

Roger Mac2 - Neil Young 2 2

♩ = 72,000031

Drums

Piano

Guitar

Bass

Melody

♩ = 72,000031

4

Drums

Piano

Guitar

Bass

Melody

♩ = 72,000031

2

6

Drums

Piano

Guitar

Bass

Melody

8

Drums

Piano

Guitar

Bass

Melody

10

Drums

Piano

Guitar

Bass

Melody

12

Drums

Piano

Guitar

Bass

Melody

14

Drums

Piano

Guitar

Bass

Melody

16

Drums

Piano

Guitar

Bass

Melody

18

Drums

Piano

Guitar

Bass

Melody

20

Drums

Piano

Guitar

Bass

Melody

22

Drums
Piano
Guitar
Bass
Melody

24

Drums
Piano
Guitar
Bass
Melody

26 7

Drums

Piano

Guitar

Bass

Melody

28

Drums

Piano

Guitar

Bass

Melody

30

Drums

Piano

Guitar

Bass

Melody

32

Drums

Piano

Guitar

Bass

Melody

Roger Mac2 - Neil Young 2 2

Drums

♩ = 72,000031

V.S.

2

Drums

32

Piano

Roger Mac2 - Neil Young 2 2

♩ = 72,000031

6

10

14

18

22

27

31

Roger Mac2 - Neil Young 2 2

Guitar

♩ = 72,000031

V.S.

2

31

Guitar

Roger Mac2 - Neil Young 2 2

Bass

♩ = 72,000031

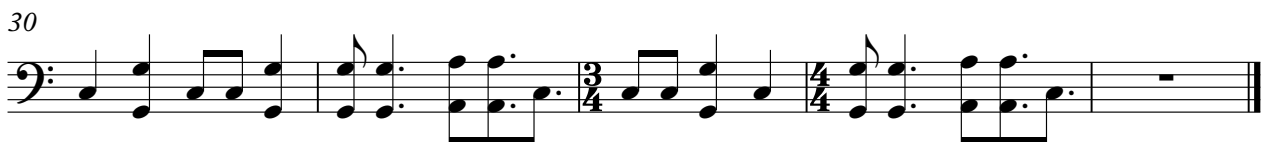
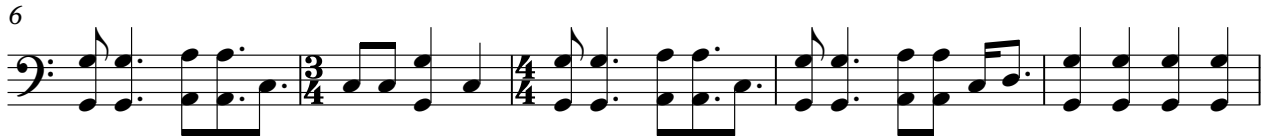
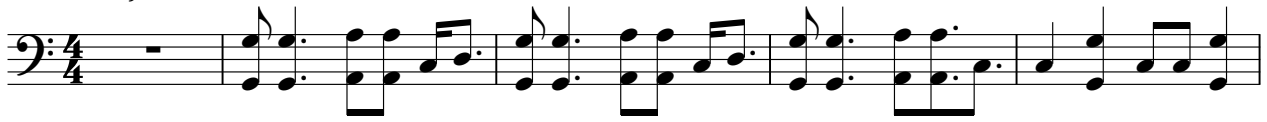

Roger Mac2 - Neil Young 2 2

Melody

♩ = 72,000031

3

6

10

13

17

20

24

26

30

32