

# Roger Mac2 - Ray Charles

0.0"  
1.1,00  
Cryin'Time

♩ = 89,999954

The musical score is arranged in a multi-stem format with the following parts:

♩ = 89,999954

5

Drums

Acoustic guitar steel

Acoustic guitar steel

Electric guitar muted

Copy Melody Track

Electric bass finger

Acoustic grand piano

7

Drums

Acoustic guitar steel

Acoustic guitar steel

Electric guitar muted

Copy Melody Track

Electric bass finger

Acoustic grand piano

9

Drums

Acoustic guitar steel

Acoustic guitar steel

Electric guitar muted

Copy Melody Track

Electric bass finger

Strings ensemble 1

Acoustic grand piano

11

Drums

Acoustic guitar steel

Acoustic guitar steel

Electric guitar muted

Copy Melody Track

Electric bass finger

Strings ensemble 1

Acoustic grand piano

- Acoustic grand piano:** Provides a complex harmonic accompaniment with chords and triplets.

17

Drums

Acoustic guitar steel

Acoustic guitar steel

Electric guitar muted

Copy Melody Track

Electric bass finger

Strings ensemble 1

Acoustic grand piano

19

Drums

Acoustic guitar steel

Acoustic guitar steel

Electric guitar muted

Copy Melody Track

Electric bass finger

Strings ensemble 1

Acoustic grand piano

23

Drums

Acoustic guitar steel

Acoustic guitar steel

Electric guitar muted

Copy Melody Track

Electric bass finger

Strings ensemble 1

Acoustic grand piano

25

Drums

Acoustic guitar steel

Acoustic guitar steel

Electric guitar muted

Copy Melody Track

Electric bass finger

Strings ensemble 1

Acoustic grand piano

- Strings ensemble 1:** Plays sustained chords and melodic lines, often with long notes and some triplet figures.
- Acoustic grand piano:** Features complex chordal textures and melodic lines, including several triplet patterns.

28

Drums

Acoustic guitar steel

Acoustic guitar steel

Electric guitar muted

Copy Melody Track

Electric bass finger

Strings ensemble 1

Acoustic grand piano

29

Drums

Acoustic guitar steel

Acoustic guitar steel

Electric guitar muted

Copy Melody Track

Electric bass finger

Strings ensemble 1

Acoustic grand piano

39 13

Drums

Acoustic guitar steel

Acoustic guitar steel

Electric guitar muted

Copy Melody Track

Electric bass finger

Strings ensemble 1

Acoustic grand piano

41

Drums

Acoustic guitar steel

Acoustic guitar steel

Electric guitar muted

Copy Melody Track

Electric bass finger

Strings ensemble 1

Acoustic grand piano

43

Drums

Acoustic guitar steel

Acoustic guitar steel

Electric guitar muted

Copy Melody Track

Electric bass finger

Strings ensemble 1

Acoustic grand piano

45

Drums

Acoustic guitar steel

Acoustic guitar steel

Electric guitar muted

Copy Melody Track

Electric bass finger

Strings ensemble 1

Acoustic grand piano

47 6 3 6 6 15

Drums

Acoustic guitar steel

Acoustic guitar steel

Electric guitar muted

Copy Melody Track

Electric bass finger

Strings ensemble 1

Acoustic grand piano

49 6 3 6 3

Drums

Acoustic guitar steel

Acoustic guitar steel

Electric guitar muted

Copy Melody Track

Electric bass finger

Strings ensemble 1

Acoustic grand piano

50

Drums

Acoustic guitar steel

Acoustic guitar steel

Electric guitar muted

Copy Melody Track

Electric bass finger

Strings ensemble 1

Acoustic grand piano

52

Drums

Acoustic guitar steel

Acoustic guitar steel

Electric guitar muted

Copy Melody Track

Electric bass finger

Strings ensemble 1

Acoustic grand piano

54

# Roger Mac2 - Ray Charles

## Drums

♩ = 89,999954

V.S.

2

Drums

32

35

38

41

44

47

50

52

Roger Mac2 - Ray Charles

Acoustic guitar steel

♩ = 89,999954

V.S.

2

Acoustic guitar steel.

32

3

33

6.

3

35

3

39

3

3

3

3

43

3

3

45

3

47

3

3

49

3

3

52

3

3

Roger Mac2 - Ray Charles

Acoustic guitar steel

♩ = 89,999954

3

7

11

15

19

22

25

28

31

34

V.S.

38

42

46

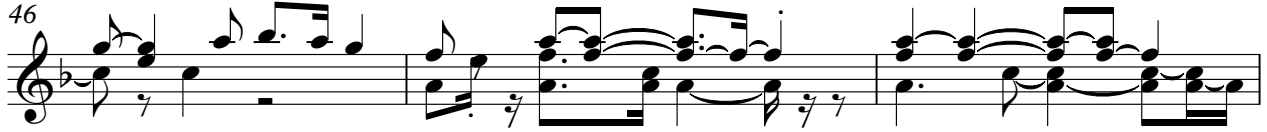

49

52

# Roger Mac2 - Ray Charles

Electric guitar muted

♩ = 89,999954

3

7

11

15

19

23

27

31

35

39

V.S.

2

Electric guitar muted

43

47

51

Roger Mac2 - Ray Charles

Copy Melody Track

♩ = 89,999954

2

3

6

3

3

3

10

3

3

14

3

3

18

3

3

21

3

3

3

25

3

3

3

28

3

31

3

34

3

V.S.

2

### Copy Melody Track

38

42

46

50

# Roger Mac2 - Ray Charles

Electric bass finger

♩ = 89,999954

3

8

13

18

23

28

33

38

43

48

3 V.S.

2

# Electric bass finger

52

Roger Mac2 - Ray Charles

Strings ensemble 1

♩ = 89,999954

9

13

17

23

27

31

35

40

45

50

V.S.

2

Strings ensemble 1

52

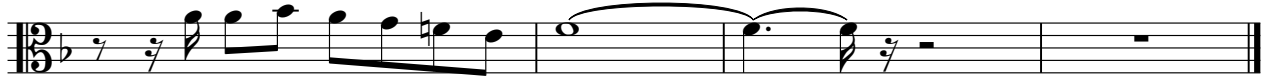

Roger Mac2 - Ray Charles

Acoustic grand piano

♩ = 89,999954

3

7

10

14

18

21

23

25

27

29

V.S.

3

