

Roger Mac2 - Status Quo

♩ = 135,000137

Drums

Distortion guitar

Electric guitar clean

Electric guitar finger

Honkytonk piano

Percussive organ

Rock organ

Synth voice

Copy Melody Track

Lead 3 calliope lead

♩ = 135,000137

4

Drums

Drums

Distortion guitar

Electric guitar finger

Honkytonk piano

6

Drums

Drums

Distortion guitar

Electric guitar finger

Honkytonk piano

8

10

12

14

16

Drums

Drums

Distortion guitar

Electric guitar clean

Electric guitar finger

Honkytonk piano

Synth voice

Copy Melody Track

18

- Distortion guitar:** Features a driving, syncopated rhythm with a mix of sharp and flat notes.
- Electric guitar clean:** Provides harmonic support with chords and single notes.
- Honkytonk piano:** Accompanies with a complex, syncopated chordal pattern.
- Synth voice:** Carries a melodic line with a mix of sharp and flat notes.
- Copy Melody Track:** A duplicate of the Synth voice part.

20

22

24

26

Drums

Drums

Distortion guitar

Electric guitar finger

Honkytonk piano

Synth voice

Copy Melody Track

28

29

32

34

Drums

Drums

Distortion guitar

Electric guitar clean

Electric guitar finger

Honkytonk piano

Copy Melody Track

36

Drums

Drums

Distortion guitar

Electric guitar clean

Electric guitar finger

Honkytonk piano

38

Drums

Drums

Distortion guitar

Electric guitar clean

Electric guitar finger

Honkytonk piano

40

Drums

Drums

Distortion guitar

Electric guitar clean

Electric guitar finger

Honkytonk piano

42

Drums

Drums

Distortion guitar

Electric guitar clean

Electric guitar finger

Honkytonk piano

43

Drums

Drums

Distortion guitar

Electric guitar clean

Electric guitar finger

Honkytonk piano

45

Drums

Drums

Distortion guitar

Electric guitar clean

Electric guitar finger

Honkytonk piano

47

49

Drums

Drums

Distortion guitar

Electric guitar clean

Electric guitar finger

Honkytonk piano

Synth voice

Copy Melody Track

51

53

55

56

57

59

Drums

Drums

Distortion guitar

Electric guitar finger

Honkytonk piano

Synth voice

Copy Melody Track

61

64

66

Drums

Drums

Distortion guitar

Electric guitar finger

Honkytonk piano

Rock organ

Synth voice

Copy Melody Track

68

Drums

Drums

Distortion guitar

Electric guitar finger

Honkytonk piano

Rock organ

Synth voice

Copy Melody Track

70

72

74

76

78

81

83

- Distortion guitar:** Features a series of chords and single notes, some with a '7' (seventh) fret marker.
- Electric guitar clean:** Shows a sequence of notes, including a chromatic line.
- Electric guitar finger:** A bass line with notes and a '7' fret marker.
- Honkytonk piano:** A series of chords and single notes, typical of honkytonk style.
- Synth voice:** A melodic line with notes and slurs.
- Copy Melody Track:** A melodic line that closely follows the Synth voice.
- Lead 3 calliope lead:** A melodic line with notes and slurs, similar to the other melodic tracks.

84

85

- Distortion guitar:** Plays a melodic line with a distorted sound, characterized by sharp attack and a gritty texture.
- Electric guitar clean:** Provides a clean, unprocessed melodic line that complements the distorted guitar.
- Electric guitar finger:** Shows a bass line for an electric guitar, often used for a "finger" or "fret" sound.
- Honkytonk piano:** Features a piano part with a honkytonk style, characterized by a strong, rhythmic bass line and a melodic line with a "honky" or "clonky" sound.
- Rock organ:** Plays a sustained, blocky chord or sequence of notes, typical of a rock organ sound.
- Synth voice:** Provides a melodic line with a synthetic, vocal-like quality.
- Copy Melody Track:** A track that copies the melody of the synth voice.
- Lead 3 calliope lead:** A lead line for a calliope, characterized by a strong, rhythmic bass line and a melodic line with a "calliope" sound.

87

Drums

Drums

Distortion guitar

Electric guitar clean

Electric guitar finger

Honkytonk piano

Rock organ

Synth voice

Copy Melody Track

Lead 3 calliope lead

88

89

91

93

95

97

99

101

103

105

107

109

111

113

115

117

- Rock organ:** Treble and bass clefs, featuring a series of chords and single notes.

119 $\text{♩} = 120,000000$ $\text{♩} = 56,999977$ 59

Roger Mac2 - Status Quo

Drums

♩ = 135,000137

7

13

19

25

31

37

43

49

55

V.S.

61

66

71

76

82

88

94

99

103

107

111

115

118

Drums

Roger Mac2 - Status Quo

♩ = 135,000137

4

10

16

22

27

31

36

42

48

54

6

6

6

6

V.S.

57

61

65

71

76

80

84

88

92

96

99

101

103

105

107

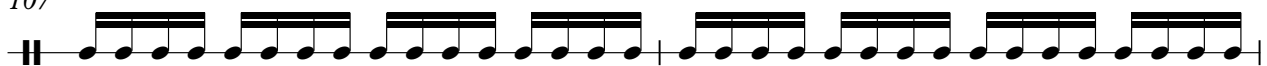

109

111

113

115

117

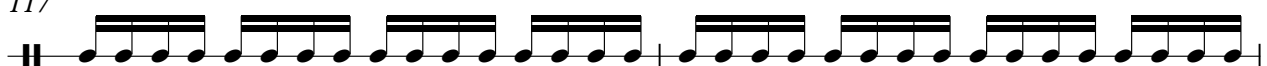

V.S.

4

Drums

119

♩ = 120,000000 ♩ = 56,999977

Roger Mac2 - Status Quo

Distortion guitar

♩ = 135,000137

3

7

11

15

19

23

27

30

34

37

V.S.

40

43

46

50

54

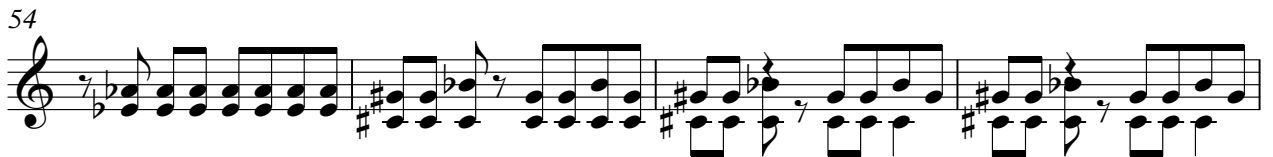

58

61

65

68

73

76

80

83

87

91

95

99

103

107

111

V.S.

115

118

♩ = 120,000000 ♩ = 56,999977

Roger Mac2 - Status Quo

Electric guitar clean

♩ = 135,000137

7

11

15

19

23

8

34

37

40

44

48

V.S.

Electric guitar clean

52

56

23

82

86

90

94

98

102

106

110

114

117

♩ = 120,000000 ♩ = 56,999977

2

Electric guitar finger

Roger Mac2 - Status Quo

♩ = 135,000137

6

10

14

18

22

26

30

34

38

V.S.

42

46

50

54

58

62

66

71

75

79

83

87

91

95

99

103

107

111

115

118

♩ = 120,000000 ♩ = 56,999977

Honkytonk piano

Roger Mac2 - Status Quo

♩ = 135,000137

4

7

10

13

16

19

V.S.

Honkytonk piano

22

25

28

31

35

39

42

44

48

51

54

57

61

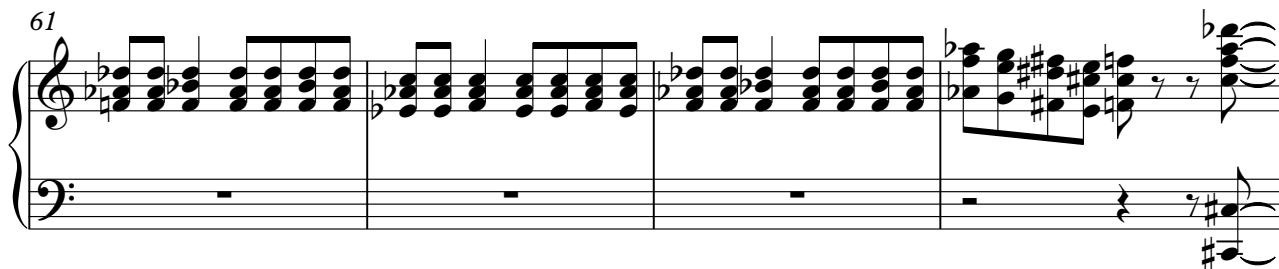

65

68

Honkytonk piano

101

105

108

112

115

118

$\text{♩} = 120,000000 \quad \text{♩} = 56,999977$

Percussive organ

Roger Mac2 - Status Quo

♩ = 135,000137

87

88

97

102

107

112

116

♩ = 120,000560999977

2

Rock organ

Roger Mac2 - Status Quo

♩ = 135,000137

63

67

72

80

88

96

V.S.

2

Rock organ

104

112

118

$\text{♩} = 120,000000$ $\text{♩} = 56,999977$

Roger Mac2 - Status Quo

Synth voice

♩ = 135,000137

7

11

16

20

25

29

16

49

53

58

62

V.S.

Synth voice

66

70

74

78

82

86

$\text{♩} = 120, \text{♩} = 160, \text{♩} = 99, \text{♩} = 977$

32

2

♩ = 135,000137

7

11

16

20

25

29

33

12

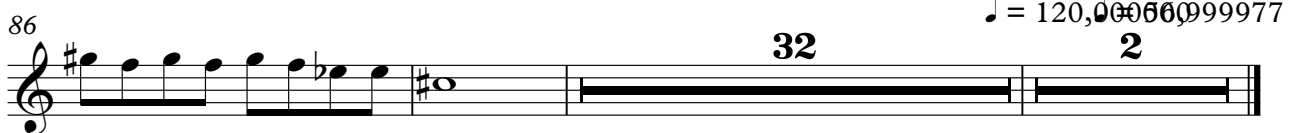
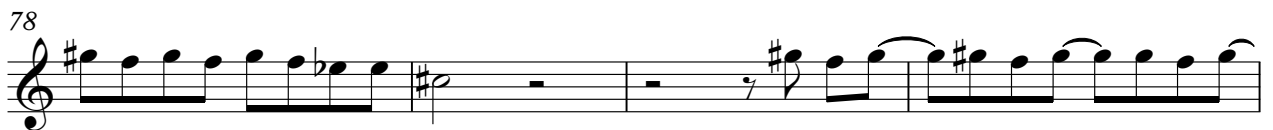
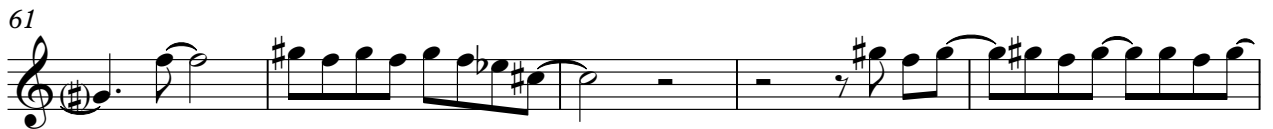

Roger Mac2 - Status Quo

Lead 3 calliope lead

♩ = 135,000137 **96**

100

105

110

115

118

♩ = 120,000000 ♩ = 56,999977

Lead 3 calliope lead

Roger Mac2 - Status Quo

$\text{♩} = 135,000137$

18 29

51

18

73

76

76

80

80

84

84

87

87

$\text{♩} = 120,000000$ $\text{♩} = 56,999977$

32 2