

Roger Mac2 - The Byrds

♩ = 120,999947

Drums

Acoustic guitar steel

Acoustic guitar steel

Acoustic bass

6

Drums

Marimba

Acoustic guitar steel

Acoustic guitar steel

Acoustic bass

Electric piano 2

FX 5 brightness

10

Drums

Marimba

Acoustic guitar steel

Acoustic guitar steel

Acoustic bass

Electric piano 2

FX 5 brightness

14

Drums

Marimba

Acoustic guitar steel

Acoustic guitar steel

Acoustic bass

Electric piano 2

FX 5 brightness

18

Drums

Marimba

Acoustic guitar steel

Acoustic guitar steel

Acoustic bass

Electric piano 2

FX 5 brightness

22

Drums

Marimba

Acoustic guitar steel

Acoustic guitar steel

Acoustic bass

Electric piano 2

FX 5 brightness

26

Drums

Marimba

Acoustic guitar steel

Acoustic guitar steel

Acoustic bass

Electric piano 2

FX 5 brightness

30

Drums

Marimba

Acoustic guitar steel

Acoustic guitar steel

Acoustic bass

Electric piano 2

FX 5 brightness

34

Drums

Marimba

Acoustic guitar steel

Acoustic guitar steel

Acoustic bass

Electric piano 2

FX 5 brightness

38

Drums

Marimba

Acoustic guitar steel

Acoustic guitar steel

Acoustic bass

Electric piano 2

FX 5 brightness

42

Drums

Marimba

Acoustic guitar steel

Acoustic guitar steel

Acoustic bass

Electric piano 2

FX 5 brightness

46

Drums

Marimba

Acoustic guitar steel

Acoustic guitar steel

Acoustic bass

Electric piano 2

FX 5 brightness

50

Drums

Marimba

Acoustic guitar steel

Acoustic guitar steel

Acoustic bass

Electric piano 2

FX 5 brightness

54

Drums

Marimba

Acoustic guitar steel

Acoustic guitar steel

Acoustic bass

Electric piano 2

FX 5 brightness

58

Drums

Marimba

Acoustic guitar steel

Acoustic guitar steel

Acoustic bass

Electric piano 2

FX 5 brightness

62

Drums

Marimba

Acoustic guitar steel

Acoustic guitar steel

Acoustic bass

Electric piano 2

FX 5 brightness

67

Roger Mac2 - The Byrds

Drums

♩ = 120,999947

6

10

13

16

20

24

28

32

36

V.S.

Drums

39

43

47

51

55

58

62

67

Marimba

Roger Mac2 - The Byrds

♩ = 120,999947

5

10

15

21

26

32

V.S.

38

44

49

54

59

63

Roger Mac2 - The Byrds

Acoustic guitar steel

♩ = 120,999947

5

9

13

17

21

25

29

33

37

V.S.

Acoustic guitar steel

41

45

49

53

57

61

65

69

Roger Mac2 - The Byrds

Acoustic guitar steel

♩ = 120,999947

5

8

11

15

19

22

26

29

32

V.S.

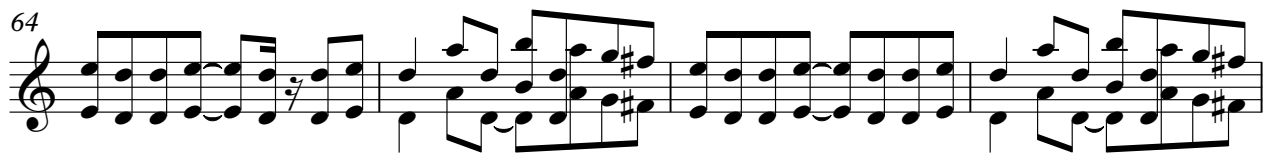

Acoustic guitar steel

3

68

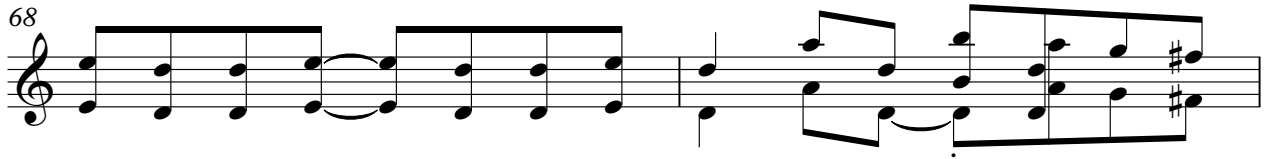

70

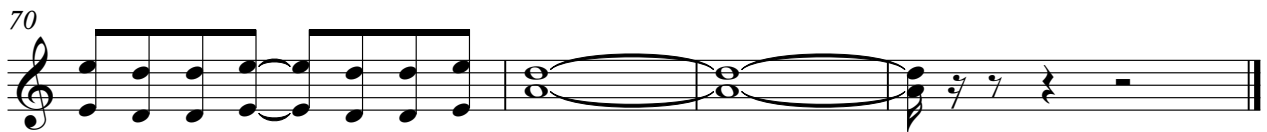

Roger Mac2 - The Byrds

Acoustic bass

♩ = 120,999947

3

8

13

18

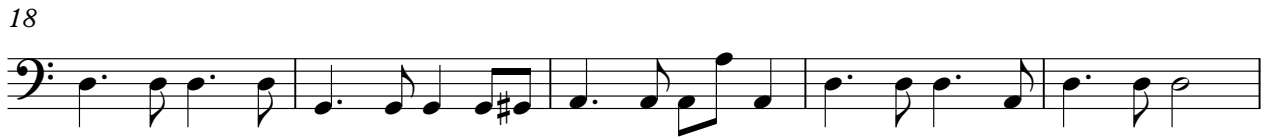

23

28

33

38

43

47

V.S.

2

Acoustic bass

52

57

62

68

Electric piano 2

Roger Mac2 - The Byrds

♩ = 120,999947

5

5

10

15

21

26

32

V.S.

38

44

49

54

59

63

8

♩ = 120,999947

5

9

14

19

24

28

33

38

42

47

V.S.

2

FX 5 brightness

52

57

61

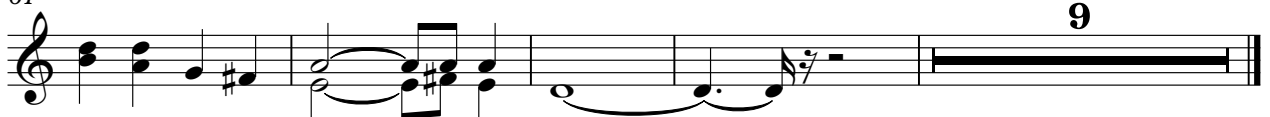

9