

# Roger Mac2 - Ub 40 2

♩ = 200,000000 ♩ = 88,000023

Lead Vox

Drums

Perc

SynGlock

Guitar

Bass

Organ

Synth 1

Grp Vox

♩ = 200,000000 ♩ = 88,000023

5

Lead Vox  
Drums  
Perc  
Guitar  
Bass  
Organ

7

Lead Vox  
Drums  
Perc  
Guitar  
Bass  
Organ

9

Lead Vox  
Drums  
Perc  
Guitar  
Bass  
Organ

11

Lead Vox  
Drums  
Perc  
Guitar  
Bass  
Organ  
Grp Vox

13

Lead Vox  
Drums  
Perc  
Guitar  
Bass  
Organ  
Grp Vox

15

Lead Vox  
Drums  
Perc  
Guitar  
Bass  
Organ  
Grp Vox

17

Lead Vox  
Drums  
Perc  
Guitar  
Bass  
Organ  
Grp Vox

19

Lead Vox  
Drums  
Perc  
Guitar  
Bass  
Organ

21

Lead Vox  
Drums  
Perc  
Guitar  
Bass  
Organ  
Grp Vox

23

Lead Vox  
Drums  
Perc  
Guitar  
Bass  
Organ  
Synth 1  
Grp Vox

25

Lead Vox

Drums

Perc

Guitar

Bass

Organ

Synth 1

Grp Vox

27

Lead Vox

Drums

Perc

Guitar

Bass

Organ

Synth 1

Grp Vox

29

Lead Vox

Drums

Perc

Guitar

Bass

Organ

Synth 1

Grp Vox

31

Lead Vox  
Drums  
Perc  
Guitar  
Bass  
Organ  
Synth 1  
Grp Vox

33

Lead Vox  
Drums  
Perc  
Guitar  
Bass  
Organ  
Grp Vox

35

Lead Vox  
Drums  
Perc  
Guitar  
Bass  
Organ  
Grp Vox

37

Lead Vox  
Drums  
Perc  
SynGlock  
Guitar  
Bass  
Organ

39

Drums

Perc

SynGlock

Guitar

Bass

Organ

41

Lead Vox

Drums

Perc

SynGlock

Guitar

Bass

Organ

Grp Vox

43

Lead Vox

Drums

Perc

Guitar

Bass

Organ

Synth 1

Grp Vox

45

Lead Vox

Drums

Perc

Guitar

Bass

Organ

Synth 1

Grp Vox

47

Lead Vox

Drums

Perc

Guitar

Bass

Organ

Synth 1

Grp Vox

49

Lead Vox

Drums

Perc

Guitar

Bass

Organ

Synth 1

Grp Vox

51

Lead Vox

Drums

Perc

Guitar

Bass

Organ

Synth 1

Grp Vox

53

Lead Vox

Drums

Perc

Guitar

Bass

Organ

Grp Vox

55

Lead Vox  
Drums  
Perc  
Guitar  
Bass  
Organ  
Grp Vox

57

Lead Vox  
Drums  
Perc  
SynGlock  
Guitar  
Bass  
Organ

59

Drums

Perc

SynGlock

Guitar

Bass

Organ

61

Lead Vox

Drums

Perc

SynGlock

Guitar

Bass

Organ

Synth 1

Grp Vox

63

Lead Vox

Drums

Perc

Guitar

Bass

Organ

Synth 1

Grp Vox

65

Lead Vox

Drums

Perc

Guitar

Bass

Organ

Grp Vox

67

Lead Vox  
Drums  
Perc  
Guitar  
Bass  
Organ  
Grp Vox

69

Lead Vox  
Drums  
Perc  
SynGlock  
Guitar  
Bass  
Organ

71  $\frac{3}{4}$

Drums

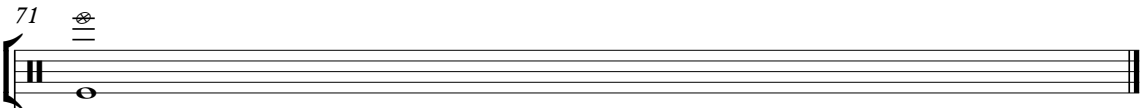

SynGlock

Guitar

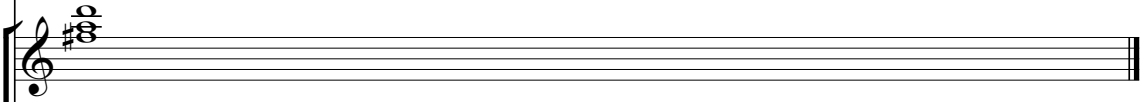

Bass

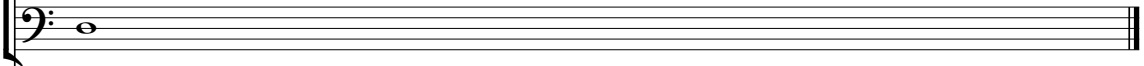

Organ

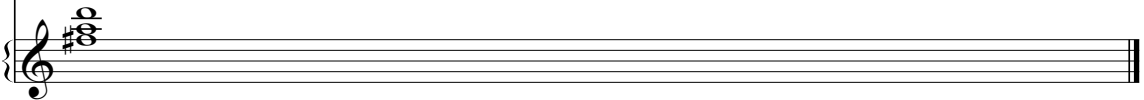

Lead Vox

Roger Mac2 - Ub 40 2

♩ = 200,000000 = 88,000023

7

12

17

22

26

31

35

41

46

51

56

62

67

# Roger Mac2 - Ub 40 2

## Drums

♩ = 200,000000 ♩ = 88,000023

5

8

11

14

17

20

23

26

29

V.S.

Drums

32

35

38

41

44

47

50

53

56

59

Drums

62

65

68

Perc

Roger Mac2 - Ub 40 2

♩ = 200,000000 ♩ = 88,000023

4/4

6

10

14

18

22

25

28

31

35

V.S.

39

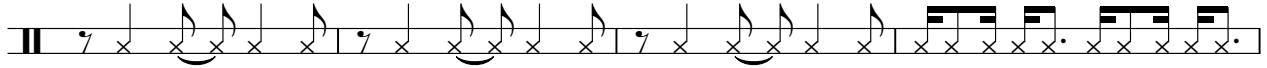

43

46

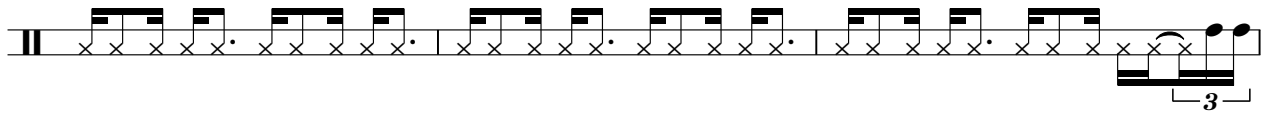

49

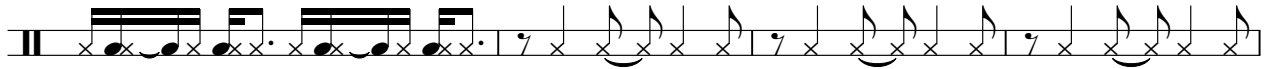

53

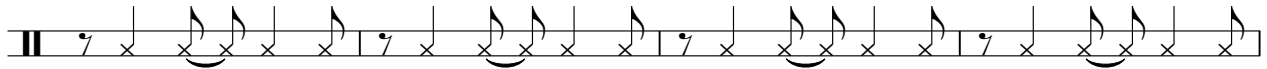

57

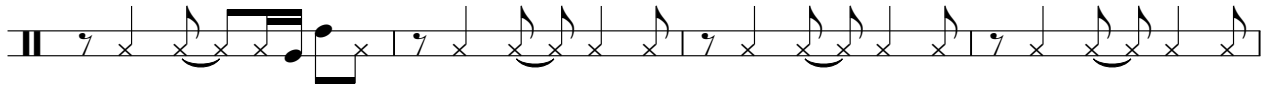

61

65

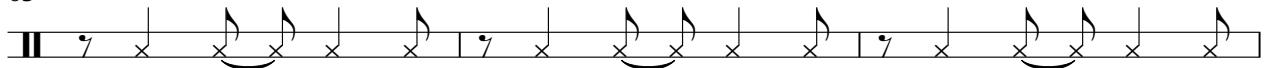

68

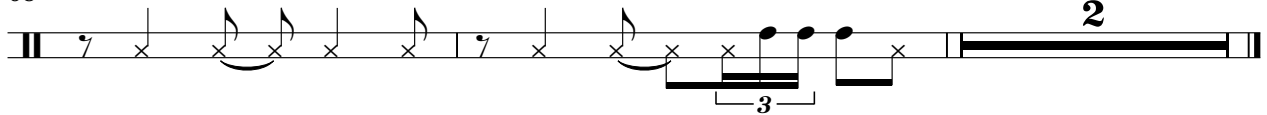

♩ = 200,000 008,000023

**36**

39

40

41

**16**

58

59

60

61

**8**

70

71

# Roger Mac2 - Ub 40 2

Guitar

♩ = 200,000000 ♩ = 88,000023

6

9

12

15

18

21

24

27

30

V.S.

63

66

69

Roger Mac2 - Ub 40 2

Bass

♩ = 200,000000 ♪ = 88,000023

6

A bass staff starting at measure 6, continuing the rhythmic pattern from the first staff.

9

A bass staff starting at measure 9, continuing the rhythmic pattern from the first staff.

12

A bass staff starting at measure 12, continuing the rhythmic pattern from the first staff.

15

A bass staff starting at measure 15, continuing the rhythmic pattern from the first staff.

18

A bass staff starting at measure 18, continuing the rhythmic pattern from the first staff.

21

A bass staff starting at measure 21, continuing the rhythmic pattern from the first staff.

24

A bass staff starting at measure 24, continuing the rhythmic pattern from the first staff.

27

A bass staff starting at measure 27, continuing the rhythmic pattern from the first staff.

30

A bass staff starting at measure 30, continuing the rhythmic pattern from the first staff.

V.S.

33

36

39

42

45

48

51

54

57

60

63

66

69

Organ

Roger Mac2 - Ub 40 2

♩ = 200,000000 ♩ = 88,000023

6

9

12

15

18

21

24

27

V.S.

Organ

30

33

36

39

42

45

48

51

54

57

60

63

66

69

♩ = 200,000 008,000023

**21**

27

**11**

43

50

**10**

62

**8**

♩ = 200,000000 ♩ = 88,000023

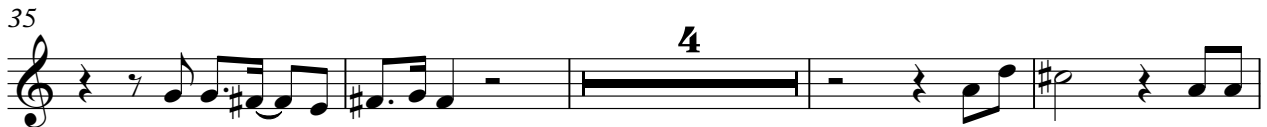

2

Grp Vox

61

66

