

Roger Mac2 - Willie Nelson

0.0"
1.1,00
How Time Slips Away
♩ = 100,000000

9

Drums

Acoustic guitar steel

Electric piano 1

Melody

Acoustic bass

Piano

String ensemble 1

Acoustic grand piano

12

Drums

Acoustic guitar steel

Electric piano 1

Melody

Acoustic bass

Piano

String ensemble 1

Acoustic grand piano

15

Drums

Acoustic guitar steel

Electric piano 1

Melody

Acoustic bass

Piano

String ensemble 1

Acoustic grand piano

18

Drums

Acoustic guitar steel

Electric piano 1

Melody

Acoustic bass

Piano

String ensemble 1

Acoustic grand piano

21

Drums

Acoustic guitar steel

Electric piano 1

Melody

Acoustic bass

Piano

String ensemble 1

Acoustic grand piano

24

Drums

Acoustic guitar steel

Electric piano 1

Melody

Acoustic bass

Piano

String ensemble 1

Acoustic grand piano

27

Drums

Acoustic guitar steel

Electric piano 1

Melody

Acoustic bass

Piano

String ensemble 1

Acoustic grand piano

30

Drums

Acoustic guitar steel

Electric piano 1

Melody

Acoustic bass

Piano

String ensemble 1

Acoustic grand piano

34

Drums

Acoustic guitar steel

Electric piano 1

Melody

Acoustic bass

Piano

String ensemble 1

Acoustic grand piano

37

Drums

Acoustic guitar steel

Electric piano 1

Melody

Acoustic bass

Piano

String ensemble 1

Acoustic grand piano

40

Drums

Acoustic guitar steel

Electric piano 1

Melody

Acoustic bass

Piano

String ensemble 1

Acoustic grand piano

43

Drums

Acoustic guitar steel

Electric piano 1

Melody

Acoustic bass

Piano

String ensemble 1

Acoustic grand piano

46

Drums

Acoustic guitar steel

Electric piano 1

Melody

Acoustic bass

Piano

String ensemble 1

Acoustic grand piano

49

Drums

Acoustic guitar steel

Electric piano 1

Melody

Acoustic bass

Piano

String ensemble 1

Acoustic grand piano

53

Drums

Acoustic guitar steel

Electric piano 1

Melody

Acoustic bass

Piano

String ensemble 1

Acoustic grand piano

56

Drums

Acoustic guitar steel

Electric piano 1

Melody

Acoustic bass

Piano

String ensemble 1

Acoustic grand piano

59

Drums

Acoustic guitar steel

Electric piano 1

Melody

Acoustic bass

Piano

String ensemble 1

Acoustic grand piano

62

Drums

Acoustic guitar steel

Electric piano 1

Melody

Acoustic bass

Piano

String ensemble 1

Acoustic grand piano

65

Drums

Acoustic guitar steel

Electric piano 1

Melody

Acoustic bass

Piano

String ensemble 1

Acoustic grand piano

68

Drums

Acoustic guitar steel

Electric piano 1

Melody

Acoustic bass

Piano

String ensemble 1

Acoustic grand piano

71

Drums

Acoustic guitar steel

Electric piano 1

Melody

Acoustic bass

Piano

String ensemble 1

Acoustic grand piano

74

Drums

Acoustic guitar steel

Electric piano 1

Melody

Acoustic bass

Piano

String ensemble 1

Acoustic grand piano

77

Drums

Acoustic guitar steel

Electric piano 1

Melody

Acoustic bass

Piano

String ensemble 1

Acoustic grand piano

80

Drums

Acoustic guitar steel

Electric piano 1

Melody

Acoustic bass

Piano

String ensemble 1

Acoustic grand piano

83

Drums

Acoustic guitar steel

Electric piano 1

Melody

Acoustic bass

Piano

String ensemble 1

Acoustic grand piano

86

Drums

Acoustic guitar steel

Electric piano 1

Melody

Acoustic bass

Piano

String ensemble 1

Acoustic grand piano

90

Drums

Acoustic guitar steel

Electric piano 1

Melody

Acoustic bass

Piano

String ensemble 1

Acoustic grand piano

93

Drums

Acoustic guitar steel

Electric piano 1

Melody

Acoustic bass

Piano

String ensemble 1

Acoustic grand piano

96

Drums

Acoustic guitar steel

Electric piano 1

Melody

Acoustic bass

Piano

String ensemble 1

Acoustic grand piano

99

Drums

Acoustic guitar steel

Electric piano 1

Melody

Acoustic bass

Piano

String ensemble 1

Acoustic grand piano

102

Drums

Acoustic guitar steel

Electric piano 1

Melody

Acoustic bass

Piano

String ensemble 1

Acoustic grand piano

104

Drums

Acoustic guitar steel

Electric piano 1

Melody

Acoustic bass

Piano

String ensemble 1

Acoustic grand piano

Roger Mac2 - Willie Nelson

Drums

♩ = 100,000000

V.S.

Drums

40

44

48

52

56

60

64

68

72

76

Drums

80

84

88

92

96

100

103

Roger Mac2 - Willie Nelson

Acoustic guitar steel

♩ = 100,000000

7

11

15

18

21

25

27

29

33

V.S.

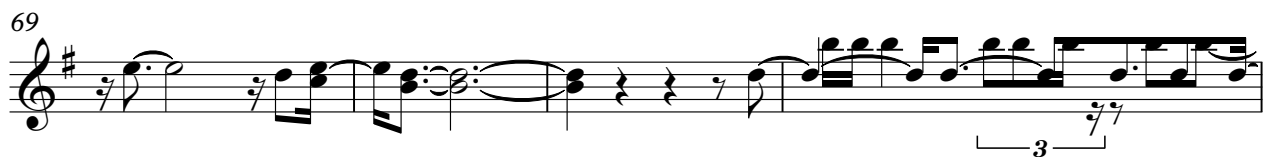

Roger Mac2 - Willie Nelson

Electric piano 1

♩ = 100,000000

3

7

10

13

16

19

22

25

28

31

V.S.

34

37

40

43

46

49

52

55

58

61

64

67

70

73

76

79

82

85

88

91

V.S.

94

97

100

103

Roger Mac2 - Willie Nelson

Melody

♩ = 100,000000

8

13

18

23

32

40

44

48

52

Roger Mac2 - Willie Nelson

Acoustic bass

♩ = 100,000000

3

8

13

19

25

30

36

42

48

53

V.S.

59

65

70

76

82

88

93

99

103

Roger Mac2 - Willie Nelson

Piano

♩ = 100,000000

3

8

12

15

18

21

V.S.

23

26

30

34

38

42

46

50

54

58

62

66

V.S.

70

74

78

82

86

90

94

98

102

Roger Mac2 - Willie Nelson

String ensemble 1

♩ = 100,000000

3

10

18

27

36

45

54

63

72

80

V.S.

2

String ensemble 1

89

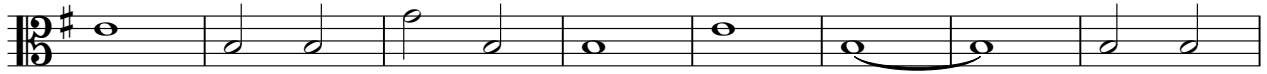

97

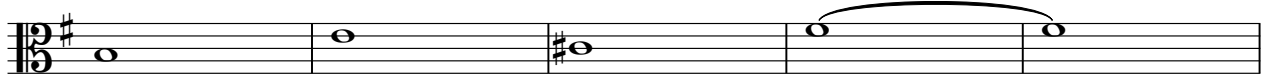

102

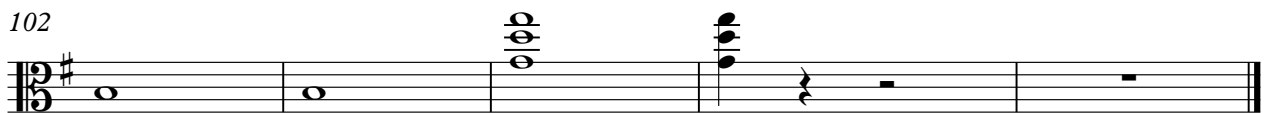

Roger Mac2 - Willie Nelson

Acoustic grand piano

♩ = 100,000000

8

12

15

18

22

26

29

32

36

V.S.

