

♩ = 95,000145

Tenor Saxophone

Horn in F

ABSCHIED

Percussion

Jazz Guitar

Electric Bass

Alto

Tape Sampler Keyboard [Strings]

3

Perc.

J. Gtr.

E. Bass

A.

4

5

6

7

8

Hn.

Perc.

J. Gtr.

E. Bass

A.

9

Hn.

Perc.

J. Gtr.

E. Bass

A.

11

Ten. Sax.

Perc.

J. Gtr.

E. Bass

A.

Tape Smp. Str

13

Ten. Sax.

Perc.

J. Gtr.

E. Bass

A.

Tape Smp. Str

15

Ten. Sax.

Perc.

J. Gtr.

E. Bass

A.

Tape Smp. Str

17

Ten. Sax.

Perc.

J. Gtr.

E. Bass

A.

Tape Smp. Str

19

Ten. Sax.

Perc.

J. Gtr.

E. Bass

A.

Tape Smp. Str

21

Ten. Sax.

Perc.

J. Gtr.

E. Bass

A.

Tape Smp. Str

23

Ten. Sax.

Perc.

J. Gtr.

E. Bass

A.

Tape Smp. Str

24

Ten. Sax.

Perc.

J. Gtr.

E. Bass

A.

Tape Smp. Str

25

27

28

Ten. Sax.

Perc.

J. Gtr.

E. Bass

A.

Tape Smp. Str

29

Ten. Sax.

Perc.

J. Gtr.

E. Bass

A.

Tape Smp. Str

31

Ten. Sax.

Perc.

J. Gtr.

E. Bass

A.

Tape Smp. Str

33

Ten. Sax.

Perc.

J. Gtr.

E. Bass

A.

Tape Smp. Str

35

Ten. Sax.

Perc.

J. Gtr.

E. Bass

A.

Tape Smp. Str

37

Ten. Sax.

Perc.

J. Gtr.

E. Bass

A.

Tape Smp. Str

39

Ten. Sax.

Perc.

J. Gtr.

E. Bass

A.

Tape Smp. Str

40

Ten. Sax.

Perc.

J. Gtr.

E. Bass

A.

Tape Smp. Str

42

Ten. Sax.

Perc.

J. Gtr.

E. Bass

A.

Tape Smp. Str

44

Ten. Sax.

Perc.

J. Gtr.

E. Bass

A.

Tape Smp. Str

46

Ten. Sax.

Perc.

J. Gtr.

E. Bass

A.

Tape Smp. Str

48

Ten. Sax.

Perc.

J. Gtr.

E. Bass

A.

Tape Smp. Str

49

Ten. Sax.

Perc.

J. Gtr.

E. Bass

A.

Tape Smp. Str

50

Ten. Sax.

Perc.

J. Gtr.

E. Bass

A.

Tape Smp. Str

52

Ten. Sax.
Perc.
J. Gtr.
E. Bass
A.
Tape Smp. Str

53

Ten. Sax.
Perc.
J. Gtr.
E. Bass
A.
Tape Smp. Str

54

Ten. Sax.

Perc.

J. Gtr.

E. Bass

A.

Tape Smp. Str

56

Ten. Sax.

Perc.

J. Gtr.

E. Bass

A.

Tape Smp. Str

58

Ten. Sax.

Perc.

J. Gtr.

E. Bass

A.

Tape Smp. Str

60

Ten. Sax.

Perc.

J. Gtr.

E. Bass

A.

62

Ten. Sax.

Perc.

J. Gtr.

E. Bass

A.

Tape Smp. Str

64

Ten. Sax.

Perc.

J. Gtr.

E. Bass

A.

Tape Smp. Str

66

Ten. Sax.

Perc.

J. Gtr.

E. Bass

A.

Tape Smp. Str

68

Ten. Sax.

Perc.

J. Gtr.

E. Bass

A.

Tape Smp. Str

70

Ten. Sax.

Perc.

J. Gtr.

E. Bass

A.

Tape Smp. Str

72

Ten. Sax.

Perc.

J. Gtr.

E. Bass

A.

Tape Smp. Str

74

Ten. Sax.
Perc.
J. Gtr.
E. Bass
A.
Tape Smp. Str

76

Ten. Sax.
Perc.
J. Gtr.
E. Bass
A.
Tape Smp. Str

78

Ten. Sax.

Perc.

J. Gtr.

E. Bass

A.

Tape Smp. Str

80

Ten. Sax.

Perc.

J. Gtr.

E. Bass

A.

Tape Smp. Str

82

Ten. Sax.

Perc.

J. Gtr.

E. Bass

A.

Tape Smp. Str

84

Ten. Sax.

Perc.

J. Gtr.

E. Bass

A.

Tape Smp. Str

86

Ten. Sax.

Perc.

J. Gtr.

E. Bass

A.

Tape Smp. Str

88

Ten. Sax.

Hn.

Perc.

J. Gtr.

E. Bass

A.

Tape Smp. Str

Tenor Saxophone

♩ = 95,000145
10

16

21

25

29

33

40

45

49

53

V.S.

Tenor Saxophone

57

62

69

76

82

86

Horn in F

♩ = 95,000145

4

9

78

89

Percussion

♩ = 95,000145
ABSCHIED

5

7

9

12

15

18

21

24

26

V.S.

28

31

34

37

40

43

46

49

51

53

56

59

62

65

68

71

74

77

79

82

V.S.

4

Percussion

85

87

89

Jazz Guitar

♩ = 95,000145

2

4

5

6

7

8

9

12

14

16

3

3

V.S.

V.S.

83

85

87

89

Electric Bass

♩ = 95,000145

2

7

11

14

17

21

25

29

33

37

V.S.

40

44

48

51

54

58

62

65

69

73

77

81

85

89

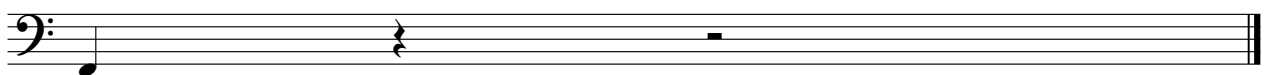

Alto

♩ = 95,000145

2

5

8

12

18

22

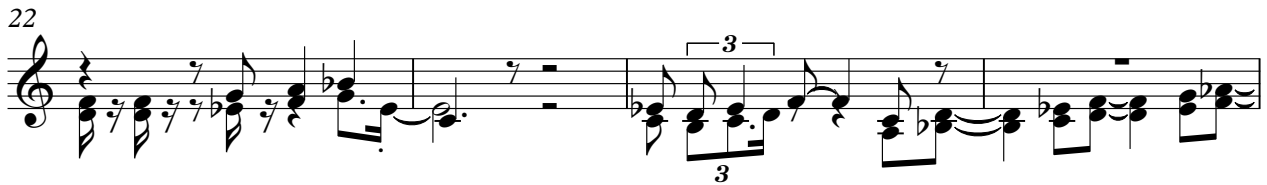

26

30

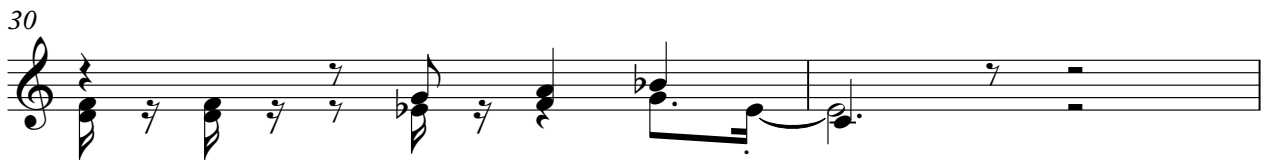

32

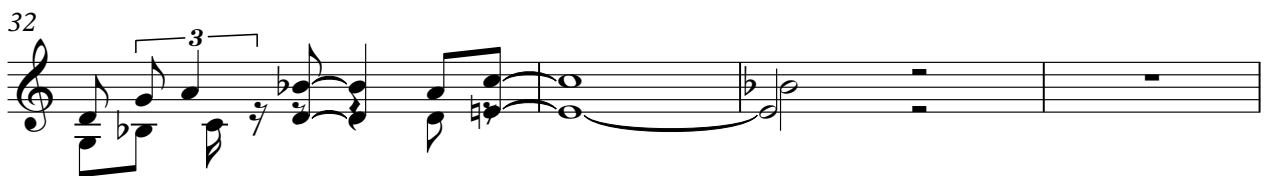

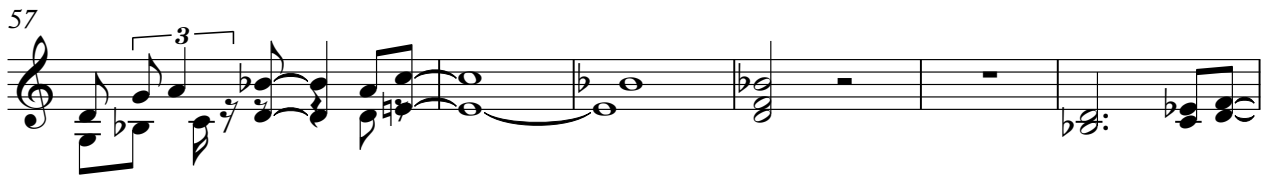

Tape Sampler Keyboard [Strings]

♩ = 95,000145

10

16

22

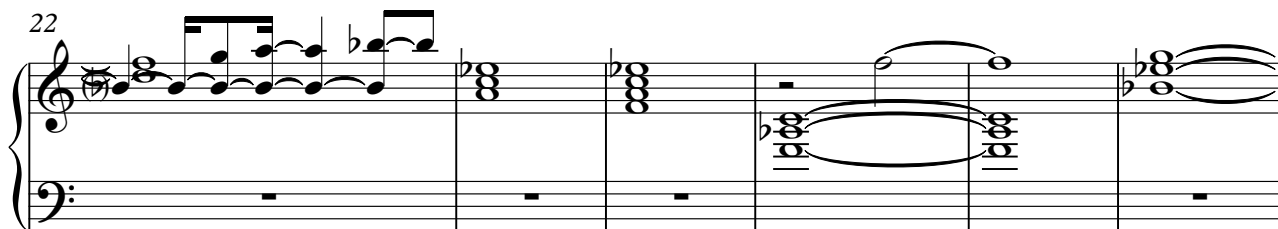

28

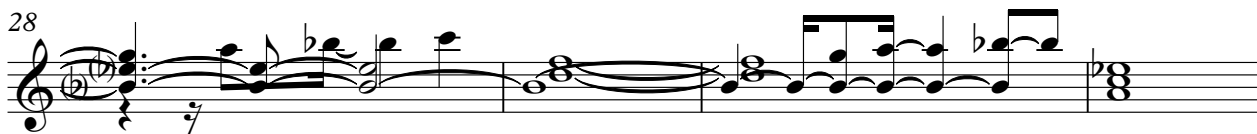

32

39

46

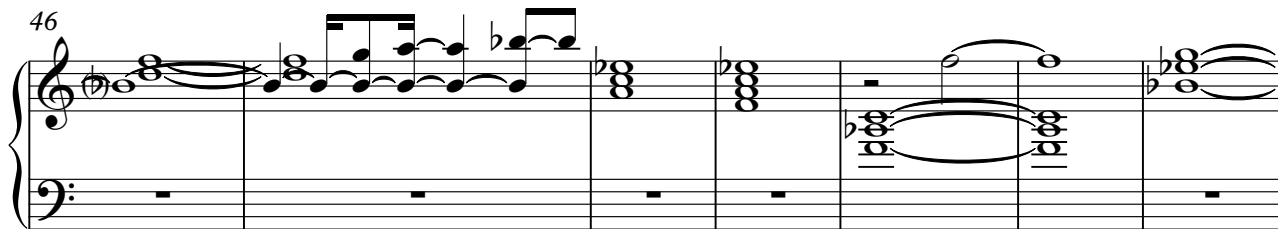

53

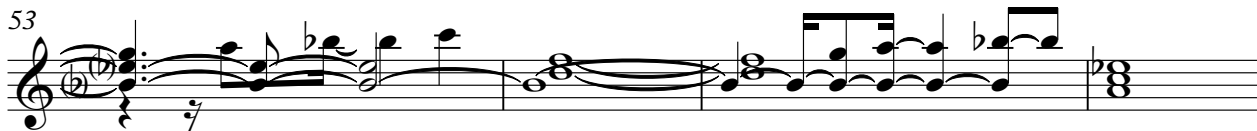

V.S.

