

# Roger Whittaker - Sieben Jahre Sieben Meere 1

♩ = 90,000900

DRUMS

VIBRAPHONE

A.GUITAR

FINGERDBAS

CHOIR AAHS

PIZZICATO

SYN STRING

STRINGS

MELODY

12

DRUMS

FINGERDBAS

PIZZICATO

SYN STRING

MELODY

15

DRUMS

A.GUITAR

FINGERDBAS

PIZZICATO

SYN STRING

MELODY

18

DRUMS

A.GUITAR

FINGERDBAS

PIZZICATO

SYN STRING

MELODY

20

DRUMS

A.GUITAR

FINGERDBAS

PIZZICATO

SYN STRING

MELODY

22

24

27

DRUMS  
A.GUITAR  
FINGERDBAS  
PIZZICATO  
SYN STRING  
STRINGS  
MELODY

29

DRUMS  
A.GUITAR  
FINGERDBAS  
PIZZICATO  
SYN STRING  
STRINGS  
MELODY

31

DRUMS

A.GUITAR

FINGERDBAS

PIZZICATO

SYN STRING

STRINGS

MELODY

33

DRUMS

A.GUITAR

FINGERDBAS

PIZZICATO

SYN STRING

STRINGS

MELODY

36

DRUMS  
A.GUITAR  
FINGERDBAS  
PIZZICATO  
SYN STRING  
STRINGS  
MELODY

38

DRUMS  
A.GUITAR  
FINGERDBAS  
PIZZICATO  
SYN STRING  
STRINGS  
MELODY

40

42

44

DRUMS

VIBRAPHONE

A.GUITAR

FINGERDBAS

PIZZICATO

SYN STRING

MELODY

46

DRUMS

VIBRAPHONE

A.GUITAR

FINGERDBAS

PIZZICATO

SYN STRING

MELODY

48

50

DRUMS

VIBRAPHONE

A.GUITAR

FINGERDBAS

CHOIR AAHS

PIZZICATO

SYN STRING

MELODY

52

DRUMS

VIBRAPHONE

A.GUITAR

FINGERDBAS

PIZZICATO

SYN STRING

MELODY

54

56

59

DRUMS  
A.GUITAR  
FINGERDBAS  
PIZZICATO  
SYN STRING  
STRINGS  
MELODY

61

DRUMS  
A.GUITAR  
FINGERDBAS  
PIZZICATO  
SYN STRING  
STRINGS  
MELODY

63

DRUMS

A.GUITAR

FINGERDBAS

PIZZICATO

SYN STRING

STRINGS

MELODY

65

DRUMS

A.GUITAR

FINGERDBAS

PIZZICATO

SYN STRING

STRINGS

MELODY

67

DRUMS

A.GUITAR

FINGERDBAS

PIZZICATO

SYN STRING

STRINGS

MELODY

70

DRUMS

A.GUITAR

FINGERDBAS

PIZZICATO

SYN STRING

STRINGS

MELODY

72

DRUMS

A.GUITAR

FINGERDBAS

PIZZICATO

SYN STRING

STRINGS

MELODY

74

DRUMS

A.GUITAR

FINGERDBAS

PIZZICATO

SYN STRING

STRINGS

MELODY

76

DRUMS

A.GUITAR

FINGERDBAS

PIZZICATO

SYN STRING

STRINGS

MELODY

78

DRUMS

A.GUITAR

FINGERDBAS

PIZZICATO

SYN STRING

STRINGS

MELODY

80

DRUMS

A.GUITAR

FINGERDBAS

PIZZICATO

SYN STRING

STRINGS

MELODY

82

DRUMS

A.GUITAR

FINGERDBAS

PIZZICATO

SYN STRING

STRINGS

MELODY

84

DRUMS

A.GUITAR

FINGERDBAS

PIZZICATO

SYN STRING

STRINGS

MELODY

86

DRUMS

A.GUITAR

FINGERDBAS

PIZZICATO

SYN STRING

STRINGS

MELODY

88

DRUMS

A.GUITAR

FINGERDBAS

PIZZICATO

SYN STRING

STRINGS

MELODY

90

DRUMS

A.GUITAR

FINGERDBAS

PIZZICATO

SYN STRING

STRINGS

MELODY

92

DRUMS

A.GUITAR

FINGERDBAS

PIZZICATO

SYN STRING

STRINGS

Roger Whittaker - Sieben Jahre Sieben Meere 1

DRUMS

♩ = 90,000900

2 5

11

16

22

26

29

32

35

38

42

V.S.

47

52

57

60

63

66

69

72

75

78

DRUMS

81

84

87

90

VIBRAPHONE

Roger Whittaker - Sieben Jahre Sieben Meere 1

♩ = 90,000900

2

6

32

40

43

45

47

49

51

53

55

39

A.GUITAR

Roger Whittaker - Sieben Jahre Sieben Meere 1

♩ = 90,000900

2 13

18

21

24

28

32

36

40

43

46

V.S.

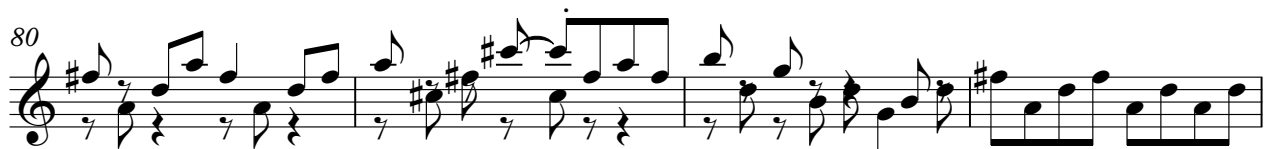
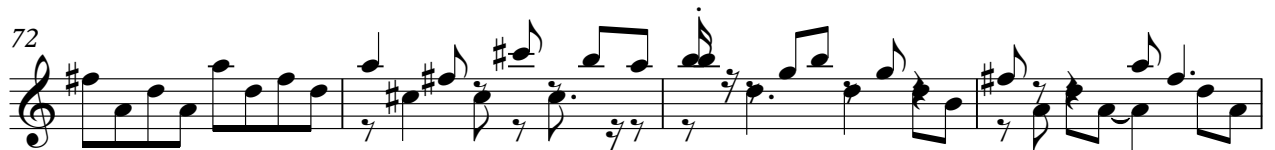

88

91

FINGERDBAS

Roger Whittaker - Sieben Jahre Sieben Meere 1

♩ = 90,000900

2 5

13

19

25

31

37

44

51

58

64

V.S.

2

# FINGERDBAS

70

76

82

88

91

♩ = 90,000900

2

8

40

50

43

PIZZICATO

Roger Whittaker - Sieben Jahre Sieben Meere 1

♩ = 90,000900

2 5

10

13

16

19

22

25

28

31

33

V.S.

## PIZZICATO

36

39

42

45

48

51

54

57

60

63

PIZZICATO

66

69

72

75

77

79

81

83

86

89

V.S.

4

PIZZICATO

91

SYN STRING

Roger Whittaker - Sieben Jahre Sieben Meere 1

♩ = 90,000900

2

7

13

19

25

32

38

45

51

58

V.S.

SYN STRING

65

71

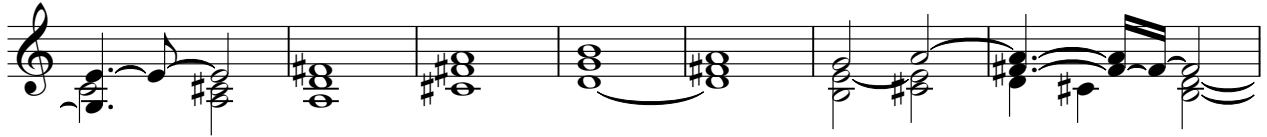

78

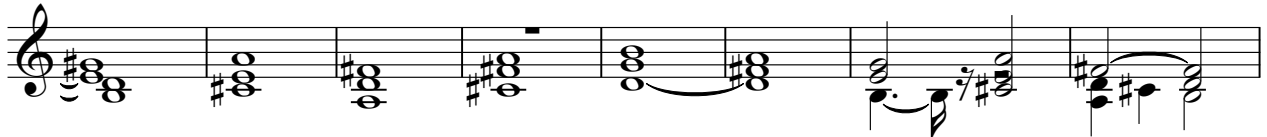

86

89

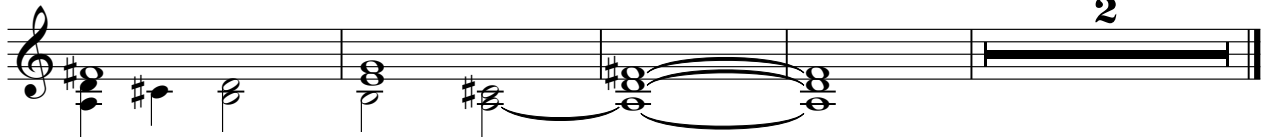

STRINGS

Roger Whittaker - Sieben Jahre Sieben Meere 1

♩ = 90,000900

2 20

26

32

38 15

58

64

70

75

81

86

V.S.

2

STRINGS

90

Roger Whittaker - Sieben Jahre Sieben Meere 1

MELODY

♩ = 90,000900

2 5

11

16

20

25

31

37

42

46

50

V.S.

54

59

65

70

75

81

86

89

3