

Roger Whittaker - Sieben Jahre Sieben Meere 2

♩ = 87,001411

Horn in F

Percussion

Music Box

Jazz Guitar

Jazz Guitar

Electric Bass

Alto

Celesta

Tape Sampler Keyboard [Strings]

♩ = 87,001411

Tape Sampler Keyboard [Strings]

4

M. Box

A.

Tape Smp. Str

7

9

11

13

16

Hn.

Perc.

J. Gtr.

J. Gtr.

E. Bass

Tape Smp. Str

18

Hn.

Perc.

J. Gtr.

J. Gtr.

E. Bass

Tape Smp. Str

20

Hn.

Perc.

J. Gtr.

J. Gtr.

E. Bass

Tape Smp. Str

22

Hn.

Perc.

J. Gtr.

J. Gtr.

E. Bass

Tape Smp. Str

24

Hn.

Perc.

J. Gtr.

J. Gtr.

E. Bass

Cel.

Tape Smp. Str

26

Hn.

Perc.

J. Gtr.

J. Gtr.

E. Bass

Cel.

Tape Smp. Str

28

Hn.

Perc.

J. Gtr.

J. Gtr.

E. Bass

Cel.

Tape Smp. Str

30

Hn.

Perc.

J. Gtr.

J. Gtr.

E. Bass

Cel.

Tape Smp. Str

33

Hn.  
Perc.  
J. Gtr.  
J. Gtr.  
E. Bass  
Cel.  
Tape Smp. Str

35

Hn.  
Perc.  
J. Gtr.  
J. Gtr.  
E. Bass  
Cel.  
Tape Smp. Str

37

39

41

Hn.  
Perc.  
J. Gtr.  
J. Gtr.  
E. Bass  
Cel.  
Tape Smp. Str

43

Hn.  
Perc.  
J. Gtr.  
J. Gtr.  
E. Bass  
Cel.  
Tape Smp. Str

3

45

Hn.  
Perc.  
J. Gtr.  
J. Gtr.  
E. Bass  
Cel.  
Tape Smp. Str.

48

Hn.  
Perc.  
J. Gtr.  
J. Gtr.  
E. Bass  
Tape Smp. Str.

50

Hn.  
Perc.  
J. Gtr.  
J. Gtr.  
E. Bass  
Tape Smp. Str

52

Hn.  
Perc.  
J. Gtr.  
J. Gtr.  
E. Bass  
Tape Smp. Str

54

Hn.  
Perc.  
J. Gtr.  
J. Gtr.  
E. Bass  
Tape Smp. Str

56

Hn.  
Perc.  
J. Gtr.  
J. Gtr.  
E. Bass  
Cel.  
Tape Smp. Str

58

Hn.

Perc.

J. Gtr.

J. Gtr.

E. Bass

Cel.

Tape Smp. Str

60

Hn.

Perc.

J. Gtr.

J. Gtr.

E. Bass

Cel.

Tape Smp. Str

62

Hn.  
Perc.  
J. Gtr.  
J. Gtr.  
E. Bass  
Cel.  
Tape Smp. Str

65

Hn.  
Perc.  
J. Gtr.  
J. Gtr.  
E. Bass  
Cel.  
Tape Smp. Str

67

Hn.  
Perc.  
J. Gtr.  
J. Gtr.  
E. Bass  
Cel.  
Tape Smp. Str

69

Hn.  
Perc.  
J. Gtr.  
J. Gtr.  
E. Bass  
Cel.  
Tape Smp. Str

71

Hn.

Perc.

J. Gtr.

J. Gtr.

E. Bass

Cel.

Tape Smp. Str

73

Hn.

Perc.

J. Gtr.

J. Gtr.

E. Bass

Cel.

Tape Smp. Str

75

77

80

Hn.

Perc.

J. Gtr.

J. Gtr.

E. Bass

Cel.

Tape Smp. Str

82

Hn.

Perc.

J. Gtr.

J. Gtr.

E. Bass

Cel.

Tape Smp. Str

84

86

88

Horn in F

Roger Whittaker - Sieben Jahre Sieben Meere 2

♩ = 87,001411

4

9

13

17

21

26

31

36

40

44

V.S.

47

51

55

60

65

69

74

79

84

88

Roger Whittaker - Sieben Jahre Sieben Meere 2

Percussion

♩ = 87,001411

4

9

13

17

21

24

28

32

36

40

V.S.

44

48

52

55

59

63

67

71

75

79

Percussion

83

87

♩ = 87,001411

4

8

11

14

17

20

23

26

29

32

65

68

71

74

77

80

83

86

88

♩ = 87,001411

4

10

14

20

25

30

35

40

45

50

V.S.

56

61

66

71

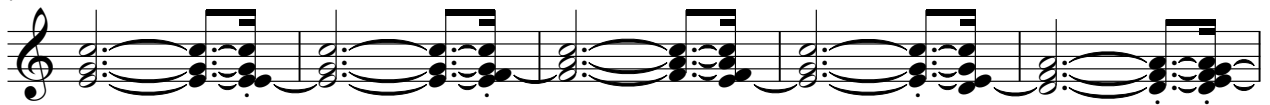

76

81

86

♩ = 87,001411

4

10

15

21

27

33

39

44

50

56

2

Electric Bass

62

68

74

80

85

Alto

Roger Whittaker - Sieben Jahre Sieben Meere 2

♩ = 87,001411

5

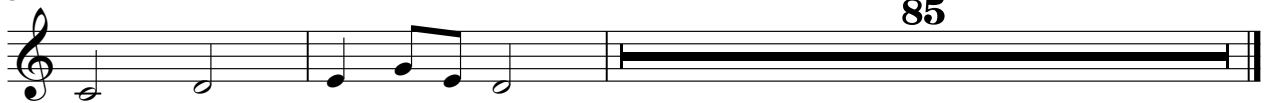

85

Roger Whittaker - Sieben Jahre Sieben Meere 2

Celesta

♩ = 87,001411

5

11

9

9

25

32

40

44

9

56

63

71

78

85

Tape Sampler Keyboard [Strings] Roger Whittaker - Sieben Jahre Sieben Meere 2

♩ = 87,001411

4

12

21

30

39

47

55

64

73

V.S.

2

# Tape Sampler Keyboard [Strings]

82

87

Tape Sampler Keyboard [Strings] Roger Whittaker - Sieben Jahre Sieben Meere 2

♩ = 87,001411

5

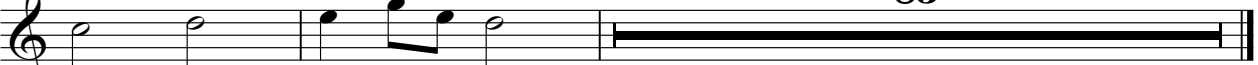
