

Roger Whittaker - Sieben Jahre Sieben Meere 3

♩ = 90,000092

Drums

Percussion

Bass

Jazz Guitar

A.guitar

Kora

Chor-ahh

Quintus

fl.,che

Synth Strings

melody

Pad 1 (New Age)

♩ = 90,000092

Strings

Viola

Bells

Solo

2

4

7

11

Perc.

J. Gtr.

Syn. Str.

Pad 1

14

Perc.

J. Gtr.

Kora

Syn. Str.

Pad 1

16

Perc.

J. Gtr.

Kora

Syn. Str.

Pad 1

18

Perc.

J. Gtr.

Kora

Syn. Str.

Pad 1

20

Perc.

J. Gtr.

Kora

Syn. Str.

Pad 1

Vla.

22

Perc.

J. Gtr.

Kora

Syn. Str.

Pad 1

Vla.

25

Perc.

J. Gtr.

Kora

Pad 1

Vla.

28

Perc.

J. Gtr.

Kora

Pad 1

Vla.

30

Perc.

J. Gtr.

Kora

Pad 1

Vla.

33

Perc.

J. Gtr.

Kora

Pad 1

Vla.

36

Perc.

J. Gtr.

Kora

Syn. Str.

Pad 1

Vla.

Solo

39

41

46

48

Perc.

J. Gtr.

Kora

Q.

Syn. Str.

Pad 1

Solo

50

52

55

57

Perc.

J. Gtr.

Kora

Pad 1

Vla.

59

Perc.

J. Gtr.

Kora

Pad 1

Vla.

61

Perc. J. Gtr. Kora Pad 1 Vla.

63

Perc. J. Gtr. Kora Pad 1 Vla.

65

Perc. J. Gtr. Kora Pad 1 Vla.

67

Perc. J. Gtr. Kora Pad 1 Vla.

69

Perc. J. Gtr. Kora Pad 1 Vla.

71

Perc. J. Gtr. Kora Pad 1 Vla.

73

75

77

79

81

Perc.

J. Gtr.

Kora

Pad 1

Vla.

83

Perc.

J. Gtr.

Kora

Pad 1

Vla.

85

87

89

Perc.

J. Gtr.

Kora

Q.

Pad 1

Vla.

Solo

93

Perc.

101

Perc.

109

Perc.

117

Perc.

125

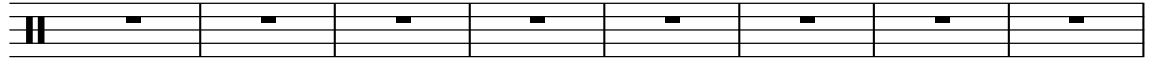
Perc. 

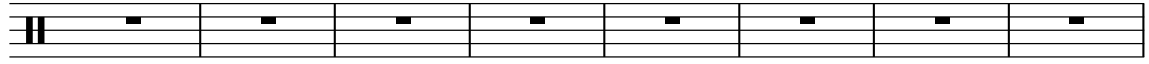

133

Perc. 

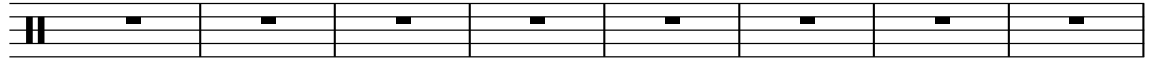

141

Perc. 

149

Perc. 

157

Perc. 

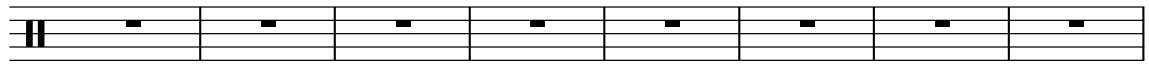

165

Perc. 

173

Perc. 

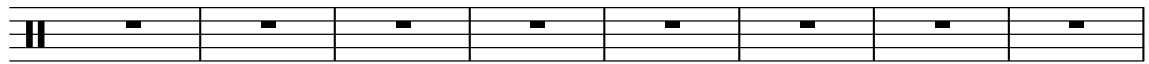

181

Perc. 

189

Perc. 

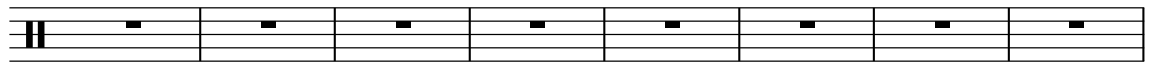

197

Perc. 

205

Perc. 

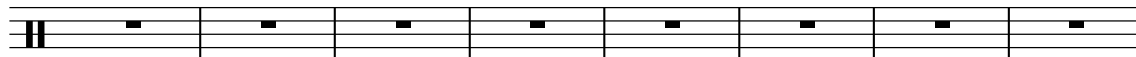

213

Perc. 

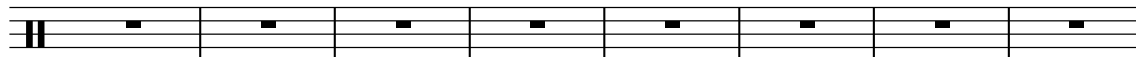

221

Perc. 

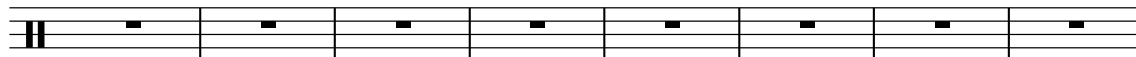

229

Perc. 

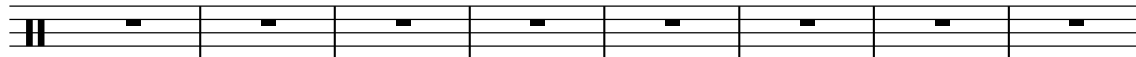

237

Perc. 

245

Perc. 

253

Perc. 

261

Perc. 

269

Perc. 

277

Perc. 

285

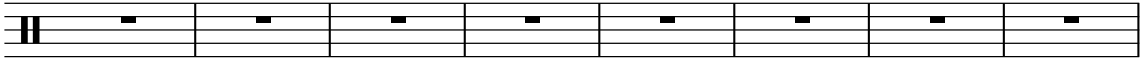
Perc. 

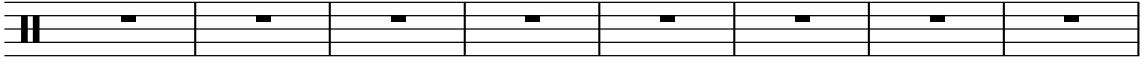

293

Perc. 

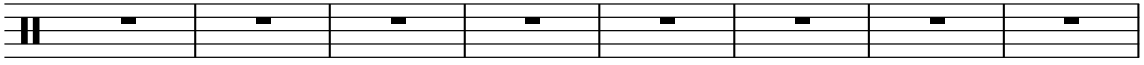

301

Perc. 

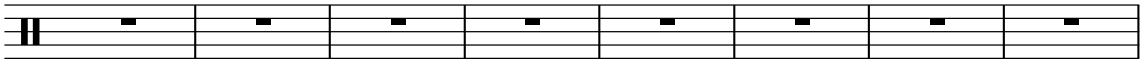

309

Perc. 

317

Perc. 

325

Perc. 

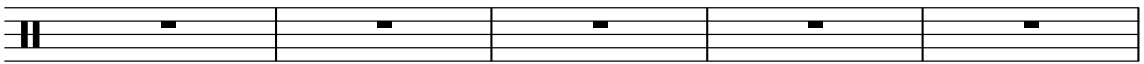

333

Perc. 

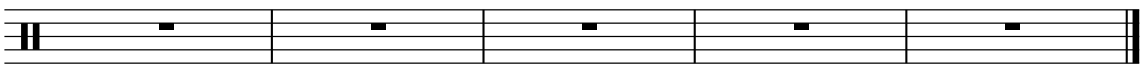

338

Perc. 

Roger Whittaker - Sieben Jahre Sieben Meere 3

Percussion

♩ = 90,000092
Drums

4

9

14

20

24

27

30

33

36

40

V.S.

45

50

55

58

61

64

67

70

73

76

Percussion

79

82

85

88

90

251

♩ = 90,000092
Bass 5

12
18
24
30
36
43
50
57
63

V.S.

69

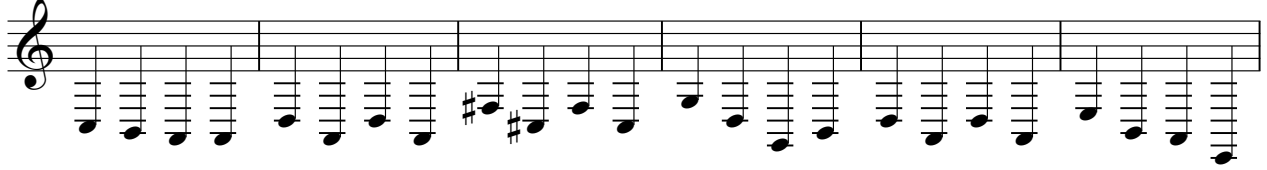

75

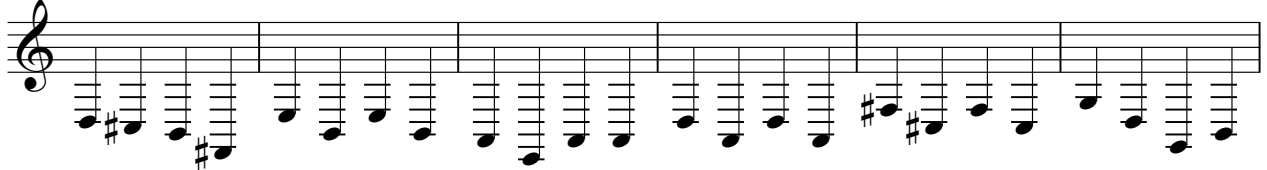

81

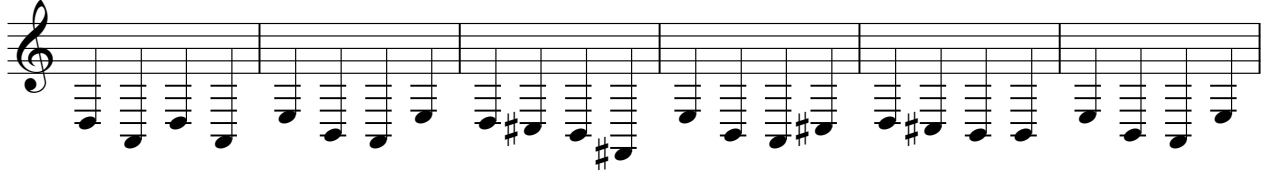

87

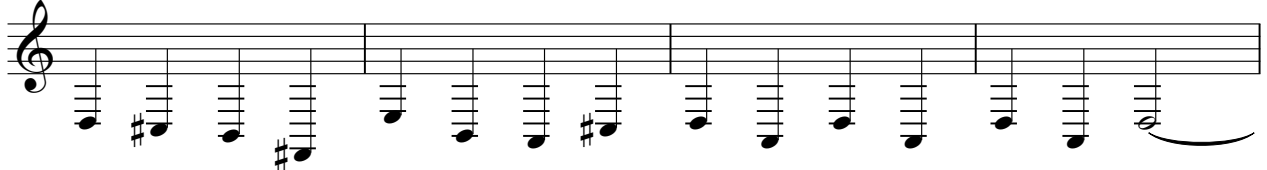

91

Roger Whittaker - Sieben Jahre Sieben Meere 3

Kora

♩ = 90,000092

A.guitar

13

V.S.

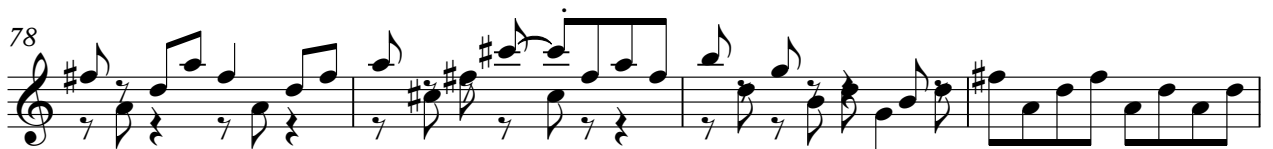

Kora

3

86

90

Quintus

Roger Whittaker - Sieben Jahre Sieben Meere 3

♩ = 90,000092
Chor-ahh

6 **40**

49 **42** **251**

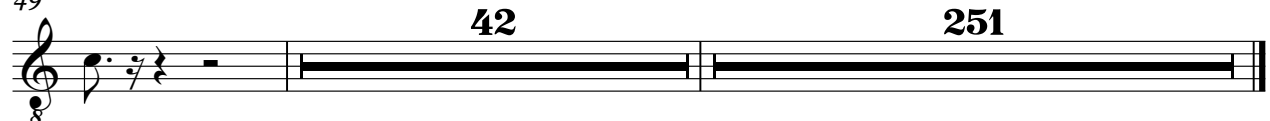

Synth Strings

Roger Whittaker - Sieben Jahre Sieben Meere 3

♩ = 90,000092
fl.,che

6

13

19

14

38

45

51

289

♩ = 90,000092
melody 5

10

15

19

24

30

36

40

44

48

V.S.

Roger Whittaker - Sieben Jahre Sieben Meere 3

Viola

♩ = 90,00092
Strings **20**

25

31

37 **15**

56

62

67

72

77

82

V.S.

2

87

Viola

90

251

Roger Whittaker - Sieben Jahre Sieben Meere 3

Solo

♩ = 90,000092
Bells

5 **32**

40

44

48

52

54 **38** **251**