

Roger Whittaker - Tango Mit Dir 1

♩ = 121,001892

DRUMS

MARIMBA

FINGERDBAS

MELODY

ACCORDION

PIZZICATO

PIZZICATO

♩ = 121,001892

SYN STRING

♩ = 121,001892
♩ = 121,001892

STRINGS

5

DRUMS

MARIMBA

FINGERDBAS

ACCORDION

PIZZICATO

PIZZICATO

SYN STRING

STRINGS

8

DRUMS

FINGERDBAS

MELODY

PIZZICATO

PIZZICATO

SYN STRING

11

DRUMS

FINGERDBAS

MELODY

ACCORDION

PIZZICATO

PIZZICATO

SYN STRING

14

DRUMS

FINGERDBAS

MELODY

PIZZICATO

PIZZICATO

SYN STRING

17

DRUMS

FINGERDBAS

MELODY

ACCORDION

PIZZICATO

PIZZICATO

SYN STRING

20

DRUMS

FINGERDBAS

MELODY

PIZZICATO

PIZZICATO

SYN STRING

23

DRUMS

FINGERDBAS

MELODY

PIZZICATO

PIZZICATO

SYN STRING

25

DRUMS

FINGERDBAS

MELODY

PIZZICATO

PIZZICATO

SYN STRING

28

DRUMS

FINGERDBAS

MELODY

ACCORDION

PIZZICATO

PIZZICATO

SYN STRING

30

DRUMS

FINGERDBAS

MELODY

ACCORDION

PIZZICATO

PIZZICATO

SYN STRING

33

DRUMS

FINGERDBAS

MELODY

PIZZICATO

PIZZICATO

SYN STRING

35

DRUMS

FINGERDBAS

MELODY

ACCORDION

PIZZICATO

PIZZICATO

SYN STRING

37

DRUMS

FINGERDBAS

MELODY

ACCORDION

PIZZICATO

PIZZICATO

SYN STRING

39

DRUMS

FINGERDBAS

MELODY

PIZZICATO

PIZZICATO

SYN STRING

41

DRUMS

FINGERDBAS

MELODY

PIZZICATO

PIZZICATO

SYN STRING

43

DRUMS

FINGERDBAS

MELODY

ACCORDION

PIZZICATO

PIZZICATO

SYN STRING

45

DRUMS

FINGERDBAS

MELODY

ACCORDION

PIZZICATO

PIZZICATO

SYN STRING

STRINGS

48

DRUMS

FINGERDBAS

MELODY

PIZZICATO

PIZZICATO

SYN STRING

STRINGS

50

DRUMS

FINGERDBAS

MELODY

PIZZICATO

PIZZICATO

SYN STRING

STRINGS

53

DRUMS
FINGERDBAS
MELODY
ACCORDION
PIZZICATO
PIZZICATO
SYN STRING
STRINGS

56

DRUMS
FINGERDBAS
MELODY
PIZZICATO
PIZZICATO
SYN STRING
STRINGS

59

61

DRUMS

MARIMBA

FINGERDBAS

MELODY

ACCORDION

PIZZICATO

PIZZICATO

SYN STRING

STRINGS

64

DRUMS

MARIMBA

FINGERDBAS

MELODY

ACCORDION

PIZZICATO

PIZZICATO

SYN STRING

STRINGS

67

DRUMS

FINGERDBAS

MELODY

PIZZICATO

PIZZICATO

SYN STRING

69

DRUMS

FINGERDBAS

MELODY

ACCORDION

PIZZICATO

PIZZICATO

SYN STRING

71

DRUMS

FINGERDBAS

MELODY

ACCORDION

PIZZICATO

PIZZICATO

SYN STRING

74

DRUMS

FINGERDBAS

MELODY

PIZZICATO

PIZZICATO

SYN STRING

77

DRUMS

FINGERDBAS

MELODY

PIZZICATO

PIZZICATO

SYN STRING

79

DRUMS

FINGERDBAS

MELODY

PIZZICATO

PIZZICATO

SYN STRING

81

DRUMS

FINGERDBAS

MELODY

PIZZICATO

PIZZICATO

SYN STRING

84

DRUMS: Snare and bass drum pattern with accents on measures 84 and 85.

FINGERDBAS: Bass line with eighth notes and rests.

MELODY: Treble clef with a long note in measure 84 and a short note in measure 85.

ACCORDION: Treble and bass clefs with a complex rhythmic pattern.

SYN STRING: Treble clef with sustained chords.

86

DRUMS: Snare and bass drum pattern.

FINGERDBAS: Bass line with eighth notes.

MELODY: Treble clef with a simple melodic line.

ACCORDION: Treble clef with a simple melodic line.

SYN STRING: Treble clef with sustained chords.

88

DRUMS

FINGERDBAS

MELODY

PIZZICATO

PIZZICATO

SYN STRING

90

DRUMS

FINGERDBAS

MELODY

PIZZICATO

PIZZICATO

SYN STRING

92

DRUMS

FINGERDBAS

MELODY

ACCORDION

PIZZICATO

PIZZICATO

SYN STRING

94

DRUMS

FINGERDBAS

MELODY

ACCORDION

PIZZICATO

PIZZICATO

SYN STRING

97

DRUMS

FINGERDBAS

MELODY

PIZZICATO

PIZZICATO

SYN STRING

99

DRUMS

FINGERDBAS

MELODY

ACCORDION

PIZZICATO

PIZZICATO

SYN STRING

101

DRUMS

FINGERDBAS

MELODY

ACCORDION

PIZZICATO

PIZZICATO

SYN STRING

STRINGS

104

DRUMS
FINGERDBAS
MELODY
PIZZICATO
PIZZICATO
SYN STRING
STRINGS

107

DRUMS
FINGERDBAS
MELODY
ACCORDION
PIZZICATO
PIZZICATO
SYN STRING
STRINGS

110

DRUMS

FINGERDBAS

MELODY

ACCORDION

PIZZICATO

PIZZICATO

SYN STRING

STRINGS

113

DRUMS

FINGERDBAS

MELODY

PIZZICATO

PIZZICATO

SYN STRING

STRINGS

116

DRUMS

FINGERDBAS

MELODY

ACCORDION

PIZZICATO

PIZZICATO

SYN STRING

STRINGS

118

DRUMS

MARIMBA

FINGERDBAS

MELODY

ACCORDION

PIZZICATO

PIZZICATO

SYN STRING

STRINGS

121

DRUMS

MARIMBA

FINGERDBAS

MELODY

ACCORDION

PIZZICATO

PIZZICATO

SYN STRING

STRINGS

122

DRUMS

Roger Whittaker - Tango Mit Dir 1

♩ = 121,001892

2

8

12

16

20

24

28

32

36

40

V.S.

DRUMS

44

48

52

57

61

66

70

74

78

82

DRUMS

86

90

94

98

102

106

111

115

119

MARIMBA

Roger Whittaker - Tango Mit Dir 1

♩ = 121,001892

2

2

6

54

54

63

55

55

121

55

♩ = 121,001892

2 2

8

12

16

20

24

29

33

37

41

45

49

54

58

63

67

71

75

79

84

89

93

97

101

106

111

115

119

121

Roger Whittaker - Tango Mit Dir 1

MELODY

♩ = 121,001892

2 7

12

17

22

26

31

38

45

51

57

66

70

75

79

82

88

94

101

106

111

117

ACCORDION

Roger Whittaker - Tango Mit Dir 1

♩ = 121,001892

ACCORDION

53

5

5

3

62

4

4

69

3

10

84

87

5

5

3

95

5

5

ACCORDION

103

6 5

116

120

PIZZICATO

Roger Whittaker - Tango Mit Dir 1

♩ = 121,001892

2 3

8

11

14

17

20

23

26

30

33

V.S.

PIZZICATO

35

37

39

41

43

46

49

52

55

58

PIZZICATO

61 2

66

69

72

75

78

81

84

87

89

PIZZICATO

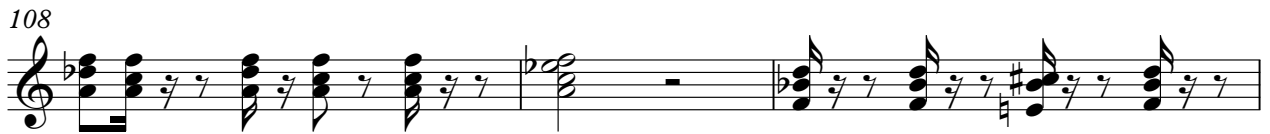

PIZZICATO

117

120

122

PIZZICATO

Roger Whittaker - Tango Mit Dir 1

♩ = 121,001892

2 3

8

11

14

17

20

23

26

V.S.

PIZZICATO

49

52

55

58

61

66

69

72

V.S.

PIZZICATO

75

78

81

84

87

89

91

93

PIZZICATO

96

98

100

103

105

108

111

114

V.S.

PIZZICATO

117

120

122

SYN STRING

Roger Whittaker - Tango Mit Dir 1

♩ = 121,001892

2 3

10

17

25

32

40

48

54

58 2

SYN STRING

64

71

79

86

94

101

108

113

120

Roger Whittaker - Tango Mit Dir 1

STRINGS

♩ = 121,001892

2

6 39

51

57

62 37

102

109

116 3

121
