

# Roger Whittaker - Tango Mit Dir 2

♩ = 123,001228  
Drummix

Drummix

Akkordeon

Akkordeon

Bass

Bass

Marimba

Marimba

Pizzicato

Pizzicato

Fl.,che

Fl.,che

Melody

Melody

♩ = 123,001228  
Strings

Strings

3

Drummix

Akkordeon

Bass

Marimba

Pizzicato

Fl.,che

Strings

6

Drummix

Bass

Pizzicato

Fl.,che

Melody

9

Drummix

Akkordeon

Bass

Pizzicato

Fl.,che

Melody

12

Drummix

Bass

Pizzicato

Fl.,che

Melody

15

Drummix

Akkordeon

Bass

Pizzicato

Fl.,che

Melody

18

Drummix

Bass

Pizzicato

Fl.,che

Melody

21

Drummix

Bass

Pizzicato

Fl.,che

Melody

24

Drummix

Akkordeon

Bass

Pizzicato

Fl.,che

Melody

27

Drummix

Akkordeon

Bass

Pizzicato

Fl.,che

Melody

29

Drummix

Bass

Pizzicato

Fl.,che

Melody

32

Drummix

Bass

Pizzicato

Fl.,che

Melody

34

Drummix

Akkordeon

Bass

Pizzicato

Fl.,che

Melody

36

Drummix

Akkordeon

Bass

Pizzicato

Fl.,che

Melody

39

Drummix

Bass

Pizzicato

Fl.,che

Melody

41

Drummix

Akkordeon

Bass

Pizzicato

Fl.,che

Melody

43

Drummix

Akkordeon

Bass

Pizzicato

Fl.,che

Melody

Strings

46

Drummix

Bass

Pizzicato

Fl.,che

Melody

Strings

48

Drummix

Bass

Pizzicato

Fl.,che

Melody

Strings

51

Drummix

Akkordeon

Bass

Pizzicato

Fl.,che

Melody

Strings

54

Drummix

Bass

Pizzicato

Fl.,che

Melody

Strings

57

Drummix

Akkordeon

Bass

Pizzicato

Fl.,che

Melody

Strings

59

Drummix

Akkordeon

Bass

Marimba

Pizzicato

Fl.,che

Melody

Strings

62

Drummix

Akkordeon

Bass

Marimba

Pizzicato

Fl.,che

Melody

Strings

65

Drummix

Bass

Pizzicato

Fl.,che

Melody

67

Drummix

Akkordeon

Bass

Pizzicato

Fl.,che

Melody

69

Drummix

Akkordeon

Bass

Pizzicato

Fl.,che

Melody

72

Drummix

Bass

Pizzicato

Fl.,che

Melody

75

Drummix

Bass

Pizzicato

Fl.,che

Melody

78

Drummix

Bass

Pizzicato

Fl.,che

Melody

80

Drummix

Akkordeon

Bass

Pizzicato

Fl.,che

Melody

83

Drummix

Akkordeon

Bass

Pizzicato

Fl.,che

Melody

85

Drummix

Bass

Pizzicato

Fl.,che

Melody

88

Drummix

Bass

Pizzicato

Fl.,che

Melody

90

Drummix

Akkordeon

Bass

Pizzicato

Fl.,che

Melody

92

Drummix

Akkordeon

Bass

Pizzicato

Fl.,che

Melody

95

Drummix

Bass

Pizzicato

Fl.,che

Melody

97

Drummix

Akkordeon

Bass

Pizzicato

Fl.,che

Melody

99

Drummix

Akkordeon

Bass

Pizzicato

Fl.,che

Melody

Strings

102

Drummix

Bass

Pizzicato

Fl.,che

Melody

Strings

105

Drummix

Akkordeon

Bass

Pizzicato

Fl.,che

Melody

Strings

108

Drummix

Akkordeon

Bass

Pizzicato

Fl.,che

Melody

Strings

111

Drummix

Bass

Pizzicato

Fl.,che

Melody

Strings

114

Drummix

Akkordeon

Bass

Pizzicato

Fl.,che

Melody

Strings

116

Drummix

Akkordeon

Bass

Marimba

Pizzicato

Fl.,che

Melody

Strings

119

Drummix

Akkordeon

Bass

Marimba

Pizzicato

Fl.,che

Melody

Strings

120

Drummix

Akkordeon

Bass

Marimba

Pizzicato

Fl.,che

Strings

# Roger Whittaker - Tango Mit Dir 2

## Drummix

♩ = 123,001228  
Drummix

6

10

14

18

22

26

30

34

38

V.S.

42

46

50

55

59

64

68

72

76

80

84

88

92

96

100

104

109

113

117

119

# Roger Whittaker - Tango Mit Dir 2

Akkordeon

♩ = 123,001228  
Akkordeon

51

5

5

3

60

4

4

67

3

10

82

85

5

5

3

93

5

5

101

6 6 5 5

114

119

# Roger Whittaker - Tango Mit Dir 2

Bass

♩ = 123,001228

Bass 2

7

11

15

19

23

28

32

36

40

V.S.

44

49

53

57

62

66

70

74

78

83

88

92

96

100

105

110

114

118

Marimba

Roger Whittaker - Tango Mit Dir 2

♩ = 123,001228  
Marimba

5 **54**

61 **55**

119

Roger Whittaker - Tango Mit Dir 2

Pizzicato

♩ = 123,001228

Pizzicato

3

7

10

13

16

19

22

25

29

32

V.S.

59 **2**

64

67

70

73

76

79

82

85

87

Pizzicato

89

91

94

96

98

101

103

106

109

112

115

118

120

# Roger Whittaker - Tango Mit Dir 2

Fl.,che

♩ = 123,001228  
Fl.,che **3**

9

16

24

31

38

46

52

56 **2**

62

69

77

84

92

99

106

111

118

# Roger Whittaker - Tango Mit Dir 2

## Melody

♩ = 123,001228

Melody

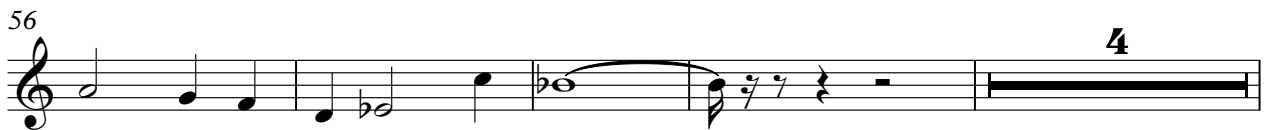
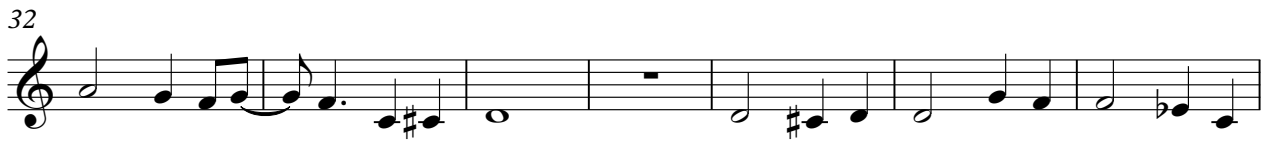

4

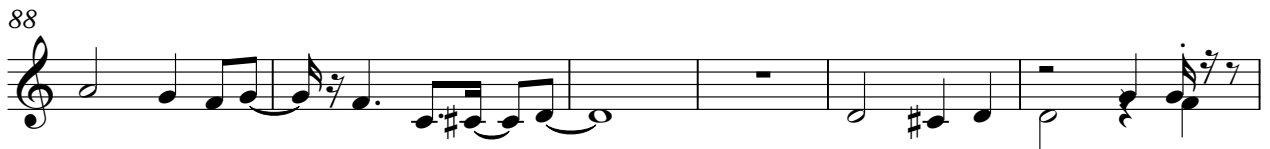

Melody

3

117

Roger Whittaker - Tango Mit Dir 2

Strings

♩ = 123,001228  
Strings

5 **39**

50

55

60 **37**

100

107

114 **3**

120
