

# Roger Whittaker - The Last Farewell 1

♩ = 132,004196

Piccolo

Kora

5-string Fretless Electric Bass

Pad 1 (New Age)

♩ = 132,004196

Viola

6

Picc.

Kora

Pad 1

10

Picc.

Kora

Pad 1

13

Picc.

Kora

Pad 1

Vla.

14

Picc.

Bar. Tpt.

Kora

Pad 1

Vla.

15

Bar. Tpt.

Perc.

E. Bass

Vla.

17

Bar. Tpt.

Perc.

E. Bass

Vla.

20

Bar. Tpt.

Perc.

E. Bass

Vla.

23

Bar. Tpt.  
Perc.  
Kora  
E. Bass  
Pad 1  
Vla.

25

Bar. Tpt.  
Perc.  
Kora  
E. Bass  
Pad 1  
Vla.

26

Bar. Tpt.

Perc.

Kora

E. Bass

Pad 1

Vla.

3

3

27

Bar. Tpt.

Perc.

E. Bass

Vla.

3

29

Bar. Tpt.

Perc.

E. Bass

Vla.

31

Picc.

Bar. Tpt.

Perc.

E. Bass

Vla.

33

Picc.

Bar. Tpt.

Perc.

E. Bass

Vla.

36

Bar. Tpt.

Perc.

E. Bass

Vla.

39

Bar. Tpt.

Perc.

Kora

E. Bass

Pad 1

Vla.

42

Bar. Tpt.

Perc.

E. Bass

Vla.

44

Bar. Tpt.

Perc.

E. Bass

Vla.

46

Picc.

Bar. Tpt.

Perc.

Kora

E. Bass

Pad 1

Vla.

49

Picc.

Bar. Tpt.

Kora

E. Bass

Pad 1

52

Picc.

Bar. Tpt.

Vla.

53

Bar. Tpt.

Perc.

Kora

Pad 1

Vla.

3

54

Bar. Tpt.

Perc.

Kora

E. Bass

Pad 1

Vla.

3

55

Bar. Tpt.  
Perc.  
Kora  
E. Bass  
Pad 1  
Vla.

57

Bar. Tpt.  
Perc.  
Kora  
E. Bass  
Pad 1  
Vla.

58

Picc.

Bar. Tpt.

Perc.

E. Bass

Vla.

59

Picc.

Bar. Tpt.

Perc.

Kora

E. Bass

Pad 1

Vla.

61

Perc. Kora E. Bass Pad 1 Vla.

63

Perc. Kora E. Bass Pad 1 Vla.

65

Perc. Kora E. Bass Pad 1 Vla.

66

Bar. Tpt. Perc. Kora E. Bass Pad 1 Vla.

67

Bar. Tpt.  
Perc.  
Kora  
E. Bass  
Pad 1  
Vla.

69

Bar. Tpt.  
Perc.  
Kora  
E. Bass  
Pad 1  
Vla.

71

Bar. Tpt.  
Perc.  
Kora  
E. Bass  
Pad 1  
Vla.

73

Bar. Tpt.  
Perc.  
Kora  
E. Bass  
Pad 1  
Vla.

75

Bar. Tpt.  
Perc.  
Kora  
E. Bass  
Pad 1  
Vla.

77

Bar. Tpt.  
Perc.  
Kora  
E. Bass  
Pad 1  
Vla.

79

Bar. Tpt.

Perc.

Kora

E. Bass

Pad 1

Vla.

81

Bar. Tpt.

Perc.

Kora

E. Bass

Pad 1

Vla.

83

Bar. Tpt.

Perc.

E. Bass

Vla.

85

Bar. Tpt.

Perc.

Kora

E. Bass

Pad 1

Vla.

87

Bar. Tpt.

Kora

E. Bass

Pad 1

Vla.

88

Perc.

E. Bass

Vla.

90

Perc.

E. Bass

Vla.

92

Perc.

E. Bass

Vla.

94

Bar. Tpt.

Perc.

E. Bass

Vla.

96

Bar. Tpt.  
Perc.  
Kora  
E. Bass  
Pad 1  
Vla.

98

Perc.  
Kora  
E. Bass  
Pad 1  
Vla.

101

Perc. Kora E. Bass Pad 1 Vla.

104

Bar. Tpt. Perc. E. Bass Vla.

107

Bar. Tpt.  
Perc.  
Kora  
E. Bass  
Pad 1  
Vla.

109

Perc.  
Kora  
E. Bass  
Pad 1  
Vla.

111

Bar. Tpt.

Perc.

Kora

E. Bass

Pad 1

Vla.

113

Bar. Tpt.

Perc.

Kora

E. Bass

Pad 1

Vla.

115

Bar. Tpt.  
Perc.  
Kora  
E. Bass  
Pad 1  
Vla.

117

Bar. Tpt.  
Perc.  
Kora  
E. Bass  
Pad 1  
Vla.

118

Bar. Tpt.

Kora

E. Bass

Pad 1

Vla.

119

Bar. Tpt.

E. Bass

Vla.

121

Bar. Tpt.

E. Bass

Vla.

124

E. Bass

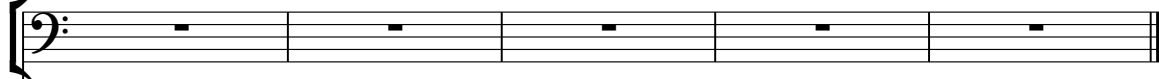

Vla.

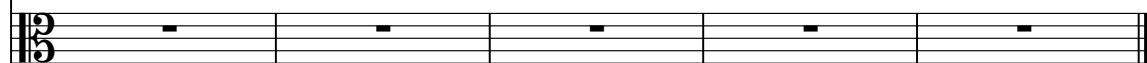

Piccolo

Roger Whittaker - The Last Farewell 1

♩ = 132,004196

2

7

13 17

34 12

50 5

58 69

Baroque Trumpet

Roger Whittaker - The Last Farewell 1

♩ = 132,004196

**13**

V.S.

54

58

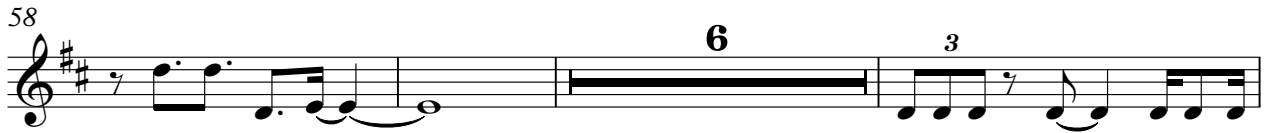

67

72

76

82

86

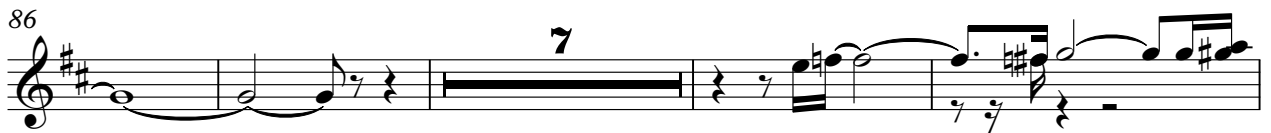

97

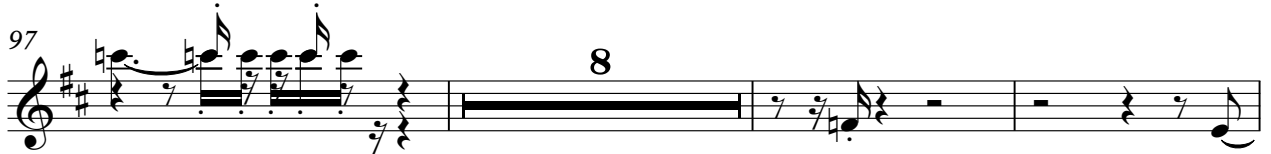

108

114

Baroque Trumpet

118

7

# Roger Whittaker - The Last Farewell 1

## Percussion

♩ = 132,004196

**14**

18

22

26

30

34

38

42

45

**6**

53

57

61

65

69

73

77

80

83

88

Percussion

3

92

96

100

104

108

112

116

11

♩ = 132,004196

7

13

8

25

12

3

40

4

48

53

55

3

57

2

Kora

102

6

110

113

115

117

10

5-string Fretless Electric Bass

Roger Whittaker - The Last Farewell 1

♩ = 132,004196

2 12

18

22

27

32

37

42

46

54

58

62

66

70

74

78

83

88

93

98

103

109

113

117

120

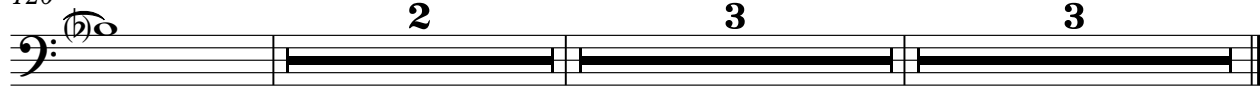

Pad 1 (New Age)

Roger Whittaker - The Last Farewell 1

♩ = 132,004196

7

13

8

25

12

3

40

4

48

53

55

3

57

2

Pad 1 (New Age)

Pad 1 (New Age)

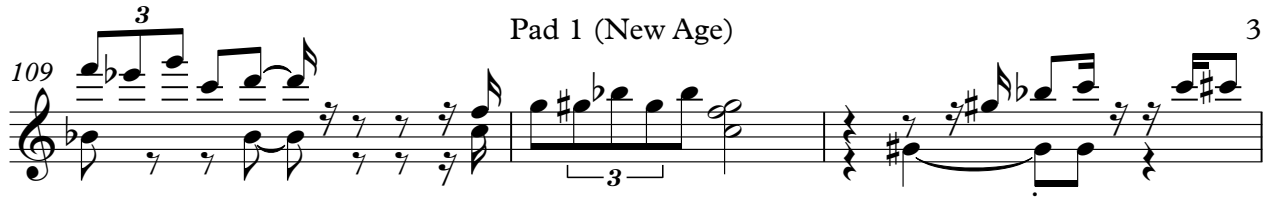
109 

112 

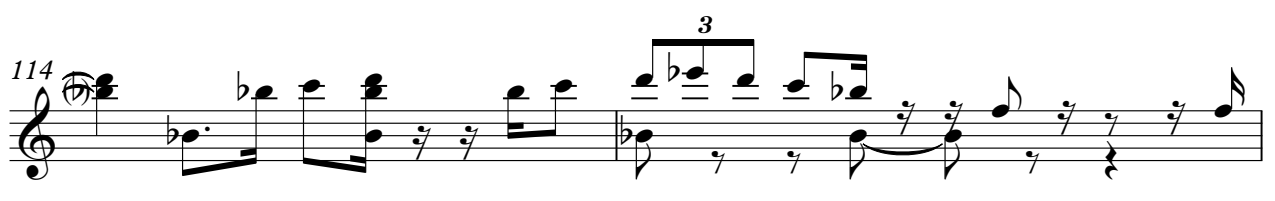
114 

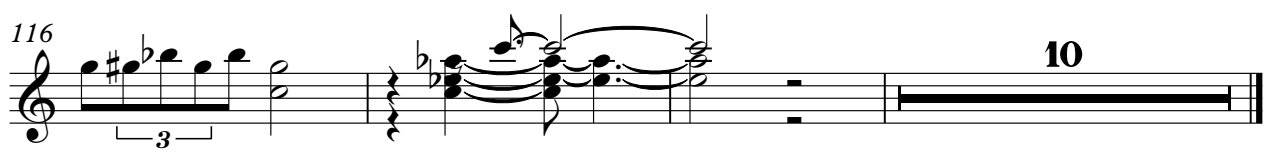
116 

10

# Roger Whittaker - The Last Farewell 1

Viola

♩ = 132,004196

2 10

14

15

19

24

26

27

31

35

40

V.S.

44

4

52

3

3

54

57

58

59

63

3

3

65

3

66

69

3

Viola

72

76

80

84

87

88

90

94

99

106

4

113

Viola

117

118

119

121