

Roger Williams - Theme From `Dr Zhivago`

♩ = 68,000229

DRUMS 

VIBRAPHONE 

STEEL GTR 

FINGERDBAS 

STRINGS 

A.PIANO 1 

♩ = 68,000229

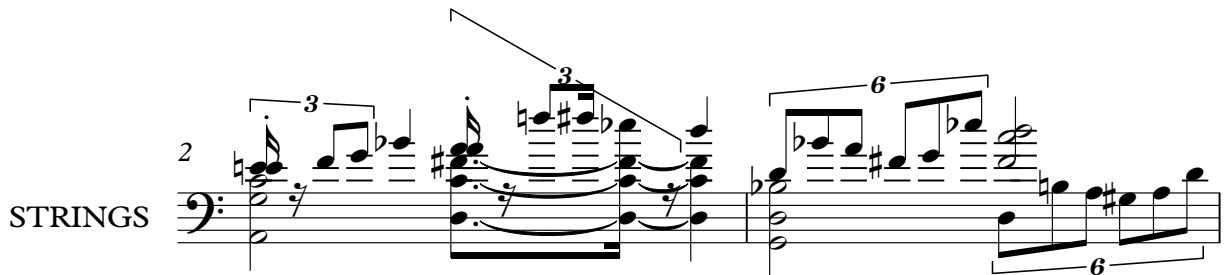
STRINGS 

♩ = 71,000038

STRINGS 

♩ = 70,000000

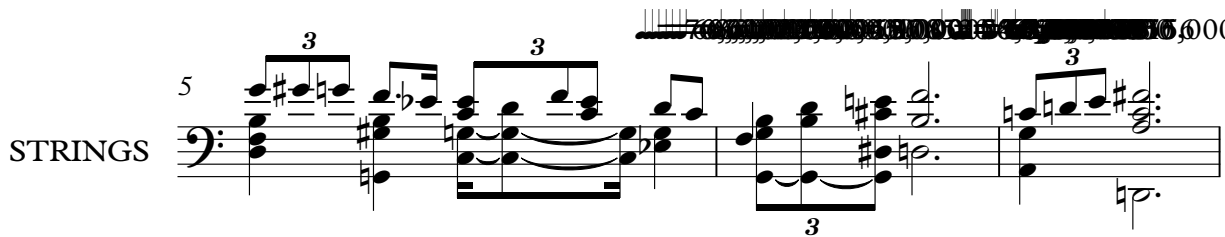
STRINGS 

8 ♩ = 98,000786

DRUMS

STEEL GTR

FINGERDBAS

STRINGS

A.PIANO 1

10

DRUMS

STEEL GTR

FINGERDBAS

STRINGS

A.PIANO 1

12

DRUMS

STEEL GTR

FINGERDBAS

STRINGS

A.PIANO 1

14

DRUMS

STEEL GTR

FINGERDBAS

STRINGS

A.PIANO 1

16

DRUMS

STEEL GTR

FINGERDBAS

STRINGS

A.PIANO 1

18

DRUMS

STEEL GTR

FINGERDBAS

STRINGS

A.PIANO 1

20

DRUMS

STEEL GTR

FINGERDBAS

STRINGS

A.PIANO 1

22

DRUMS

STEEL GTR

FINGERDBAS

STRINGS

A.PIANO 1

24

DRUMS

STEEL GTR

FINGERDBAS

STRINGS

A.PIANO 1

26

DRUMS

STEEL GTR

FINGERDBAS

STRINGS

A.PIANO 1

28

DRUMS

STEEL GTR

FINGERDBAS

STRINGS

A.PIANO 1

30

DRUMS

STEEL GTR

FINGERDBAS

STRINGS

A.PIANO 1

32

DRUMS

STEEL GTR

FINGERDBAS

STRINGS

A.PIANO 1

34

DRUMS

STEEL GTR

FINGERDBAS

STRINGS

A.PIANO 1

36

DRUMS

STEEL GTR

FINGERDBAS

STRINGS

A.PIANO 1

38

DRUMS

STEEL GTR

FINGERDBAS

STRINGS

A.PIANO 1

40

DRUMS

STEEL GTR

FINGERDBAS

STRINGS

A.PIANO 1

42

DRUMS

STEEL GTR

FINGERDBAS

STRINGS

A.PIANO 1

44

DRUMS

STEEL GTR

FINGERDBAS

STRINGS

A.PIANO 1

46

DRUMS

STEEL GTR

FINGERDBAS

STRINGS

A.PIANO 1

48

DRUMS

VIBRAPHONE

STEEL GTR

FINGERDBAS

STRINGS

50

DRUMS

VIBRAPHONE

STEEL GTR

FINGERDBAS

STRINGS

52

DRUMS

VIBRAPHONE

STEEL GTR

FINGERDBAS

STRINGS

54

DRUMS

VIBRAPHONE

STEEL GTR

FINGERDBAS

STRINGS

56

DRUMS

VIBRAPHONE

STEEL GTR

FINGERDBAS

STRINGS

58

DRUMS

VIBRAPHONE

STEEL GTR

FINGERDBAS

STRINGS

60

DRUMS

VIBRAPHONE

STEEL GTR

FINGERDBAS

STRINGS

62

DRUMS

VIBRAPHONE

STEEL GTR

FINGERDBAS

STRINGS

64

DRUMS

STEEL GTR

FINGERDBAS

STRINGS

A.PIANO 1

66

DRUMS

STEEL GTR

FINGERDBAS

STRINGS

A.PIANO 1

68

DRUMS

STEEL GTR

FINGERDBAS

STRINGS

A.PIANO 1

70

DRUMS

STEEL GTR

FINGERDBAS

STRINGS

A.PIANO 1

72

DRUMS

STEEL GTR

FINGERDBAS

STRINGS

A.PIANO 1

74

DRUMS

STEEL GTR

FINGERDBAS

STRINGS

A.PIANO 1

76

DRUMS

STEEL GTR

FINGERDBAS

STRINGS

A.PIANO 1

78

DRUMS

STEEL GTR

FINGERDBAS

STRINGS

A.PIANO 1

80

DRUMS

STEEL GTR

FINGERDBAS

STRINGS

A.PIANO 1

82

DRUMS

STEEL GTR

FINGERDBAS

STRINGS

A.PIANO 1

84

DRUMS

STEEL GTR

FINGERDBAS

STRINGS

A.PIANO 1

86

DRUMS

STEEL GTR

FINGERDBAS

STRINGS

A.PIANO 1

$\text{♩} = 98,0007$

88

DRUMS

STEEL GTR

FINGERDBAS

STRINGS

A.PIANO 1

97,98,105,95,109,140,1160 = 93,000183 = 86,000542 = 73,000000
 98,0010736 = 91,0000000 = 82,0000000 = 70,000000
 99,0000000 = 92,000549 = 83,000183 = 78,000076 = 71,000000
 = 85,000282 = 72,000000

89 = 69,000412

DRUMS

FINGERDBAS

STRINGS

A.PIANO 1

= 69,000412

Roger Williams - Theme From `Dr Zhivago`

DRUMS

♩ = 68,000229 ♩ = 71,0000387 ♩ = 98,000786

3

9

12

15

18

21

24

27

30

33

V.S.

DRUMS

36

39

42

45

48

51

54

57

60

63

DRUMS

3

66

69

72

75

78

81

84

87

VIBRAPHONE

Roger Williams - Theme From `Dr Zhivago`

♩ = 68,000229 ♩ = 71,000035 ♩ = 98,000786

3 **40**

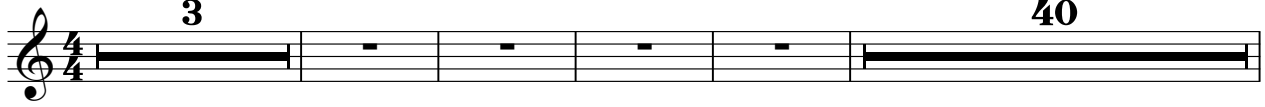

48

52

55

58

62

64

23 **3**

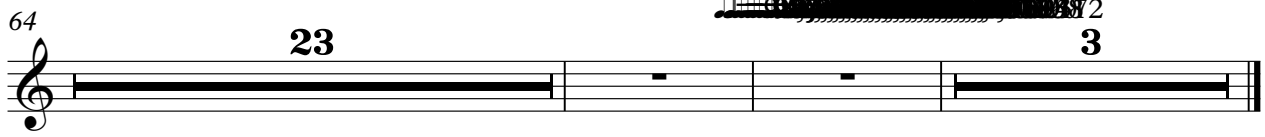

STEEL GTR

Roger Williams - Theme From `Dr Zhivago`

♩ = 68,000229 ♩ = 71,0000357 ♩ = 98,000786

3

10

16

22

28

34

40

46

52

58

V.S.

64

70

76

82

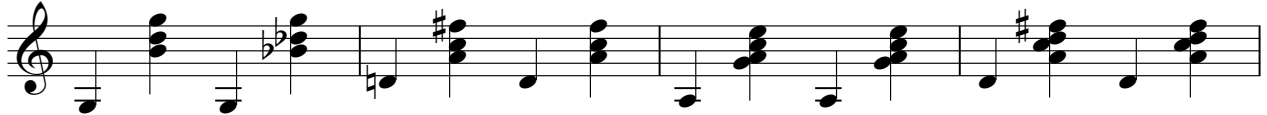

86

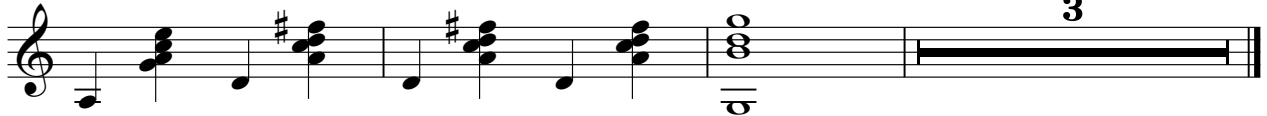

♩ = 68,000229

♩ = 71,000633

♩ = 98,000786

3

10

16

21

26

31

36

41

46

51

57

62

67

72

77

82

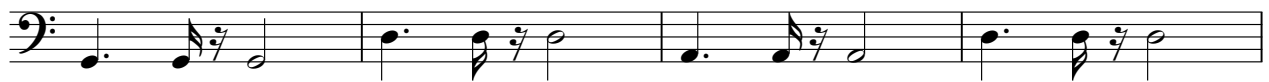

86

Roger Williams - Theme From `Dr Zhivago`

STRINGS

♩ = 68,000229

3

6

3

3

3

♩ = 71,000038

3

6

3

3

3

♩ = 75,000000

5

3

3

♩ = 98,000786

8

12

16

20

24

29

33

V.S.

STRINGS

STRINGS

78

82

86

89

Roger Williams - Theme From `Dr Zhivago`

A.PIANO 1

♩ = 68,000229

♩ = 71,0000357 008,000786

3

10

16

22

28

34

40

45

16

2

A.PIANO 1

