

14

DRUMS
MUTED GTR
FRETLESS
SYNBASS 1
SYN STR 1
STRINGS
A.PIANO 1

18

DRUMS
VIBRAPHONE
MELODY
MUTED GTR
FRETLESS
CHOIR AAHS
SYNBASS 1
SYN STR 1
STRINGS
A.PIANO 1

22

DRUMS

VIBRAPHONE

MELODY

MUTED GTR

FRETLESS

CHOIR AAHS

SYN STR 1

STRINGS

A.PIANO 1

26

DRUMS

VIBRAPHONE

MELODY

MUTED GTR

FRETLESS

CHOIR AAHS

SYN STR 1

STRINGS

A.PIANO 1

6

30

DRUMS

VIBRAPHONE

MELODY

MUTED GTR

FRETLESS

CHOIR AAHS

SYN STR 1

STRINGS

A.PIANO 1

34

DRUMS

MELODY

MUTED GTR

FRETLESS

CHOIR AAHS

SYN STR 1

STRINGS

A.PIANO 1

38

DRUMS

MELODY

MUTED GTR

FRETLESS

CHOIR AAHS

SYN STR 1

STRINGS

A.PIANO 1

42

DRUMS

VIBRAPHONE

MELODY

MUTED GTR

FRETLESS

CHOIR AAHS

SYN STR 1

STRINGS

A.PIANO 1

6

46

DRUMS

VIBRAPHONE

MELODY

MUTED GTR

FRETLESS

CHOIR AAHS

SYN STR 1

STRINGS

A.PIANO 1

6

50

DRUMS

VIBRAPHONE

MELODY

MUTED GTR

FRETLESS

CHOIR AAHS

SYN STR 1

STRINGS

A.PIANO 1

54 7

DRUMS

VIBRAPHONE

MELODY

MUTED GTR

FRETLESS

CHOIR AAHS

SYN STR 1

STRINGS

A.PIANO 1

58

DRUMS

MELODY

MUTED GTR

FRETLESS

CHOIR AAHS

SYN STR 1

STRINGS

A.PIANO 1

63

DRUMS
MELODY
MUTED GTR
FRETLESS
CHOIR AAHS
SYN STR 1
STRINGS
A.PIANO 1

67

DRUMS
MELODY
MUTED GTR
FRETLESS
CHOIR AAHS
SYN STR 1
STRINGS
A.PIANO 1

71

DRUMS

VIBRAPHONE

MELODY

MUTED GTR

FRETLESS

CHOIR AAHS

SYN STR 1

STRINGS

A.PIANO 1

6

75

DRUMS

VIBRAPHONE

MELODY

MUTED GTR

FRETLESS

CHOIR AAHS

SYN STR 1

STRINGS

A.PIANO 1

79

DRUMS

VIBRAPHONE

MELODY

MUTED GTR

FRETLESS

CHOIR AAHS

SYN STR 1

STRINGS

A.PIANO 1

6

83

DRUMS

VIBRAPHONE

MELODY

MUTED GTR

FRETLESS

CHOIR AAHS

SYN STR 1

STRINGS

A.PIANO 1

87

DRUMS

MELODY

MUTED GTR

FRETLESS

CHOIR AAHS

SYN STR 1

STRINGS

A.PIANO 1

92

DRUMS

VIBRAPHONE

MELODY

MUTED GTR

FRETLESS

CHOIR AAHS

SYN STR 1

STRINGS

A.PIANO 1

96

DRUMS

VIBRAPHONE

MELODY

MUTED GTR

FRETLESS

CHOIR AAHS

SYN STR 1

STRINGS

A.PIANO 1

100

DRUMS

VIBRAPHONE

MELODY

MUTED GTR

FRETLESS

CHOIR AAHS

SYN STR 1

STRINGS

A.PIANO 1

104

DRUMS

VIBRAPHONE

MELODY

MUTED GTR

FRETLESS

CHOIR AAHS

SYN STR 1

STRINGS

A.PIANO 1

107

DRUMS

VIBRAPHONE

MELODY

MUTED GTR

FRETLESS

CHOIR AAHS

SYNBASS 1

SYN STR 1

STRINGS

A.PIANO 1

DRUMS

Roland Kaiser - Alles Was Du Willst

♩ = 106,001450 ♩ = 110,000000 ± 6120,000000

9

14

18

22

26

30

34

38

42

45

V.S.

49

50

51

52

53

57

61

64

68

72

75

79

83

DRUMS

87

91

95

99

103

106

VIBRAPHONE

Roland Kaiser - Alles Was Du Willst

♩ = 106,001450 ♩ = 110,000916 ♩ = 120,000000

9 8

21

27

32 10

46

52 17

73

78

84 9

97

Roland Kaiser - Alles Was Du Willst

MELODY

♩ = 106,001450

8 ♩ = 110,000916 ♩ = 120,000000

20

25

30

35

40

45

50

55

V.S.

MUTED GTR

Roland Kaiser - Alles Was Du Willst

♩ = 106,001450 ♩ = 110,000916 ♩ = 120,000000

9

14

18

22

26

30

34

38

42

46

V.S.

MUTED GTR

50

54

58

62

66

70

74

78

82

86

FRETLESS

Roland Kaiser - Alles Was Du Willst

♩ = 106,001450

♩ = 110,000916 ♩ = 120,000000

9

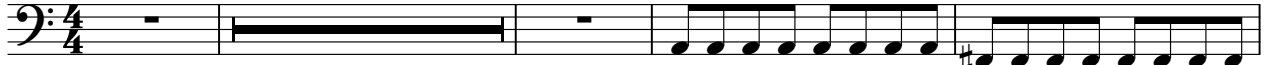

14

18

22

26

30

34

38

42

46

V.S.

50

54

58

62

66

70

74

78

82

86

90

94

98

102

106

CHOIR AAHS

Roland Kaiser - Alles Was Du Willst

♩ = 106,001450 ♩ = 110,000916 ♩ = 120,000000

9 7

21

25

29

33 3 2

41

46

50

54

59 2

CHOIR AAHS

67

2

74

2

78

2

82

2

86

2

92

2

97

2

101

2

105

2

107

2

SYNBRASS 1

Roland Kaiser - Alles Was Du Willst

♪ = 106,001450 ♪ = 110,000916 ♪ = 120,000000

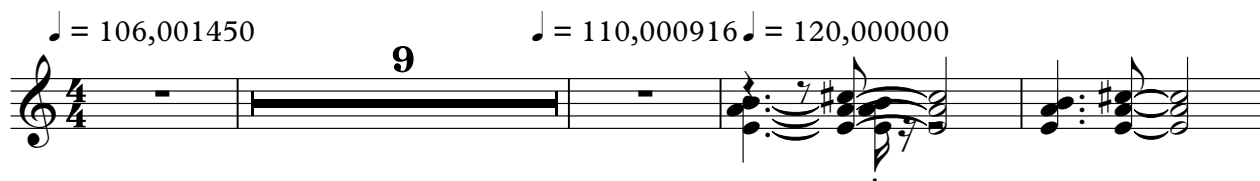

14

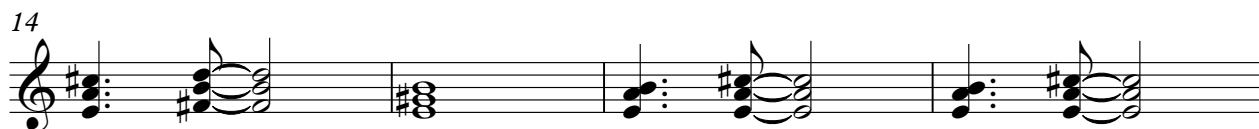

18

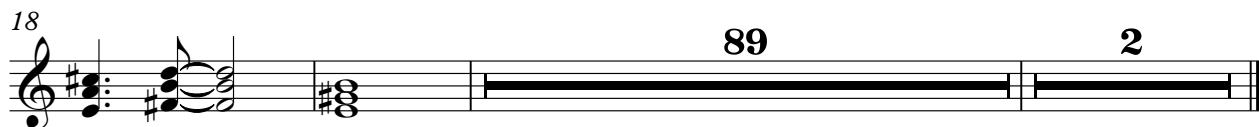

Roland Kaiser - Alles Was Du Willst

SYN STR 1

♩ = 106,001450

9

110,000

17

25

32

38

45

52

59

67

V.S.

73

80

87

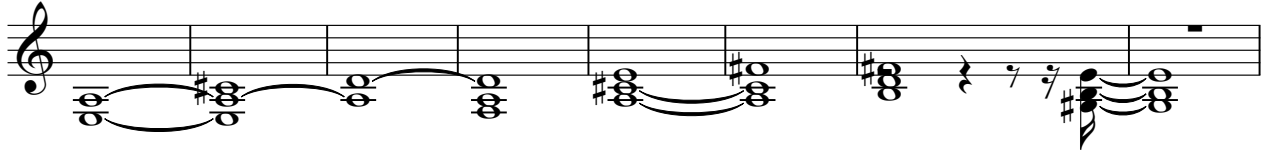

95

102

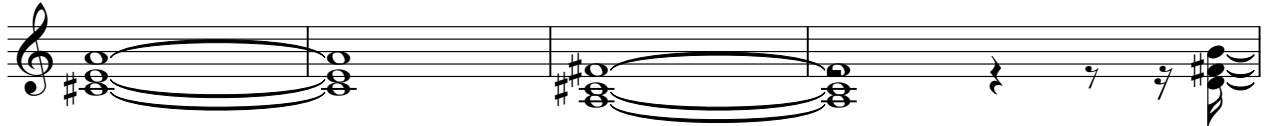

106

Roland Kaiser - Alles Was Du Willst

STRINGS

♩ = 106,001450

9

♩ = 110,0000000000000000

17

24

31

40

44

51

59

STRINGS

69

72

79

86

94

101

105

Roland Kaiser - Alles Was Du Willst

A.PIANO 1

♩ = 106,001450 ♩ = 110,000916 ♩ = 120,000000

9

15

21

26

31

36

43

48

53

58

V.S.

63

68

75

80

85

90

95

100

105

2