

# Roland Kaiser - Sag Niemals Nie

♩ = 128,000000

git. 1  
git. 2  
synbass  
synbass  
fl.,che

4

drums  
piano  
git. 1  
synbass  
synbass  
fl.,che  
introbell

7

drums

piano

git. 1

synbass

synbass

fl.,che

introbell

9

drums

piano

git. 1

git. 2

synbass

synbass

fl.,che

introbell

git. 2

13

drums  
piano  
git. 1  
git. 2  
melodie  
synbass  
synbass  
fl.,che  
introbell  
git. 2

This section of the score covers measures 13, 14, and 15. It features a complex arrangement of instruments. The drums part has a steady rhythmic pattern. The piano part has sparse accompaniment. The first guitar (git. 1) plays a dense, rhythmic chordal texture. The second guitar (git. 2) is mostly silent. The melody (melodie) has a few notes with a long sustain. The two synbass parts provide a low-frequency accompaniment. The flute and clarinet (fl.,che) part has a few notes with a long sustain. The intro bell part has a few notes with a long sustain. The second guitar (git. 2) part at the bottom has a few notes with a long sustain.

16

drums  
git. 1  
git. 2  
melodie  
synbass  
synbass  
fl.,che  
git. 2

This section of the score covers measures 16, 17, and 18. It features a complex arrangement of instruments. The drums part has a steady rhythmic pattern. The first guitar (git. 1) plays a dense, rhythmic chordal texture. The second guitar (git. 2) has a few notes with a long sustain. The melody (melodie) has a few notes with a long sustain. The two synbass parts provide a low-frequency accompaniment. The flute and clarinet (fl.,che) part has a few notes with a long sustain. The second guitar (git. 2) part at the bottom has a few notes with a long sustain.

18

drums

git. 1

git. 2

melodie

synbass

synbass

fl.,che

git. 2

20

drums

git. 1

melodie

synbass

synbass

fl.,che

22

drums

piano

git. 1

melodie

synbass

synbass

fl.,che

25

drums

git. 1

melodie

synbass

synbass

fl.,che

27

drums

git. 1

git. 2

melodie

synbass

synbass

fl.,che

git. 2

29

drums

piano

git. 1

git. 2

melodie

synbass

synbass

fl.,che

git. 2

31

drums  
piano  
git. 2  
melodie  
synbass  
synbass  
fl.,che  
git. 2

33

drums  
piano  
git. 2  
melodie  
synbass  
synbass  
fl.,che  
git. 2

35

drums

piano

git. 2

melodie

synbass

synbass

fl.,che

git. 2

37

drums

piano

git. 1

git. 2

melodie

synbass

synbass

fl.,che

introbell

git. 2

39

- fl.,che:** A part for flute and clarinet with a long, sustained note indicated by a large oval.

41

43

45

drums

piano

git. 1

git. 2

melodie

synbass

synbass

fl.,che

introbell

git. 2

47

drums

git. 1

melodie

synbass

synbass

fl.,che

50

drums  
git. 1  
git. 2  
melodie  
synbass  
synbass  
fl.,che  
git. 2

52

drums  
git. 1  
git. 2  
melodie  
synbass  
synbass  
fl.,che  
git. 2

54

drums

piano

git. 1

git. 2

melodie

synbass

synbass

fl.,che

git. 2

57

drums

piano

git. 1

melodie

synbass

synbass

fl.,che

59

drums

git. 1

git. 2

melodie

synbass

synbass

fl.,che

git. 2

61

drums

piano

git. 1

git. 2

melodie

synbass

synbass

fl.,che

git. 2

63

drums

piano

git. 2

melodie

synbass

synbass

fl.,che

git. 2

65

drums

piano

git. 2

melodie

synbass

synbass

fl.,che

git. 2

67

drums

piano

git. 2

melodie

synbass

synbass

fl.,che

git. 2

69

drums

piano

git. 2

melodie

synbass

synbass

fl.,che

git. 2

71

drums

piano

git. 2

melodie

synbass

synbass

fl.,che

git. 2

73

drums

piano

git. 2

melodie

synbass

synbass

fl.,che

git. 2

75

drums

piano

git. 2

synbass

synbass

fl.,che

git. 2

77

drums

piano

git. 2

synbass

synbass

fl.,che

git. 2

79

drums

piano

git. 2

synbass

synbass

fl.,che

git. 2

81

drums

piano

git. 1

git. 2

synbass

synbass

fl.,che

introbell

git. 2

83

- drums:** A drum set part with a complex, syncopated rhythm.
- piano:** A piano part with a sparse, melodic line.
- git. 1:** A guitar part with a melodic line.
- git. 2:** A guitar part with a rhythmic accompaniment.
- synbass:** Two separate bass parts, one in the lower register and one in the upper register.
- fl.,che:** A flute and clarinet part with a long, sustained note.
- introbell:** An introductory bell part with a rhythmic accompaniment.
- git. 2:** A second guitar part with a rhythmic accompaniment.

85

87

drums

piano

git. 1

git. 2

synbass

synbass

fl.,che

introbell

git. 2

89

96

drums

piano

git. 1

git. 2

melodie

synbass

synbass

fl.,che

git. 2

98

drums

piano

git. 2

melodie

synbass

synbass

fl.,che

git. 2

100

drums

piano

git. 2

melodie

synbass

synbass

fl.,che

git. 2

102

drums

piano

git. 2

melodie

synbass

synbass

fl.,che

git. 2

104

drums

piano

git. 2

melodie

synbass

synbass

fl.,che

git. 2

106

drums

piano

git. 2

melodie

synbass

synbass

fl.,che

git. 2

108

drums

piano

git. 2

melodie

synbass

synbass

fl.,che

git. 2

110

drums

piano

git. 2

melodie

synbass

synbass

fl.,che

git. 2

112

drums

piano

git. 2

melodie

synbass

synbass

fl.,che

git. 2

117

drums

128

drums

134

drums

Roland Kaiser - Sag Niemals Nie

drums

♩ = 128,000000

5

8

10

12

14

16

18

20

22

24

V.S.

drums

46

48

50

52

54

56

58

60

62

64

V.S.

86

88

90

92

94

96

98

100

102

104

V.S.

6

drums

106

108

110

112

114

25

62

66

71

76

82

87

94

100

104

piano

3

108

112

# Roland Kaiser - Sag Niemals Nie

git. 1

♩ = 128,000000

4

6

8

10

12

14

16

18

20

V.S.

2

git. 1

22

24

26

28

38

40

42

44

46

48

50

82

84

86

88

90

92

94

96

97

42

git. 2

# Roland Kaiser - Sag Niemals Nie

♩ = 128,000000

8

2

16

8

27

31

34

37

40

42

44

45

5

51 3

59

63

66

69

72

75

78

81

84

86

88

90

5

98

101

104

107

110

113

25

# Roland Kaiser - Sag Niemals Nie

melodie

♩ = 128,000000

**12**

17

22

27

32

36 **6**

46

51

56

59

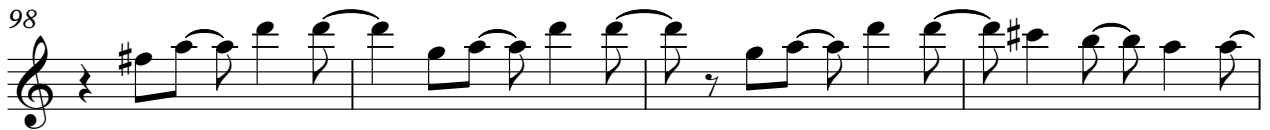
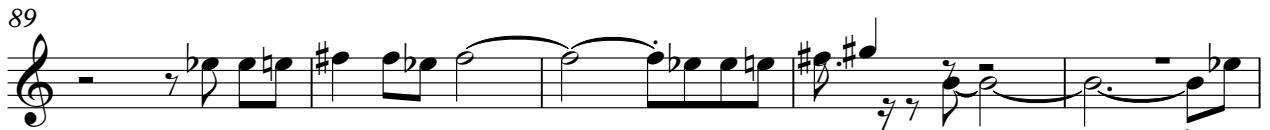
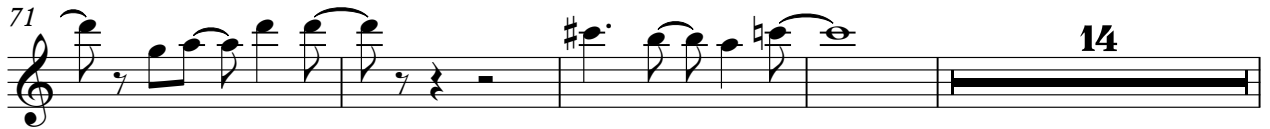
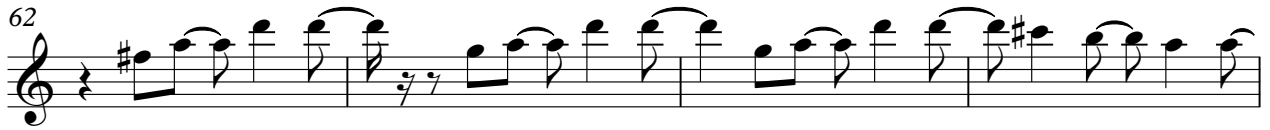

60

64

68

72

76

80

84

88

95

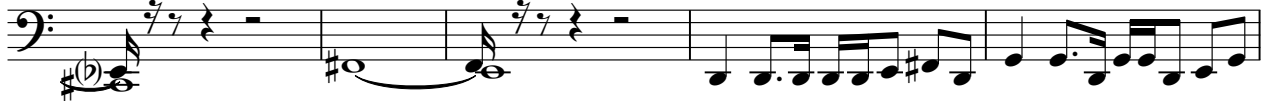

100

fl.,che

# Roland Kaiser - Sag Niemals Nie

♩ = 128,000000

10

18

25

32

40

48

55

62

71

V.S.

2

fl.,che

78

85

93

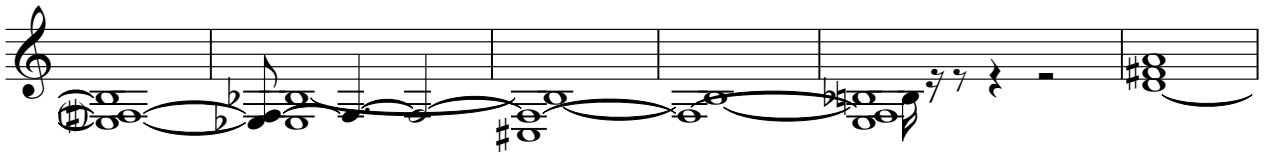

99

108

113

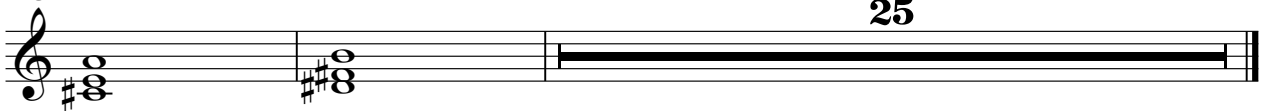

25

♩ = 128,000000

5

8

11

14 24

40

43

46 36

84

87

89 50

# Roland Kaiser - Sag Niemals Nie

git. 2

♩ = 128,000000

9 2

16

19 8

29

31

33

35

37

39

41

V.S.

43

45

51

56

62

64

66

68

70

72

74

76

78

80

82

84

86

88

89

95

97

99

101

103

105

107

109

111

113