

Roland Kaiser - Samstag Nacht 1

♩ = 127,000252

The tempo is marked as ♩ = 127,000252. The score is in 4/4 time. The key signature is one flat (B-flat).

♩ = 127,000252

6

8

10

13

16

18

Perc.

J. Gtr.

E. Bass

FM

Lead 8

Pad 3

21

Perc.

J. Gtr.

E. Bass

FM

Lead 8

Pad 3

23

25

27

Perc.

J. Gtr.

E. Bass

FM

Lead 8

Pad 3

29

Perc.

J. Gtr.

E. Bass

FM

Lead 8

Pad 3

31

Perc.

J. Gtr.

E. Bass

FM

Lead 8

Pad 3

33

Perc.

J. Gtr.

E. Bass

FM

Lead 8

Pad 3

36

Perc.

J. Gtr.

E. Bass

FM

Lead 8

Pad 3

38

Perc.

J. Gtr.

E. Bass

FM

Lead 8

Pad 3

40

Perc.

J. Gtr.

E. Gtr.

E. Bass

FM

Lead 8

Pad 3

FX 5

42

Perc. J. Gtr. E. Gtr. E. Bass FM Pad 3 FX 5

44

Perc. J. Gtr. E. Gtr. E. Bass FM Lead 8 Pad 3

46

49

52

54

56

Perc.

J. Gtr.

E. Bass

FM

Lead 8

Pad 3

58

Perc.

J. Gtr.

E. Bass

FM

Lead 8

Pad 3

60 15

Perc. J. Gtr. E. Gtr. E. Bass FM Lead 8 Pad 3 FX 5

62

64

67

Perc.

J. Gtr.

E. Gtr.

E. Bass

FM

Lead 8

Pad 3

FX 5

70

72

74

Perc.

J. Gtr.

E. Gtr.

E. Bass

FM

Lead 8

Pad 3

76

Perc.

J. Gtr.

E. Gtr.

E. Bass

FM

Lead 8

Pad 3

FX 5

78

80

83

Perc.

J. Gtr.

E. Gtr.

E. Bass

FM

Lead 8

Pad 3

FX 5

86

Perc.

J. Gtr.

E. Bass

FM

Lead 8

Pad 3

89

Perc.

J. Gtr.

E. Bass

FM

Lead 8

Pad 3

92

Perc.

J. Gtr.

E. Gtr.

E. Bass

FM

Lead 8

Pad 3

FX 5

94

Perc.

J. Gtr.

E. Gtr.

E. Bass

FM

Lead 8

Pad 3

96

Perc.

J. Gtr.

E. Gtr.

E. Bass

FM

Lead 8

Pad 3

98

Perc.

J. Gtr.

E. Gtr.

E. Bass

FM

Lead 8

Pad 3

100

Perc.

J. Gtr.

E. Gtr.

E. Bass

FM

Lead 8

Pad 3

FX 5

104

FM

111

FM

Roland Kaiser - Samstag Nacht 1

Percussion

♩ = 127,000252
3

7

11

15

19

23

26

29

32

35

V.S.

38

41

44

48

52

56

60

63

66

69

72

75

78

82

85

89

93

96

99

101

14

♩ = 127,000252

3

7

10

13

16

19

22

25

28

31

95

98

100

Roland Kaiser - Samstag Nacht 1

Electric Guitar

♩ = 127,000252

3

9 6

17 23

44 6

53 7

65

71

77

83 7

92

2

Electric Guitar

95

100

14

5-string Fretless Electric Bass Roland Kaiser - Samstag Nacht 1

♩ = 127,000252

3

7

11

16

20

24

27

30

34

38

V.S.

42

46

50

54

59

63

66

70

74

78

82

86

90

94

98

101

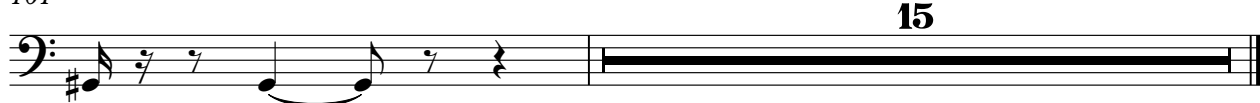

♩ = 127,000252

3

6

8

10

13

16

19

22

25

28

30

32

35

38

41

43

46

49

V.S.

52

55

58

60

62

65

68

71

74

77

79

82

85

88

91

94

97

100

104

111

Lead 8 (Bass + Lead)

Roland Kaiser - Samstag Nacht 1

♩ = 127,000252

3 4

11

16

20

25

30

35

38 3

44

49

54

58

63

68

73

84

89

94

Pad 3 (Polysynth)

Roland Kaiser - Samstag Nacht 1

♩ = 127,000252

3

12

20

26

31

36

41

48

51

♩ = 127,000252

3

8 15

26 14

43 8 7

60 6

69 6

78

82 8

94 6 15