

Roland Kaiser - Sieben Fasser Wein

♩ = 110,000916

M-Trp.1
M-Trp.1

M-Trp.1

M-Trp.2

M-Trp.2

R-B/VZ/C

R-B/VZ/C

R-Snare

R-Snare

R-HiHats

R-HiHats

R-TomTom

R-TomTom

R-Crash

R-Crash

R-Maracas

R-Maraca

R-Congas

R-Congas

M-Marimba

M-Marimb

M-Gesang

M-Gesang

♩ = 110,000916

M-RhyGit

M-RhyGit

M-Bass

M-Bass

M-Chor

M-Chor

M-SynStr

M-SynStr

M-Piano

M-Piano

4

M-Trp.1

M-Trp.2

R-B/VZ/C

R-Snare

R-HiHats

M-RhyGit

M-Bass

M-SynStr

M-Piano

6

M-Trp.1

M-Trp.2

R-B/VZ/C

R-Snare

R-HiHats

R-Maraca

M-Marimb

M-Gesang

M-RhyGit

M-Bass

M-SynStr

M-Piano

8

R-B/VZ/C

R-Snare

R-HiHats

R-Maraca

M-Marimb

M-Gesang

M-RhyGit

M-Bass

M-SynStr

M-Piano

10

R-B/VZ/C

R-Snare

R-HiHats

R-Maraca

M-Marimb

M-Gesang

M-RhyGit

M-Bass

M-SynStr

M-Piano

12

R-B/VZ/C

R-Snare

R-HiHats

M-Marimb

M-Gesang

M-RhyGit

M-Bass

M-SynStr

M-Piano

13

This musical score for rehearsal mark 13 includes the following parts:

- R-B/VZ/C**: Right Bass/Vibraphone/Congas, playing a steady quarter-note pattern.
- R-Snare**: Right Snare, playing a complex rhythmic pattern with eighth and sixteenth notes.
- R-HiHats**: Right Hi-Hats, playing a consistent eighth-note pattern.
- R-TomTom**: Right Tom-Toms, with a specific pattern in the second measure.
- R-Crash**: Right Crash cymbal, with a single hit in the second measure.
- R-Maraca**: Right Maraca, playing a rhythmic pattern in the first measure.
- M-Marimb**: Mallet Marimba, playing a melodic line with eighth notes.
- M-Gesang**: Mallet Song, playing a melodic line with chords and a long note in the second measure.
- M-RhyGit**: Mallet Rhythm Guitar, playing a rhythmic accompaniment with chords.
- M-Bass**: Mallet Bass, playing a melodic line with eighth notes.
- M-SynStr**: Mallet Synthesizer Strings, playing a melodic line with chords and a long note in the second measure.
- M-Piano**: Mallet Piano, playing a rhythmic accompaniment with chords.

15

R-B/VZ/C

R-Snare

R-HiHats

R-Maraca

M-Marimb

M-Gesang

M-RhyGit

M-Bass

M-Chor

M-SynStr

M-Piano

17

R-B/VZ/C

R-Snare

R-HiHats

R-Maraca

M-Marimb

M-Gesang

M-RhyGit

M-Bass

M-Chor

M-SynStr

M-Piano

This musical score is for rehearsal mark 18 and consists of the following parts:

20

R-B/VZ/C

R-Snare

R-HiHats

M-Marimb

M-Gesang

M-RhyGit

M-Bass

M-Chor

M-SynStr

M-Piano

- R-HiHats:** Hi-hats, marked with 'x' symbols indicating a consistent rhythmic pattern.
- M-Chor:** Chorus, with a few notes and rests.
- M-SynStr:** Synthesizer strings, playing a sustained chord.

22

R-B/VZ/C

R-Snare

R-HiHats

R-TomTom

M-Marimb

M-Gesang

M-RhyGit

M-Bass

M-Chor

M-SynStr

M-Piano

23

M-Trp.1

M-Trp.2

R-B/VZ/C

R-Snare

R-HiHats

R-Maraca

R-Congas

M-Marimb

M-Gesang

M-RhyGit

M-Bass

M-SynStr

M-Piano

Detailed description of the musical score: The score is for page 14, starting at measure 23. It features 12 staves. The top two staves are for M-Trp.1 and M-Trp.2, both in treble clef. The next four staves are for R-B/VZ/C, R-Snare, R-HiHats, and R-Maraca, all in a percussion clef. The R-Congas staff is also in a percussion clef. The M-Marimb staff is in treble clef and includes sixteenth-note patterns with '6' and '3' markings. The M-Gesang staff is in treble clef. The M-RhyGit staff is in treble clef. The M-Bass staff is in bass clef. The M-SynStr staff is in treble clef and contains sustained chords. The M-Piano staff is in treble clef and contains chords with grace notes. The key signature has one flat (B-flat), and the time signature is 4/4.

24

M-Trp.1

M-Trp.2

R-B/VZ/C

R-Snare

R-HiHats

R-Maraca

R-Congas

M-Marimb

M-Gesang

M-RhyGit

M-Bass

M-SynStr

M-Piano

Detailed description of the musical score: The score is for page 15, starting at measure 24. It features 13 staves. The top two staves are for M-Trp.1 and M-Trp.2, both in treble clef. The next five staves are for percussion: R-B/VZ/C (bass clef), R-Snare (bass clef), R-HiHats (bass clef), R-Maraca (bass clef), and R-Congas (bass clef). The next three staves are for melodic instruments: M-Marimb (treble clef), M-Gesang (treble clef), and M-RhyGit (treble clef). The bottom two staves are for M-Bass (bass clef) and M-Piano (treble clef). The M-Piano part includes a key signature change to one flat (Bb) at the beginning of the staff. The M-Marimb part has a '6' under each of its four measures. The M-Gesang part has a '7' under its first measure. The R-Congas part has a '7' under its first measure. The R-Snare part has a '7' under its first measure. The R-Maraca part has a '7' under its first measure. The R-HiHats part has 'x' marks under its first measure. The R-B/VZ/C part has a '7' under its first measure. The M-Trp.1 and M-Trp.2 parts have a '7' under their first measure. The M-RhyGit part has a '7' under its first measure. The M-Bass part has a '7' under its first measure. The M-SynStr part has a '7' under its first measure. The M-Piano part has a '7' under its first measure.

- M-Gesang:** Music section, Vocals. Part: A vocal line with various rhythmic values and rests.
- M-RhyGit:** Music section, Rhythm Guitar. Part: A rhythmic accompaniment for guitar with chords and rests.
- M-Bass:** Music section, Bass. Part: A bass line with a few notes and rests.
- M-SynStr:** Music section, Synthesizer/Strings. Part: A sustained chord in the left hand.
- M-Piano:** Music section, Piano. Part: A piano accompaniment with chords and rhythmic patterns.

26

M-Trp.1

M-Trp.2

R-B/VZ/C

R-Snare

R-HiHats

R-Maraca

R-Congas

M-Marimb

M-Gesang

M-RhyGit

M-Bass

M-SynStr

M-Piano

27

M-Trp.1

M-Trp.2

R-B/VZ/C

R-Snare

R-HiHats

R-Maraca

R-Congas

M-Marimb

M-Gesang

M-RhyGit

M-Bass

M-SynStr

M-Piano

Detailed description of the musical score: The score is for page 18, starting at measure 27. It features 12 staves. The top two staves are for M-Trp.1 and M-Trp.2, both in treble clef. The next four staves are for R-B/VZ/C, R-Snare, R-HiHats, and R-Maraca, all in a percussion clef. The R-Congas staff is also in a percussion clef. The M-Marimb staff is in treble clef and features sixteenth-note patterns with a '6' above each measure. The M-Gesang staff is in treble clef. The M-RhyGit staff is in treble clef. The M-Bass staff is in bass clef. The M-SynStr staff is in treble clef and contains a single chord. The M-Piano staff is in treble clef and contains a sequence of chords. The key signature has one flat (Bb), and the time signature is 4/4.

28

M-Trp.1

M-Trp.2

R-B/VZ/C

R-Snare

R-HiHats

R-Maraca

R-Congas

M-Marimb

M-Gesang

M-RhyGit

M-Bass

M-SynStr

M-Piano

30

M-Trp.1

M-Trp.2

R-B/VZ/C

R-Snare

R-HiHats

R-Crash

R-Maraca

R-Congas

M-Marimb

M-Gesang

M-RhyGit

M-Bass

M-SynStr

M-Piano

Detailed description of the musical score: The score is for page 21, starting at measure 30. It features 14 staves. The top two staves are for M-Trp.1 and M-Trp.2, both in treble clef. The next six staves are for percussion: R-B/VZ/C, R-Snare, R-HiHats, R-Crash, R-Maraca, and R-Congas, all in a simplified notation. The next two staves are for M-Marimb and M-Gesang, both in treble clef. The next two staves are for M-RhyGit and M-Bass, both in treble clef. The final two staves are for M-SynStr and M-Piano, both in treble clef. The key signature has one flat (B-flat), and the time signature is 7/8. The score includes various musical notations such as eighth notes, quarter notes, and rests, as well as dynamic markings like accents and slurs.

This musical score is for rehearsal mark 31 and consists of the following parts:

33

This musical score for rehearsal mark 33 consists of the following parts:

- M-Marimb**: Music staff in treble clef with a melodic line of eighth notes.
- M-Gesang**: Music staff in treble clef with a vocal line featuring chords and rests.
- M-RhyGit**: Music staff in treble clef with a guitar rhythm line using slash notation for chords.
- M-Bass**: Music staff in bass clef with a simple bass line of quarter notes.
- M-Chor**: Music staff in treble clef with a chordal accompaniment.
- M-SynStr**: Music staff in treble clef with a sustained chord.
- M-Piano**: Music staff in treble clef with a piano accompaniment of eighth notes.

34

36

R-B/VZ/C

R-Snare

R-HiHats

M-Marimb

M-Gesang

M-RhyGit

M-Bass

M-Chor

M-SynStr

M-Piano

38

- R-B/VZ/C**: Rhythm staff for Bass, Vibraphone, and Congas. It shows a simple melodic line with quarter notes.
- R-Snare**: Rhythm staff for Snare drum, featuring a complex rhythmic pattern with eighth and sixteenth notes.
- R-HiHats**: Rhythm staff for Hi-hats, marked with 'x' symbols indicating hits.
- R-TomTom**: Rhythm staff for Tom-toms, showing a few specific notes.
- M-Marimb**: Music staff for Marimba, with a melodic line in the treble clef.
- M-Gesang**: Music staff for Vocals (Gesang), featuring a melodic line with a long sustain.
- M-RhyGit**: Music staff for Rhythm Guitar, showing chordal accompaniment with rhythmic notation.
- M-Bass**: Music staff for Bass, with a melodic line in the bass clef.
- M-Chor**: Music staff for Chorus, showing sustained chords.
- M-SynStr**: Music staff for Synthesizer/Strings, with sustained chords.
- M-Piano**: Music staff for Piano, with a rhythmic accompaniment of chords.

40

R-B/VZ/C
R-Snare
R-HiHats
M-Marimb
M-Gesang
M-RhyGit
M-Bass
M-Chor
M-SynStr
M-Piano

42

R-B/VZ/C
R-Snare
R-HiHats
R-Maraca
M-Marimb
M-Gesang
M-RhyGit
M-Bass
M-Chor
M-SynStr
M-Piano

45

R-B/VZ/C
R-Snare
R-HiHats
R-Maraca
M-Marimb
M-Gesang
M-RhyGit
M-Bass
M-Chor
M-SynStr
M-Piano

46

M-Trp.1

M-Trp.2

R-B/VZ/C

R-Snare

R-HiHats

R-TomTom

R-Crash

R-Maraca

M-Marimb

M-Gesang

M-RhyGit

M-Bass

M-Chor

M-SynStr

M-Piano

48

M-Trp.1

M-Trp.2

R-B/VZ/C

R-Snare

R-HiHats

R-Maraca

M-Marimb

M-RhyGit

M-Bass

M-Chor

M-SynStr

M-Piano

50

M-Trp.1

M-Trp.2

R-B/VZ/C

R-Snare

R-HiHats

R-Maraca

M-Marimb

M-Gesang

M-RhyGit

M-Bass

M-Chor

M-SynStr

M-Piano

51

M-Trp.1

M-Trp.2

R-B/VZ/C

R-Snare

R-HiHats

R-Maraca

R-Congas

M-Marimb

M-Gesang

M-RhyGit

M-Bass

M-SynStr

M-Piano

52

M-Trp.1

M-Trp.2

R-B/VZ/C

R-Snare

R-HiHats

R-Maraca

R-Congas

M-Marimb

M-Gesang

M-RhyGit

M-Bass

M-SynStr

M-Piano

Detailed description of the musical score: The score is for page 38, starting at measure 52. It features 12 staves. M-Trp.1 and M-Trp.2 play melodic lines in treble clef. R-B/VZ/C is a woodwind part in alto clef. R-Snare, R-HiHats, and R-Maraca are percussion parts. R-Congas play a rhythmic pattern. M-Marimb plays a melodic line with sixteenth-note runs. M-Gesang is a vocal line. M-RhyGit plays chords in treble clef. M-Bass plays a bass line in bass clef. M-SynStr and M-Piano play chords in treble clef. The key signature has one sharp (F#) and the time signature is 7/8.

53

54

M-Trp.1

M-Trp.2

R-B/VZ/C

R-Snare

R-HiHats

R-Maraca

R-Congas

M-Marimb

M-Gesang

M-RhyGit

M-Bass

M-SynStr

M-Piano

55

M-Trp.1

M-Trp.2

R-B/VZ/C

R-Snare

R-HiHats

R-Maraca

R-Congas

M-Marimb

M-Gesang

M-RhyGit

M-Bass

M-SynStr

M-Piano

56

M-Trp.1

M-Trp.2

R-B/VZ/C

R-Snare

R-HiHats

R-Maraca

R-Congas

M-Marimb

M-Gesang

M-RhyGit

M-Bass

M-SynStr

M-Piano

57

58

M-Trp.1

M-Trp.2

R-B/VZ/C

R-Snare

R-HiHats

R-Crash

R-Maraca

R-Congas

M-Marimb

M-Gesang

M-RhyGit

M-Bass

M-SynStr

M-Piano

59

The musical score for rehearsal mark 59 consists of the following parts:

- R-B/VZ/C**: Bass drum, snare, and cymbal. The snare and cymbal play a steady quarter-note pattern, while the bass drum plays a pattern of quarter notes.
- R-Snare**: Snare drum. It plays a pattern of quarter notes with a grace note on the first beat.
- R-HiHats**: Hi-hats. It plays a steady quarter-note pattern.
- R-Maraca**: Maraca. It plays a pattern of quarter notes with a grace note on the first beat.
- R-Congas**: Congas. It plays a pattern of quarter notes with a grace note on the first beat.
- M-Marimb**: Marimba. It plays a melodic line in treble clef with a key signature of one sharp (F#).
- M-Gesang**: Vocal. It plays a melodic line in treble clef with a key signature of one sharp (F#).
- M-RhyGit**: Rhythm guitar. It plays a melodic line in treble clef with a key signature of one sharp (F#).
- M-Bass**: Bass. It plays a melodic line in bass clef.
- M-SynStr**: Synthesizer strings. It is a blank staff with a treble clef and a key signature of one sharp (F#).
- M-Piano**: Piano. It plays a melodic line in treble clef with a key signature of one sharp (F#).

60

R-B/VZ/C

R-Snare

R-HiHats

R-Congas

M-Marimb

M-Gesang

M-RhyGit

M-Bass

M-Chor

M-SynStr

M-Piano

61

64

R-B/VZ/C

R-Snare

R-HiHats

R-Congas

M-Marimb

M-Gesang

M-RhyGit

M-Bass

M-Chor

M-SynStr

M-Piano

66

R-B/VZ/C

R-Snare

R-HiHats

R-Congas

M-Marimb

M-Gesang

M-RhyGit

M-Bass

M-Chor

M-SynStr

M-Piano

68

R-B/VZ/C

R-Snare

R-HiHats

R-Congas

M-Marimb

M-Gesang

M-RhyGit

M-Bass

M-Chor

M-SynStr

M-Piano

69

R-B/VZ/C

R-Snare

R-HiHats

R-Maraca

R-Congas

M-Marimb

M-Gesang

M-RhyGit

M-Bass

M-Chor

M-SynStr

M-Piano

70

R-B/VZ/C
R-Snare
R-HiHats
R-Maraca
R-Congas
M-Marimb
M-Gesang
M-RhyGit
M-Bass
M-Chor
M-SynStr
M-Piano

73

74

M-Trp.1

M-Trp.2

R-B/VZ/C

R-Snare

R-HiHats

R-TomTom

R-Crash

R-Maraca

R-Congas

M-Marimb

M-Gesang

M-RhyGit

M-Bass

M-Chor

M-SynStr

M-Piano

76

M-Trp.1

M-Trp.2

R-B/VZ/C

R-Snare

R-HiHats

R-Maraca

R-Congas

M-Marimb

M-RhyGit

M-Bass

M-Chor

M-SynStr

M-Piano

78

M-Trp.1

M-Trp.2

R-B/VZ/C

R-Snare

R-HiHats

R-Maraca

R-Congas

M-Marimb

M-RhyGit

M-Bass

M-Chor

M-SynStr

M-Piano

79

M-Trp.1

M-Trp.2

R-B/VZ/C

R-Snare

R-HiHats

R-Crash

R-Maraca

R-Congas

M-Marimb

M-RhyGit

M-Bass

M-Chor

M-SynStr

M-Piano

Roland Kaiser - Sieben Fasser Wein

M-Trp.1

♩ = 110,000916
M-Trp.1
M-Trp.1

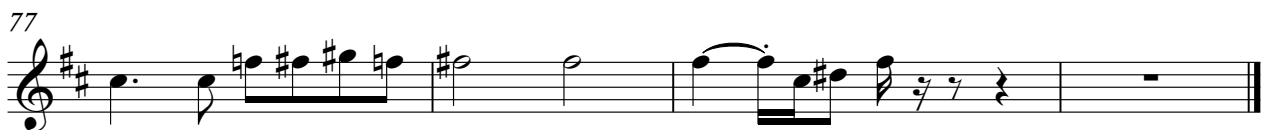
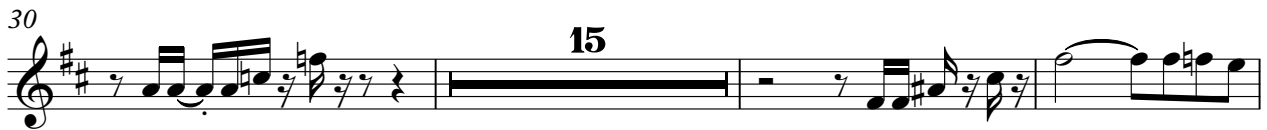
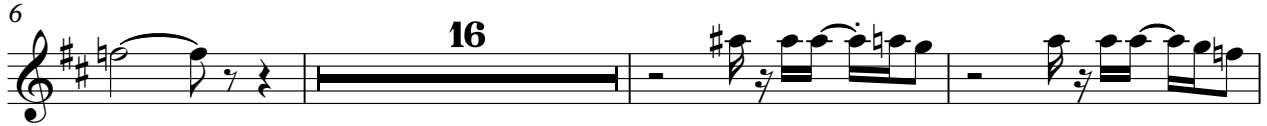

Roland Kaiser - Sieben Fasser Wein

M-Trp.2

♩ = 110,000916

M-Trp.2

M-Trp.2

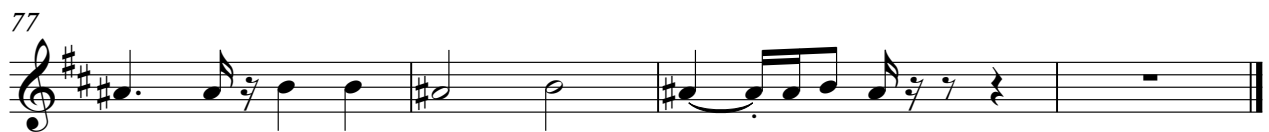
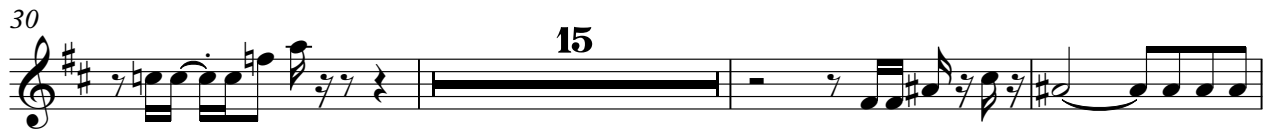

♩ = 110,000916

R-B/VZ/C

2

8

14

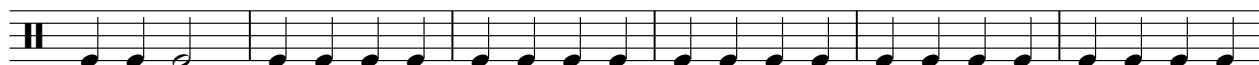

20

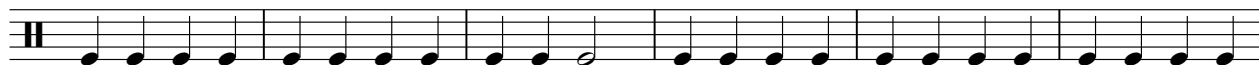

26

32

38

44

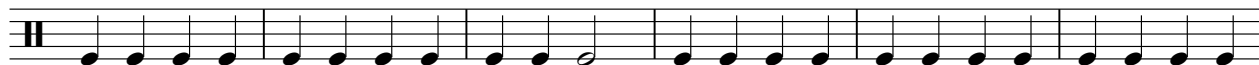

50

56

V.S.

2

R-B/VZ/C

62

68

74

77

Roland Kaiser - Sieben Fasser Wein

R-Snare

♩ = 110,000916

R-Snare
R-Snare 2

7

12

16

21

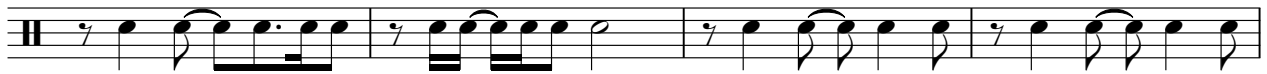

25

30

34

38

42

V.S.

46

50

54

58

62

66

70

74

77

Roland Kaiser - Sieben Fasser Wein

R-HiHats

♩ = 110,000916

R-HiHats

2

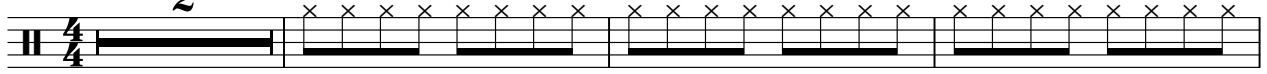

6

10

14

18

22

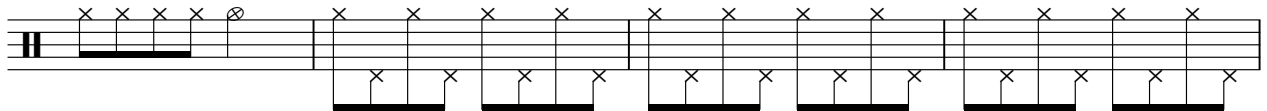

26

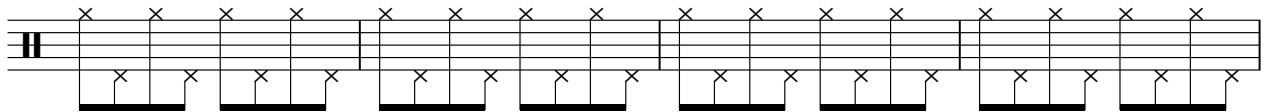

30

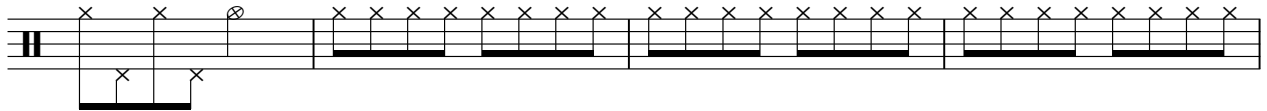

34

38

V.S.

2

R-HiHats

42

46

50

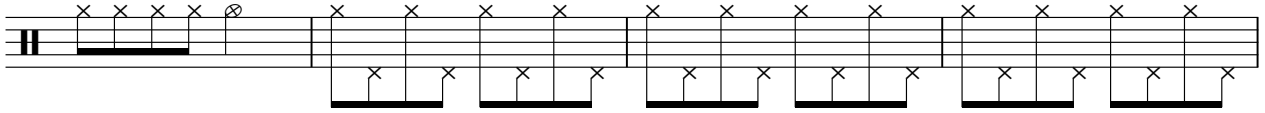

54

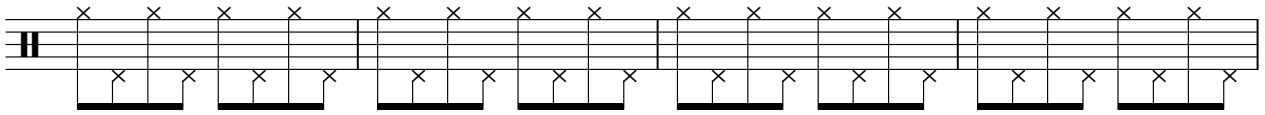

58

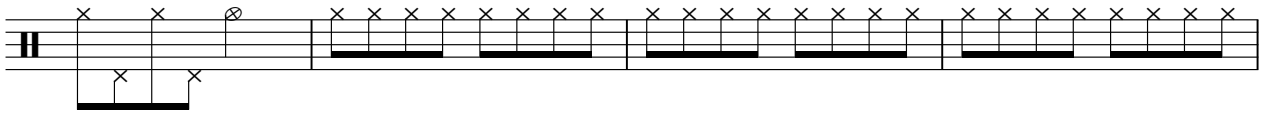

62

66

70

74

77

R-TomTom

Roland Kaiser - Sieben Fasser Wein

♩ = 110,000916

R-TomTom

13 **7**

23

15 **7**

47

27 **6**

Roland Kaiser - Sieben Fasser Wein

R-Crash

♩ = 110,000916

R-Crash
R-Crash

13 **15** **8**

This block shows three measures of music on a five-line staff. The first measure is labeled '13' and contains a thick black bar representing a crash. The second measure is labeled '15' and contains a thick black bar. The third measure is labeled '8' and contains a thick black bar. There are small circular symbols with a cross inside at the end of the first and second measures.

39 **7** **10**

This block shows three measures of music on a five-line staff. The first measure is labeled '39' and contains a thick black bar. The second measure is labeled '7' and contains a thick black bar. The third measure is labeled '10' and contains a thick black bar. There are small circular symbols with a cross inside at the beginning and end of the first, second, and third measures.

59 **16** **3**

This block shows three measures of music on a five-line staff. The first measure is labeled '59' and contains a thick black bar. The second measure is labeled '16' and contains a thick black bar. The third measure is labeled '3' and contains a thick black bar. There are small circular symbols with a cross inside at the end of the first and second measures.

R-Maraca

Roland Kaiser - Sieben Fasser Wein

♩ = 110,000916

R-Maraca

R-Maracas

6

4/4

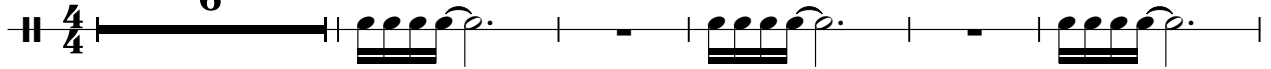

12

19

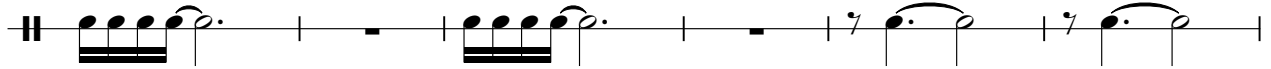

25

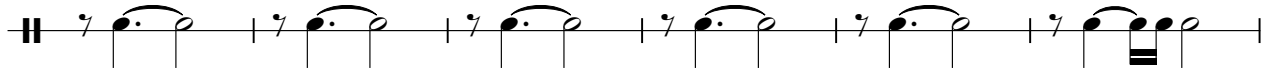

31

38

45

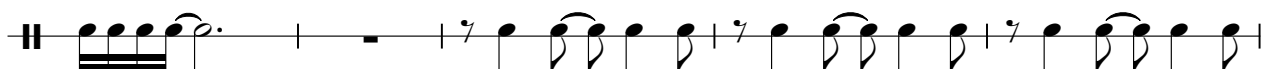

50

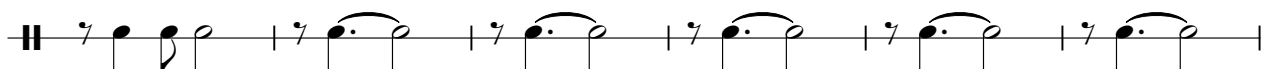

56

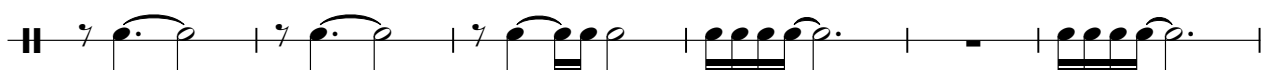

62

2

R-Maraca

69

75

78

R-Congas

Roland Kaiser - Sieben Fasser Wein

♩ = 110,000916
R-Congas

22

25

27

29

51

53

55

57

60

62

V.S.

64

67

69

71

73

76

78

Roland Kaiser - Sieben Fasser Wein

M-Marimb

♩ = 110,000916

M-Marimba
M-Marimb**6**

9

11

13

16

18

20

23

25

27

V.S.

M-Marimb

29

6 6 3 3 3

3 6 3 3

31

33

35

37

40

42

44

46

48

50

6 3 3 3 6

52

6 6 6 6

53

6 6 6 6

54

6 6 6 6 6 6 6 6

56

6 6 6 6 6 6 3 3 3

58

3 6 3 3 6 6 6 6

60

6 6 6 6 6 6 6 6

62

6 6 6 6 6 6 6 6

64

6 6 6 6 6 6 6 6

66

6 6 6 6 6 6 6 6

V.S.

69

71

73

75

77

79

Roland Kaiser - Sieben Fasser Wein

M-Gesang

♩ = 110,000916
M-Gesang 5

8

11

15

18

22

25

28

31

34

V.S.

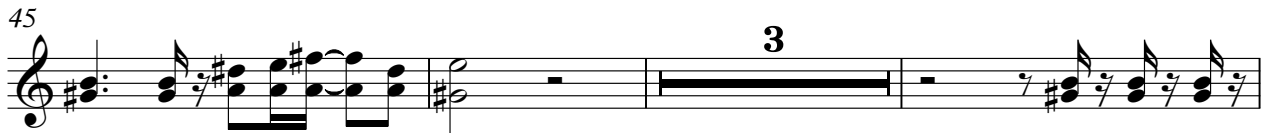

32

35

38

41

44

47

50

53

56

59

55

60

66

71

76

Roland Kaiser - Sieben Fasser Wein

M-Chor

♩ = 110,000916

M-Chor
M-Chor

14

21

8

34

41

48

8

62

69

75

Roland Kaiser - Sieben Fasser Wein

M-SynStr

♩ = 110,000916

M-SynStr

2

9

17

25

33

41

49

57

65

73

V.S.

77

Roland Kaiser - Sieben Fasser Wein

M-Piano

♩ = 110,000916

M-Piano

M-Piano

2

5

7

9

11

13

15

17

19

21

V.S.

23

25

27

29

31

33

35

37

39

41

43

45

47

49

51

53

55

57

59

61

63

65

67

69

71

73

75

77

79

