

Roland Kaiser - Und Wer Kust Mich

♩ = 80,000000

DRUMS  
FINGERDBAS  
CHOIR AAHS  
HONKY TONK  
HONKY TONK  
BRASS 1  
CALLIOPE  
VOICE OOHS  
STRINGS

♩ = 80,000000

5

DRUMS  
FINGERDBAS  
HONKY TONK  
HONKY TONK  
BRASS 1  
CALLIOPE  
STRINGS

8

DRUMS

FINGERDBAS

HONKY TONK

BRASS 1

CALLIOPE

||

11

DRUMS

FINGERDBAS

HONKY TONK

BRASS 1

CALLIOPE

14

DRUMS

FINGERDBAS

HONKY TONK

HONKY TONK

BRASS 1

CALLIOPE

17 3

DRUMS

FINGERDBAS

HONKY TONK

HONKY TONK

BRASS 1

CALLIOPE

VOICE OOHS

20

DRUMS

FINGERDBAS

HONKY TONK

HONKY TONK

BRASS 1

CALLIOPE

VOICE OOHS

23

DRUMS  
FINGERDBAS  
HONKY TONK  
HONKY TONK  
BRASS 1  
CALLIOPE  
VOICE OOHS

26

DRUMS  
FINGERDBAS  
HONKY TONK  
HONKY TONK  
BRASS 1  
CALLIOPE  
VOICE OOHS  
STRINGS

29

DRUMS

FINGERDBAS

HONKY TONK

HONKY TONK

BRASS 1

CALLIOPE

VOICE OOHS

STRINGS

32

DRUMS

FINGERDBAS

HONKY TONK

HONKY TONK

CALLIOPE

35

DRUMS

FINGERDBAS

HONKY TONK

BRASS 1

CALLIOPE

VOICE OOHS

38

DRUMS

FINGERDBAS

HONKY TONK

HONKY TONK

BRASS 1

CALLIOPE

VOICE OOHS

41

DRUMS

FINGERDBAS

HONKY TONK

HONKY TONK

BRASS 1

CALLIOPE

VOICE OOHS

STRINGS

44

DRUMS

FINGERDBAS

HONKY TONK

HONKY TONK

BRASS 1

CALLIOPE

VOICE OOHS

STRINGS

47

DRUMS

FINGERDBAS

HONKY TONK

HONKY TONK

BRASS 1

CALLOPE

VOICE OOHS

STRINGS

50

DRUMS

FINGERDBAS

CHOIR AAHS

HONKY TONK

HONKY TONK

BRASS 1

CALLOPE

VOICE OOHS

STRINGS

53 9

DRUMS

FINGERDBAS

CHOIR AAHS

HONKY TONK

HONKY TONK

BRASS 1

CALLIOPE

VOICE OOHS

STRINGS

56

DRUMS

FINGERDBAS

CHOIR AAHS

HONKY TONK

HONKY TONK

BRASS 1

CALLIOPE

VOICE OOHS

STRINGS

59

DRUMS  
FINGERDBAS  
CHOIR AAHS  
HONKY TONK  
HONKY TONK  
BRASS 1  
CALLIOPE  
VOICE OOHS  
STRINGS

62

DRUMS  
FINGERDBAS  
CHOIR AAHS  
HONKY TONK  
HONKY TONK  
BRASS 1  
CALLIOPE  
VOICE OOHS  
STRINGS

65 11

DRUMS

FINGERBAS

CHOIR AAHS

HONKY TONK

HONKY TONK

BRASS 1

CALLIOPE

VOICE OOHS

STRINGS

68

DRUMS  
FINGERBAS  
CHOIR AAHS  
HONKY TONK  
HONKY TONK  
BRASS 1  
CALLIOPE  
VOICE OOHS  
STRINGS

71

DRUMS  
FINGERBAS  
CHOIR AAHS  
HONKY TONK  
HONKY TONK  
BRASS 1  
CALLIOPE  
VOICE OOHS  
STRINGS

74

DRUMS  
FINGERDBAS  
CHOIR AAHS  
HONKY TONK  
HONKY TONK  
BRASS 1  
CALLIOPE  
VOICE OOHS  
STRINGS

77

DRUMS  
FINGERDBAS  
CHOIR AAHS  
HONKY TONK  
HONKY TONK  
BRASS 1  
CALLIOPE  
VOICE OOHS  
STRINGS

80

DRUMS

FINGERDBAS

CHOIR AAHS

HONKY TONK

HONKY TONK

BRASS 1

CALLIOPE

VOICE OOHS

STRINGS

82

DRUMS

FINGERDBAS

CHOIR AAHS

HONKY TONK

HONKY TONK

BRASS 1

CALLIOPE

VOICE OOHS

STRINGS

Roland Kaiser - Und Wer Kust Mich

DRUMS

♩ = 80,000000

5

7

9

11

13

15

17

19

21

V.S.

## DRUMS

DRUMS

48

51

54

57

59

62

65

68

71

74

V.S.

4

# DRUMS

76

79

81

84

2

♩ = 80,000000

7

12

17

22

27

32

37

42

47

V.S.

52

57

62

67

72

77

81

84

2

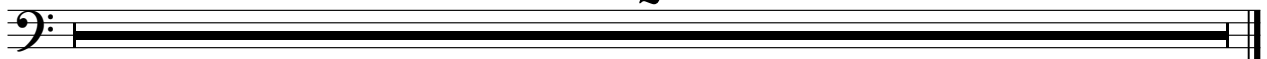

CHOIR AAHS

Roland Kaiser - Und Wer Kust Mich

♩ = 80,000000

48 2

54

2 2

62

3 2

71

2

77

2 3

84

2

HONKY TONK

Roland Kaiser - Und Wer Kust Mich

♩ = 80,000000

5

16

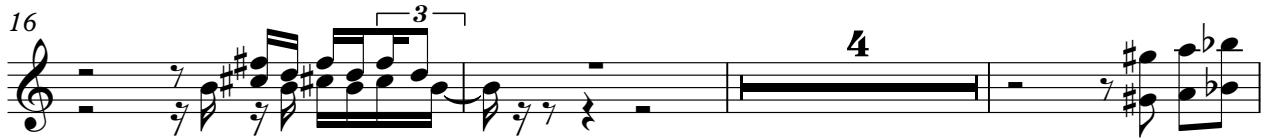

23

26

29

31

## HONKY TONK

39

43

46

49

52

55

58

61

65

# HONKY TONK

3

68

71

74

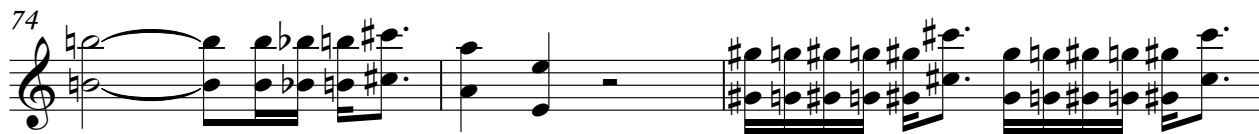

77

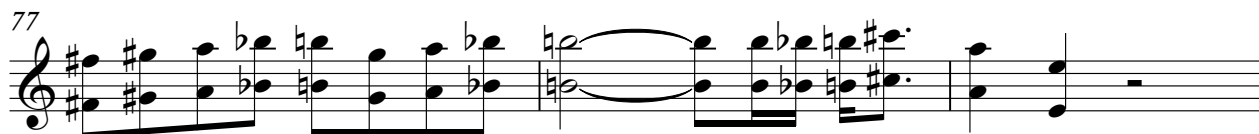

80

84

2

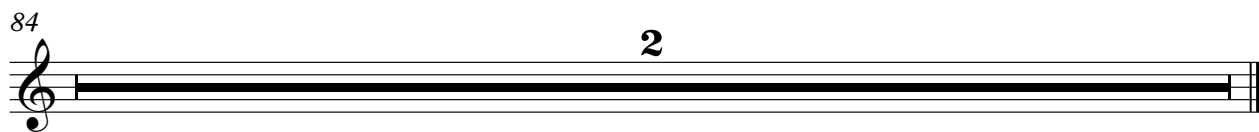

# HONKY TONK

## Roland Kaiser - Und Wer Kust Mich

♩ = 80,000000

5

Measures 5-7. The right hand continues its melodic line, and the bass line provides harmonic support with chords.

8

Measures 8-10. The bass line features a rhythmic pattern of chords, while the right hand has some rests.

11

Measures 11-13. Both hands are active, with the right hand playing a melodic line and the left hand playing chords.

14

Measures 14-16. The bass line continues with a steady rhythm of chords, and the right hand has some rests.

17

Measures 17-19. The right hand plays a melodic line, and the bass line provides harmonic support with chords.

V.S.

20

23

26

29

32

35

HONKY TONK

38

41

44

47

50

53

V.S.

56

59

62

65

68

71

74

77

80

84

2

Roland Kaiser - Und Wer Kust Mich

BRASS 1

♩ = 80,000000

6

12

18

22

25

28

32

39

41

BRASS 1

76

79

82

CALLIOPE

Roland Kaiser - Und Wer Kust Mich

♩ = 80,000000

4

8

11

14

17

20

23

26

29

32

V.S.

35

38

42

45

49

52

55

58

61

64

CALLIOPE

68

72

75

79

84

VOICE OOHS

Roland Kaiser - Und Wer Kust Mich

♩ = 80,000000

16

20

24

28

4

35

38

42

46

49

2

3

2

## VOICE OOHS

57

61

65

70

75

78

84

# STRINGS

## Roland Kaiser - Und Wer Kust Mich

♩ = 80,000000

5

19

26

30

11

44

48

52

56

60

64

V.S.

2

STRINGS

68

72

76

80

84

2