

Roland Kaiser - Viva L`Amor

♩ = 122,000816

MELODY

DRUMS

MARIMBA

A. GUITAR

FINGERDBAS

BRASS

PIZZICATO

♩ = 122,000816

SYN STRING

4

DRUMS

A.GUITAR

FINGERDBAS

BRASS

PIZZICATO

SYN STRING

6

MELODY

DRUMS

MARIMBA

A.GUITAR

FINGERDBAS

BRASS

PIZZICATO

SYN STRING

8

MELODY

DRUMS

MARIMBA

A.GUITAR

FINGERBAS

BRASS

PIZZICATO

SYN STRING

Detailed description of the musical score: The score consists of eight staves. The MELODY staff (treble clef) starts with a quarter rest, followed by eighth notes G4, A4, B4, C5, D5, E5, and a quarter rest. The DRUMS staff shows a complex rhythmic pattern with various drum sounds. The MARIMBA staff (treble clef) has eighth notes G4, A4, B4, C5, D5, E5, and a triplet of eighth notes G4, A4, B4. The A.GUITAR staff (treble clef) features chords and eighth notes. The FINGERBAS staff (bass clef) has eighth notes G2, A2, B2, C3, D3, E3. The BRASS staff (treble clef) has whole notes G4 and A4. The PIZZICATO staff (treble clef) has chords and eighth notes. The SYN STRING staff (treble clef) has a long note G4 and a triplet of eighth notes G4, A4, B4.

10

MELODY

DRUMS

MARIMBA

A.GUITAR

FINGERBAS

BRASS

PIZZICATO

SYN STRING

Detailed description of the musical score: The score is for a multi-instrument ensemble. It begins at measure 10. The MELODY part is written in treble clef and consists of eighth and sixteenth notes. The DRUMS part is written in a standard drum notation with 'x' marks for cymbals and a triplet of eighth notes. The MARIMBA part is written in treble clef and features a triplet of eighth notes and a sextuplet of eighth notes. The A.GUITAR part is written in treble clef with a key signature of one sharp (F#) and consists of eighth notes and chords. The FINGERBAS part is written in bass clef and has a simple eighth-note bass line. The BRASS part is written in treble clef and has a few notes in the first measure. The PIZZICATO part is written in treble clef with a key signature of one sharp (F#) and consists of eighth notes and chords. The SYN STRING part is written in treble clef and has a low, sustained chord in the first measure.

12

MELODY

DRUMS

MARIMBA

A.GUITAR

FINGERDBAS

BRASS

PIZZICATO

SYN STRING

14

MELODY

DRUMS

A.GUITAR

FINGERBASS

BRASS

PIZZICATO

SYN STRING

16

MELODY

DRUMS

A.GUITAR

FINGERBASS

SYN STRING

22

MELODY

DRUMS

A.GUITAR

FINGERBAS

SYN STRING

24

MELODY

DRUMS

A.GUITAR

FINGERBAS

SYN STRING

26

MELODY

DRUMS

MARIMBA

A.GUITAR

FINGERDBAS

PIZZICATO

SYN STRING

28

MELODY

DRUMS

MARIMBA

A.GUITAR

FINGERDBAS

PIZZICATO

SYN STRING

29

MELODY

DRUMS

A.GUITAR

FINGERBAS

BRASS

PIZZICATO

SYN STRING

31

MELODY

DRUMS

MARIMBA

A.GUITAR

FINGERBAS

PIZZICATO

SYN STRING

32

MELODY

DRUMS

MARIMBA

A.GUITAR

FINGERDBAS

BRASS

PIZZICATO

SYN STRING

34

MELODY

DRUMS

A.GUITAR

FINGERDBAS

BRASS

PIZZICATO

SYN STRING

36

DRUMS

A.GUITAR

FINGERDBAS

BRASS

PIZZICATO

SYN STRING

38

MELODY

DRUMS

A.GUITAR

FINGERBAS

BRASS

PIZZICATO

SYN STRING

40

MELODY

DRUMS

A.GUITAR

FINGERBAS

SYN STRING

42

MELODY

DRUMS

A.GUITAR

FINGERBAS

SYN STRING

44

MELODY

DRUMS

A.GUITAR

FINGERBAS

SYN STRING

46

MELODY

DRUMS

A.GUITAR

FINGERBAS

SYN STRING

48

MELODY

DRUMS

A.GUITAR

FINGERBAS

SYN STRING

50

MELODY

DRUMS

A.GUITAR

FINGERBAS

SYN STRING

52

MELODY

DRUMS

A.GUITAR

FINGERBAS

SYN STRING

54

MELODY

DRUMS

MARIMBA

A.GUITAR

FINGERBAS

SYN STRING

56

MELODY

DRUMS

MARIMBA

A.GUITAR

SYN STRING

57

MELODY

DRUMS

A.GUITAR

FINGERDBAS

BRASS

PIZZICATO

SYN STRING

59

MELODY

DRUMS

MARIMBA

A.GUITAR

FINGERDBAS

PIZZICATO

SYN STRING

60

MELODY

DRUMS

MARIMBA

A.GUITAR

FINGERDBAS

PIZZICATO

SYN STRING

61

MELODY

DRUMS

A.GUITAR

FINGERDBAS

BRASS

PIZZICATO

SYN STRING

63

MELODY

DRUMS

MARIMBA

A. GUITAR

FINGERBAS

PIZZICATO

SYN STRING

65

71

DRUMS

A.GUITAR

FINGERDBAS

BRASS

PIZZICATO

SYN STRING

73

DRUMS

MARIMBA

A.GUITAR

FINGERDBAS

BRASS

PIZZICATO

SYN STRING

75

DRUMS

FINGERDBAS

83

DRUMS

92

DRUMS

99

DRUMS

MELODY

Roland Kaiser - Viva L`Amor

♩ = 122,000816

5

9

12

15

19

23

27

31

33

4

DRUMS

Roland Kaiser - Viva L`Amor

♩ = 122,000816

V.S.

DRUMS

DRUMS

43

45

47

49

51

53

55

57

59

61

V.S.

DRUMS

63

65

67

69

71

73

77

86

95

101

Roland Kaiser - Viva L`Amor

MARIMBA

♩ = 122,000816

5

8

12

14

27

29

32

21

21

55

56

6

2

59

6 2

63

3 3 3

65

3 3

68

3

70

4 31

23

25

27

29

31

33

35

37

40

42

45

47

49

51

53

55

57

59

61

63

Roland Kaiser - Viva L`Amor

BRASS

♩ = 122,000816

BRASS

69

PIZZICATO

Roland Kaiser - Viva L`Amor

♩ = 122,000816

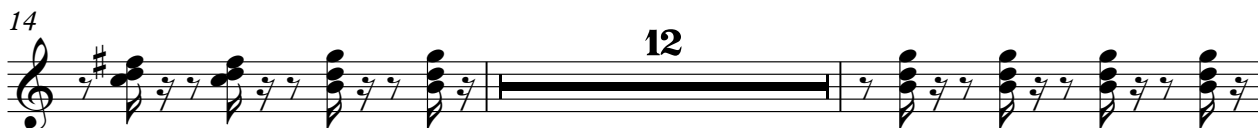

V.S.

37 18

57

60

63

66

69

72

74 31

SYN STRING

Roland Kaiser - Viva L`Amor

♩ = 122,000816

9

17

25

33

40

48

56

62

70

V.S.

