

Roland Kaiser - Viva L`Amour 1

♩ = 930000000

Alto Saxophone

HitBit

Percussion

Jazz Guitar

Electric Guitar

Electric Bass

Alto

Electric Piano

FM Synth

Synth Strings

♩ = 930000000

Pad 1 (New Age)

4

Perc.

J. Gtr.

E. Gtr.

E. Bass

FM

Syn. Str.

Pad 1

6

Perc.

J. Gtr.

E. Gtr.

E. Bass

FM

Syn. Str.

Pad 1

8

Perc. 

J. Gtr. 

E. Gtr. 

E. Bass 

FM 

Syn. Str. 

Pad 1 

10

Perc.

J. Gtr.

E. Gtr.

E. Bass

A.

FM

Syn. Str.

Pad 1

12

Perc.

J. Gtr.

E. Gtr.

E. Bass

A.

FM

Syn. Str.

Pad 1

14

Perc.

J. Gtr.

E. Gtr.

E. Bass

A.

FM

Syn. Str.

Pad 1

16

18

20

Perc.

J. Gtr.

E. Gtr.

E. Bass

FM

Syn. Str.

22

Perc.

J. Gtr.

E. Gtr.

E. Bass

FM

Syn. Str.

24

26

Perc.

J. Gtr.

E. Gtr.

E. Bass

A.

FM

Syn. Str.

Pad 1

28

Perc.

J. Gtr.

E. Gtr.

E. Bass

A.

FM

Syn. Str.

Pad 1

30

Perc.

J. Gtr.

E. Gtr.

E. Bass

A.

FM

Syn. Str.

Pad 1

32

34

36

Perc.

J. Gtr.

E. Gtr.

E. Bass

FM

Syn. Str.

38

Perc.

J. Gtr.

E. Gtr.

E. Bass

FM

Syn. Str.

40

Perc.

J. Gtr.

E. Gtr.

E. Bass

A.

FM

Syn. Str.

42

Perc.

J. Gtr.

E. Gtr.

E. Bass

A.

FM

Syn. Str.

Pad 1

44

Perc.

J. Gtr.

E. Gtr.

E. Bass

A.

FM

Syn. Str.

Pad 1

46

Perc.

J. Gtr.

E. Gtr.

E. Bass

A.

FM

Syn. Str.

Pad 1

48

50

Alto Sax.

Perc.

J. Gtr.

E. Gtr.

E. Bass

E. Pno.

FM

Syn. Str.

Pad 1

52

Alto Sax.

Perc.

J. Gtr.

E. Gtr.

E. Bass

E. Pno.

FM

Syn. Str.

Pad 1

54

Alto Sax. Perc. J. Gtr. E. Gtr. E. Bass E. Pno. FM Syn. Str. Pad 1

56

Alto Sax.

Perc.

J. Gtr.

E. Gtr.

E. Bass

E. Pno.

FM

Syn. Str.

Pad 1

58

Perc.

J. Gtr.

E. Gtr.

E. Bass

A.

FM

Syn. Str.

Pad 1

60

Perc.

J. Gtr.

E. Gtr.

E. Bass

A.

FM

Syn. Str.

Pad 1

62

Perc.

J. Gtr.

E. Gtr.

E. Bass

A.

FM

Syn. Str.

Pad 1

64

- Perc.**: Features a complex rhythmic pattern with eighth and sixteenth notes, including 'x' marks above notes to indicate muted sounds.
- J. Gtr.**: Shows a melodic line with eighth and sixteenth notes, some with grace notes.
- E. Gtr.**: Contains a series of chords, primarily triads and dyads, with a flat key signature.
- E. Bass**: Features a bass line with eighth and sixteenth notes, often beamed together.
- Syn. Str.**: Similar to FM, with a melodic line in the treble and sustained notes in the bass.
- Pad 1**: Shows a melodic line with eighth and sixteenth notes, some with grace notes.

66

Perc.

J. Gtr.

E. Gtr.

E. Bass

FM

Syn. Str.

Pad 1

68

70

Perc.

J. Gtr.

E. Gtr.

E. Bass

A.

FM

Syn. Str.

Pad 1

72

74

Perc.

J. Gtr.

E. Gtr.

E. Bass

A.

FM

Syn. Str.

Pad 1

76

78

Perc.

J. Gtr.

E. Gtr.

E. Bass

FM

Syn. Str.

Pad 1

80

82

Perc.

J. Gtr.

E. Gtr.

E. Bass

FM

Syn. Str.

Pad 1

84

86

Perc.

J. Gtr.

E. Gtr.

E. Bass

A.

FM

Syn. Str.

Pad 1

88

90

Perc.

J. Gtr.

E. Gtr.

E. Bass

A.

FM

Syn. Str.

Pad 1

92

Perc. 

J. Gtr. 

E. Gtr. 

E. Bass 

FM 

Syn. Str. 

Pad 1 

94

Perc.

J. Gtr.

E. Gtr.

E. Bass

FM

Syn. Str.

Pad 1

96

Perc. 

J. Gtr. 

E. Gtr. 

E. Bass 

FM 

Syn. Str. 

Pad 1 

98

Perc.

J. Gtr.

E. Gtr.

E. Bass

FM

Syn. Str.

Pad 1

100

102

103

Perc.

J. Gtr.

E. Gtr.

E. Bass

FM

Syn. Str.

Pad 1

Alto Saxophone

Roland Kaiser - Viva L`Amour 1

♩ = ♯♯00000000

50

54

57

47

105

2

# Roland Kaiser - Viva L`Amour 1

## Percussion

♩ = 920000000  
HitBit 2

5

7

9

11

13

15

17

19

21

V.S.

43

45

47

49

52

54

56

58

60

62

V.S.

84

86

88

90

92

94

96

98

100

102

V.S.

**2**

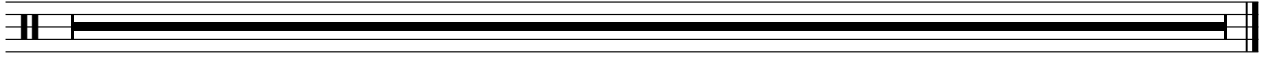

♩ = ♯20000000

3

6

10

13

17

20

23

26

29

# Roland Kaiser - Viva L`Amour 1

Electric Guitar

♩ = 92 000000

2

5

8

11

14

17

20

23

26

29

V.S.

32

35

38

41

44

47

50

53

56

59

Electric Guitar

62

65

68

71

74

77

80

83

86

89

Electric Guitar

92

95

98

101

103

Roland Kaiser - Viva L`Amour 1

Electric Bass

♩ = ♯20000000

2

6

9

12

15

18

22

26

29

33

V.S.

72

76

80

83

86

90

94

98

101

105

2

Alto

Roland Kaiser - Viva L`Amour 1

♩ = ♯20000000

10 9

24

31

9

46

11

63

7

75

12 14

105

2

♩ = ♯30000000

49

49

54

47

47

105

2

♩ = ♯20000000

7

14

19

25

32

38

44

50

56

63

69

76

82

89

95

100

105

Roland Kaiser - Viva L`Amour 1

Synth Strings

♩ = ♯2,0,000000

2

10

18

27

35

44

52

61

70

79

V.S.

2

# Synth Strings

88

96

105

2

Pad 1 (New Age)

65

69

74

79

83

88

93

97

101

105

2