

Roland ``W`` - Monja

♩ = 70,000237

Percussion

Jazz Guitar

Electric Bass

Alto

Celesta

Tape Sampler Keyboard [Strings]

♩ = 70,000237

Tape Sampler Keyboard [Strings]

Viola

Solo

4

Perc.

J. Gtr.

E. Bass

A.

Cel.

Tape Smp. Str.

Tape Smp. Str.

Vla.

Solo

7

Alto Sax.

Perc.

J. Gtr.

E. Bass

A.

Cel.

Tape Smp. Str

Tape Smp. Str

Vla.

Solo

10

Alto Sax.

Perc.

J. Gtr.

E. Bass

Organ

Tape Smp. Str

Tape Smp. Str

Vla.

Solo

13

Alto Sax.

Perc.

J. Gtr.

E. Bass

Organ

Tape Smp. Str

Tape Smp. Str

Vla.

Solo

16

Alto Sax.

Perc.

J. Gtr.

E. Bass

Organ

Tape Smp. Str

Tape Smp. Str

Vla.

Solo

19

Alto Sax. Perc. J. Gtr. E. Bass Organ Tape Smp. Str Tape Smp. Str Vla. Solo

22

Alto Sax. Perc. J. Gtr. E. Bass Organ Tape Smp. Str Tape Smp. Str Vla. Solo

25

Perc.

J. Gtr.

E. Bass

Organ

Cel.

Tape Smp. Str.

Tape Smp. Str.

Vla.

Solo

28

Perc.

J. Gtr.

E. Bass

Cel.

Tape Smp. Str.

Tape Smp. Str.

Vla.

Solo

37

Perc.

J. Gtr.

E. Bass

Cel.

Tape Smp. Str.

Tape Smp. Str.

Vla.

Solo

40

Alto Sax.

Perc.

J. Gtr.

E. Bass

Organ

Cel.

Tape Smp. Str.

Tape Smp. Str.

Vla.

Solo

43

Alto Sax.
Perc.
J. Gtr.
E. Bass
Organ
Tape Smp. Str
Tape Smp. Str
Vla.
Solo

46

Alto Sax.
Perc.
E. Bass
Organ
Tape Smp. Str
Tape Smp. Str
Vla.
Solo

50

J. Gtr.

E. Bass

A.

Organ

Tape Smp. Str

Tape Smp. Str

Solo

63

Alto Sax.

77

Alto Sax.

91

Alto Sax.

105

Alto Sax.

116

Alto Sax.

Alto Saxophone

Roland ``W`` - Monja

♩ = 70,000237

8

14

21

16

41

3

47

76

Roland ``W`` - Monja

Percussion

♩ = 70,000237

V.S.

Percussion

24

27

29

31

34

36

38

40

43

45

47 Percussion 3

49 76

♩ = 70,000237

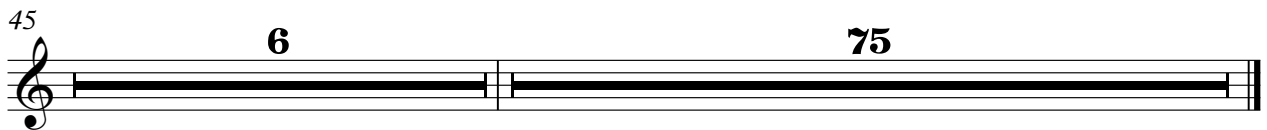
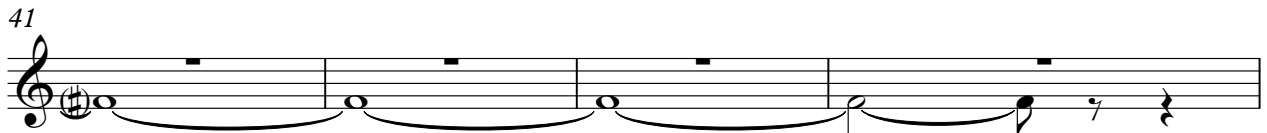
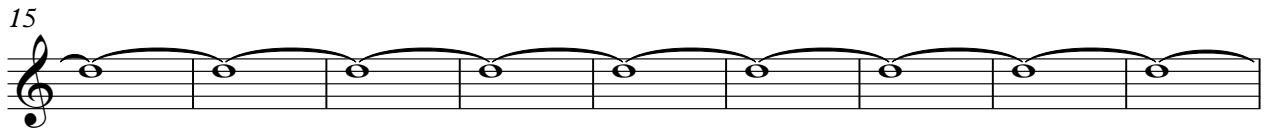
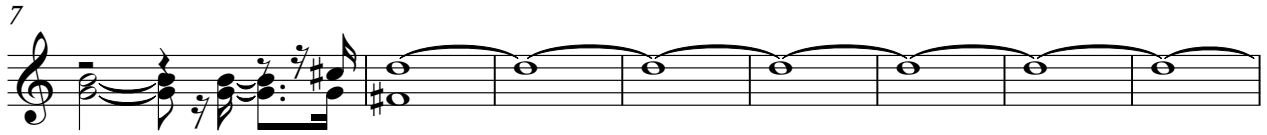

2

Electric Bass

46

49

75

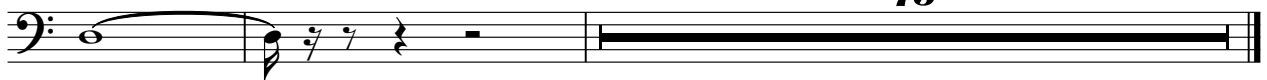

Alto

Roland ``W`` - Monja

♩ = 70,000237

7

10

41

75

Rock Organ

Roland ``W`` - Monja

♩ = 70,000237

9

13

18

22

26

16

16

45

3

3

3

49

75

Celesta

Roland ``W`` - Monja

♩ = 70,000237

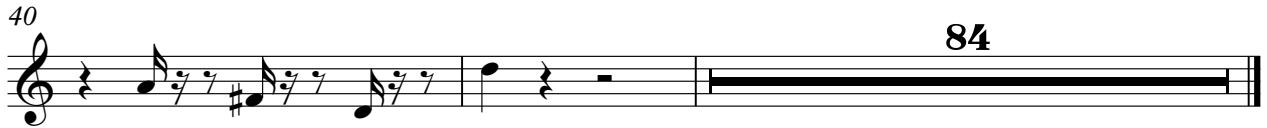
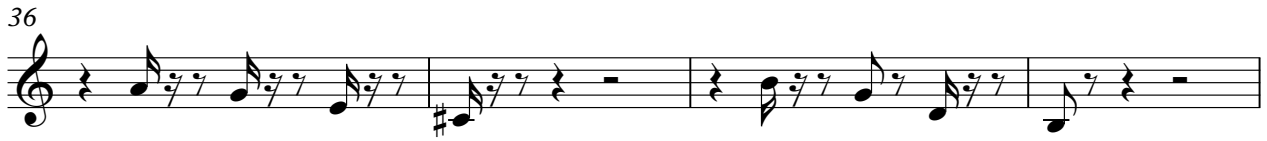
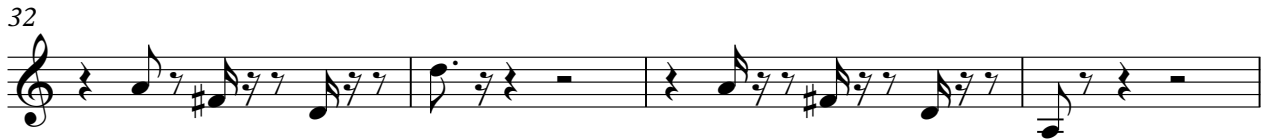
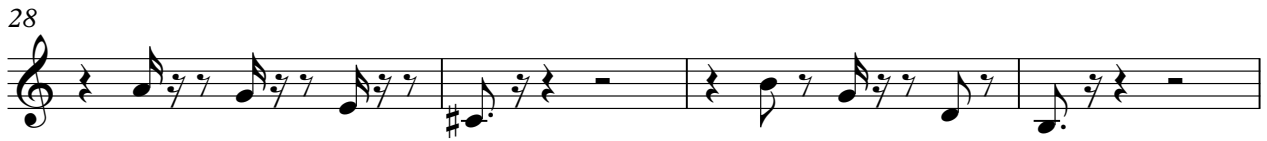
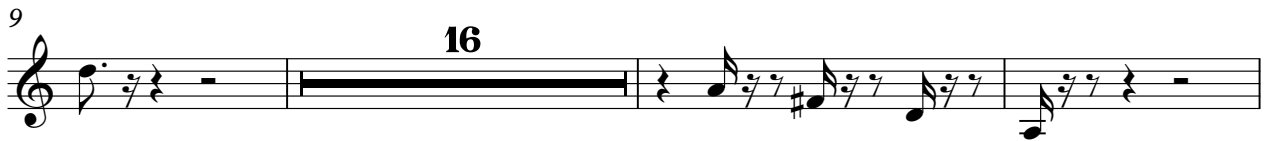

Tape Sampler Keyboard [Strings] Roland ``W`` - Monja

♩ = 70,000237

4

6

8

11

13

15

18

20

22

24

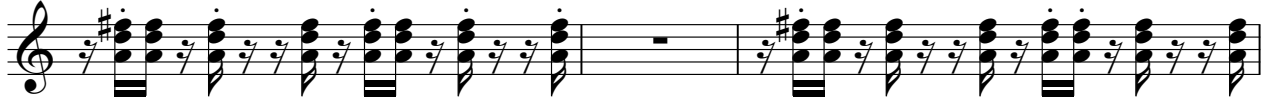

27

29

31

34

36

38

40

43

45

47

49

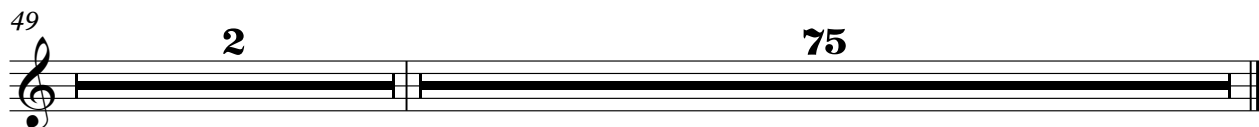

Tape Sampler Keyboard [Strings] Roland ``W`` - Monja

♩ = 70,000237

4

7

10

13

16

19

22

25

28

V.S.

31

34

37

40

43

46

48

75

Viola

Roland ``W`` - Monja

♩ = 70,000237

10

17

25

32

40

46

Roland ``W`` - Monja

Solo

♩ = 70,000237

4

6

9

12

14

16

19

21

24

V.S.

27

29

32

35

38

41

44

46

48