

6

Drums

Piano

Fantasy

Guitar

Solo

8

Drums

Piano

Fantasy

Guitar

Solo

10

Drums

Piano

Fantasy

Guitar

Solo

12

Drums

Piano

Fantasy

Guitar

Solo

14

Drums

Piano

Fantasy

Guitar

Solo

16

Drums

Piano

Fantasy

Guitar

Solo

18

Drums

Piano

Fantasy

Guitar

Solo

20

Drums

Piano

Fantasy

Guitar

Solo

22

Drums

Piano

Fantasy

Guitar

Solo

23

Drums

Piano

Fantasy

Guitar

Solo

24

Drums

Piano

Fantasy

Guitar

Solo

26

Drums

Piano

Fantasy

Guitar

Solo

27

Drums

Piano

Fantasy

Guitar

Solo

29

Drums

Piano

Fantasy

Guitar

Solo

31

Drums

Piano

Fantasy

Guitar

Solo

33

Drums

Piano

Fantasy

Guitar

Solo

35

Drums

Piano

Fantasy

Guitar

Solo

37

Drums

Piano

Fantasy

Guitar

Solo

38

Drums

Piano

Fantasy

Guitar

Solo

39

Drums

Piano

Fantasy

Guitar

Solo

41

Drums

Piano

Fantasy

Guitar

Solo

43

Drums

Piano

Fantasy

Guitar

Solo

46

Drums

Piano

Fantasy

Guitar

Solo

48

Drums

Piano

Fantasy

Guitar

Solo

50

Drums

Piano

Fantasy

Guitar

Solo

52

Drums

Piano

Fantasy

Guitar

Solo

54

Drums

Piano

Fantasy

Guitar

Solo

56

Drums

Piano

Fantasy

Guitar

Solo

58

Drums

Piano

Fantasy

Guitar

Solo

60

Drums

Piano

Fantasy

Guitar

Solo

62

Drums

Piano

Fantasy

Guitar

Solo

64

Drums

Piano

Fantasy

Guitar

Solo

66

Drums

Piano

Fantasy

Guitar

Solo

67

Drums

Piano

Fantasy

Guitar

Solo

69

Drums

Piano

Fantasy

Guitar

Solo

71

Drums

Piano

Fantasy

Guitar

Solo

73

Drums

Piano

Fantasy

Guitar

Solo

74

Drums

Piano

Fantasy

Guitar

Solo

75

Drums

Piano

Fantasy

Guitar

Solo

76

Drums

Piano

Fantasy

Guitar

Solo

77

Drums

Piano

Fantasy

Guitar

Solo

78

Drums

Piano

Fantasy

Guitar

Solo

79

Drums

Piano

Fantasy

Fantasy notation for measures 79 and 80. Measure 79 features a triplet eighth note in the bass clef. Measure 80 features a triplet eighth note in the bass clef.

Guitar

Solo

Solo notation for measures 79 and 80. Measure 79 features a triplet eighth note in the bass clef. Measure 80 features a triplet eighth note in the bass clef.

Rolling Bidochons - Plaintes En Vrac

Drums

♩ = 108,999947

V.S.

32

35

37

39

41

44

48

51

54

57

Drums

60

63

66

68

70

73

75

77

79

Rolling Bidochons - Plaintes En Vrac

Piano

♩ = 108,999947

V.S.

22

25

28

31

34

37

40

43

47

50

53

56

V.S.

59

62

65

67

70

73

76

79

Rolling Bidochons - Plaintes En Vrac

Fantasy

♩ = 108,999947

V.S.

26

28

30

32

34

36

38

41

44

48

V.S.

Fantasy

73

75

77

79

Guitar

Rolling Bidochons - Plaintes En Vrac

♩ = 108,999947

V.S.

V.S.

Guitar

71

73

75

77

79

Rolling Bidochons - Plaintes En Vrac

Solo

♩ = 108,999947

4

8

12

16

20

24

28

32

36

40

V.S.

44

48

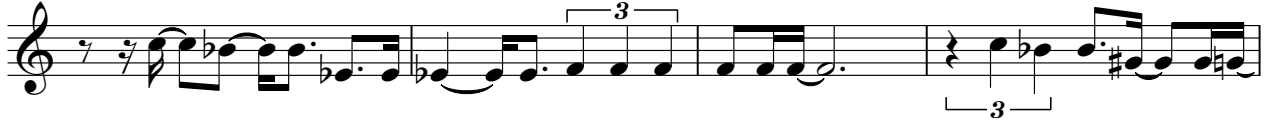

52

57

61

65

69

73

77

