

Rolling Bidochons - Roger

♩ = 64,000000

Drum kit

Piano

Acoustic Bass

Fingered Bass (optional)

Drum kit

Piano

Acoustic Bass

Fingered Bass (optional)

4

Drum kit

Piano

Acoustic Bass

Fingered Bass (optional)

5

Drum kit

Piano

Acoustic Bass

Fingered Bass (optional)

Vocals

6

Drum kit

Piano

Guitar

Acoustic Bass

Fingered Bass (optional)

Vocals

7

Drum kit

Piano

Guitar

Acoustic Bass

Fingered Bass (optional)

Vocals

8

Drum kit

Piano

Guitar

Acoustic Bass

Fingered Bass (optional)

Vocals

9

Drum kit

Piano

Guitar

Acoustic Bass

Fingered Bass (optional)

Vocals

10

Drum kit

Piano

Guitar

Guitar tablature for strings T, A, and B.

Acoustic Bass

Acoustic Bass notation in bass clef.

Fingered Bass (optional)

Fingered Bass notation in bass clef.

Vocals

Vocals notation in treble clef.

11

Drum kit

Piano

Guitar

Acoustic Bass

Fingered Bass (optional)

Vocals

12

Drum kit

Piano

Guitar

Acoustic Bass

Fingered Bass (optional)

Vocals

13

Drum kit

Piano

Guitar

Acoustic Bass

Fingered Bass (optional)

Vocals

14

Drum kit

Piano

Guitar

Acoustic Bass

Fingered Bass (optional)

Vocals

15

Drum kit

Piano

Guitar

	1		1	1	0	0	0
T	3	3	3	3	1	1	1
A	2	0	2	0	2	2	2
B						0	0

Acoustic Bass

Fingered Bass (optional)

Vocals

16

Drum kit

Piano

Guitar

Acoustic Bass

Fingered Bass (optional)

Vocals

17

Drum kit

Piano

Guitar

Acoustic Bass

Fingered Bass (optional)

Vocals

19

Drum kit

Piano

Guitar

Acoustic Bass

Fingered Bass (optional)

Vocals

20

Drum kit

Piano

Guitar

T	3	3	1	1	1
A	4	4	1	1	1
B	5	5	2	2	2
			1	1	1

Acoustic Bass

Fingered Bass (optional)

Vocals

21

Drum kit

Piano

Guitar

Acoustic Bass

Fingered Bass (optional)

Vocals

22

Drum kit

Piano

Guitar

Acoustic Bass

Fingered Bass (optional)

Vocals

23

Drum kit

Piano

Guitar

	0	0	0
T	9	9	9
A	7	7	7
B	9	9	9

Acoustic Bass

Fingered Bass (optional)

Vocals

24

Drum kit

Piano

Guitar

Acoustic Bass

Fingered Bass (optional)

Vocals

25

Drum kit

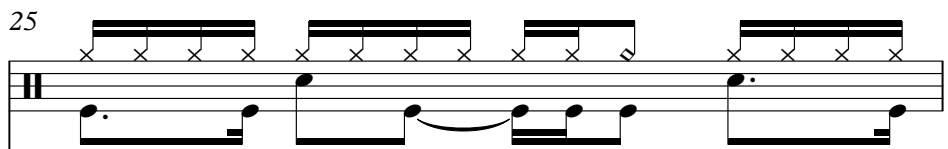

Piano

Guitar

	5	5	3	0
T	6	6	5	0
A	5	7	5	0
B	7	7	5	0

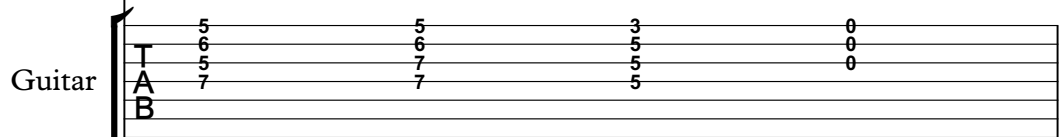

Acoustic Bass

Fingered Bass (optional)

Vocals

26

Drum kit

Piano

Guitar

Acoustic Bass

Fingered Bass (optional)

Vocals

- Guitar:** Provides a rhythmic accompaniment using a specific chord voicing. The tab for strings T, A, and B is as follows:

0	0	0	0	0	0
1	1	1	1	1	1
2	2	2	2	2	2
2	0	2	0	2	0
- Fingered Bass (optional):** Provides an alternative bass line for the Acoustic Bass part.

27

Drum kit

Piano

Guitar

Acoustic Bass

Fingered Bass (optional)

Vocals

28

Drum kit

Piano

Guitar

Acoustic Bass

Fingered Bass (optional)

Vocals

29

30

31

Drum kit

Piano

Guitar

Acoustic Bass

Fingered Bass (optional)

Vocals

31

T	1	3	1	3	1	0	0	0
A	3	0	3	0	3	2	1	2
B	2	0	2	0	2	7	7	7
						0	0	0

32

Drum kit

Piano

Guitar

Acoustic Bass

Fingered Bass (optional)

Vocals

32

T	0	0	0	1	1	1	1
A	1	1	1	1	1	1	1
B	0	0	5	0	0	2	2
	3	3	3	3	3	1	1

33

Drum kit

Piano

Guitar

Acoustic Bass

Fingered Bass (optional)

Vocals

34

Drum kit

Piano

Guitar

Acoustic Bass

Fingered Bass (optional)

Vocals

35

Drum kit

Piano

Guitar

Acoustic Bass

Fingered Bass (optional)

Vocals

36

Drum kit

Piano

Guitar

Acoustic Bass

Fingered Bass (optional)

Vocals

37

Drum kit

Piano

Guitar

Acoustic Bass

Fingered Bass (optional)

Vocals

39

Drum kit

Piano

Acoustic Bass

Fingered Bass (optional)

40

Drum kit

Piano

Acoustic Bass

Fingered Bass (optional)

41

Drum kit

Piano

Acoustic Bass

Fingered Bass (optional)

42

Drum kit

Piano

Acoustic Bass

Fingered Bass (optional)

43

Drum kit

Piano

Acoustic Bass

Fingered Bass (optional)

44

Drum kit

Piano

Acoustic Bass

Fingered Bass (optional)

Vocals

45

Drum kit

Piano

Guitar

Acoustic Bass

Fingered Bass (optional)

Vocals

46

Drum kit

Piano

Guitar

Acoustic Bass

Fingered Bass (optional)

Vocals

47

Drum kit

Piano

Guitar

Acoustic Bass

Fingered Bass (optional)

Vocals

48

Drum kit

Piano

Guitar

Acoustic Bass

Fingered Bass (optional)

Vocals

49

Drum kit

Piano

Guitar

Acoustic Bass

Fingered Bass (optional)

Vocals

50

Drum kit

Piano

Guitar

Acoustic Bass

Fingered Bass (optional)

Vocals

51

Drum kit

Piano

Guitar

Acoustic Bass

Fingered Bass (optional)

Vocals

52

Drum kit

Piano

Guitar

Acoustic Bass

Fingered Bass (optional)

Vocals

53

Drum kit

Piano

Guitar

Acoustic Bass

Fingered Bass (optional)

Vocals

54

Drum kit

Piano

Guitar

Acoustic Bass

Fingered Bass (optional)

Vocals

55

Drum kit

Piano

Guitar

Acoustic Bass

Fingered Bass (optional)

56

Drum kit

Piano

Guitar

Acoustic Bass

Fingered Bass (optional)

Vocals

57

Drum kit

Piano

Guitar

	5	1	0	0	0
T	6	3	1	1	1
A	5	2	0	0	0
B	7		3	3	3
			3	3	3

Acoustic Bass

Fingered Bass (optional)

Vocals

58

Drum kit

Piano

Guitar

Acoustic Bass

Fingered Bass (optional)

Vocals

59

Drum kit

Piano

Guitar

Acoustic Bass

Fingered Bass (optional)

Vocals

60

Drum kit

Piano

Guitar

Acoustic Bass

Fingered Bass (optional)

Vocals

61

Drum kit

Piano

Guitar

Acoustic Bass

Fingered Bass (optional)

Vocals

62

Drum kit

Piano

Guitar

Acoustic Bass

Fingered Bass (optional)

Vocals

63

Drum kit

Piano

Guitar

Acoustic Bass

Fingered Bass (optional)

Vocals

64

Drum kit

Piano

Guitar

Acoustic Bass

Fingered Bass (optional)

Vocals

65

Drum kit

Piano

Guitar

Acoustic Bass

Fingered Bass (optional)

Vocals

66

Drum kit

Piano

Guitar

Acoustic Bass

Fingered Bass (optional)

Vocals

67

Drum kit

Piano

Guitar

Acoustic Bass

Fingered Bass (optional)

Vocals

68

Drum kit

Piano

Guitar

T	0	0	0	0	1	1
A	1	1	1	1	1	1
B	3	3	3	3	2	2

Acoustic Bass

Acoustic Bass notation in bass clef with a melodic line.

Fingered Bass (optional)

Fingered Bass notation in bass clef with a melodic line.

Vocals

Vocals notation in treble clef with lyrics.

69

Drum kit

Piano

Guitar

Acoustic Bass

Fingered Bass (optional)

Vocals

70

Drum kit

Piano

Guitar

Acoustic Bass

Fingered Bass (optional)

Vocals

71

Drum kit

Piano

Guitar

T	0	0	0	2	4	2	0
A	2	2	2	2	2	2	0
B	0	0	17	0	17	17	0

Acoustic Bass

Acoustic Bass notation in bass clef showing a melodic line.

Fingered Bass (optional)

Fingered Bass notation in bass clef showing a melodic line.

Vocals

Vocals notation in treble clef showing a melodic line.

72

Drum kit

Piano

Guitar

Acoustic Bass

Fingered Bass (optional)

Vocals

73

Drum kit

Piano

Guitar

Acoustic Bass

Fingered Bass (optional)

Vocals

74

Drum kit

Piano

Guitar

Acoustic Bass

Fingered Bass (optional)

Vocals

75

Drum kit

Piano

Guitar

Acoustic Bass

Fingered Bass (optional)

Vocals

76

Drum kit

Piano

Guitar

T	3	3	1	5
A	4	4	3	5
B	5	5	3	7
			1	1
			1	1

Acoustic Bass

Fingered Bass (optional)

Vocals

77

Drum kit

Piano

Guitar

	5	3	5	3	3
T	6	5	6	6	1
A	5	4	2	2	0
B	7	5			
	1	3	3	3	3

Acoustic Bass

Fingered Bass (optional)

Vocals

Drum kit

Rolling Bidochons - Roger

♩ = 64,000000

4

7

9

11

13

15

17

19

21

V.S.

Drum kit

Drum kit

43

45

47

49

51

53

55

57

59

61

V.S.

Drum kit

63

63

65

65

67

67

69

69

71

71

73

73

75

75

77

77

Piano

Rolling Bidochons - Roger

♩ = 64,000000

V.S.

18

21

24

26

28

30

33

36

39

41

44

47

49

51

54

56

59

61

63

65

68

70

72

74

76

Rolling Bidochons - Roger

Guitar

♩ = 64,000000

5

E	0	0	0	0	0	0	0	0	0	1	5
B	1	1	1	1	0	1	9	9	9	3	3
G	2	2	2	2	2	2	7	7	7	0	3
D	2	2	2	2	2	2	9	9	9	0	4
A	0	0	0	0	0	0				5	3
E										3	3
A											

9

E	0	0	0	0	0	0	0	0	0	2	4	2	0	1	5
B	1	1	1	1	0	1	12	12	12	3	3	3	3	3	6
G	2	2	2	2	2	2	2	2	2	2	4	4	4	3	5
D	2	2	2	2	2	2	2	2	2	2	5	5	5	3	7
A	0	0	0	0	0	0	0	0	0	0					
E															
A															

13

E	7	7	7	7	7	7	0	0	0	0	0	0	0	0	1	1
B	8	8	8	8	8	8	1	1	1	1	1	1	1	1	1	1
G	7	7	7	7	7	7	2	2	2	2	2	2	2	2	2	2
D	9	9	9	9	9	9	2	2	2	2	2	2	2	2	2	2
A	3	3	3	3	3	3	0	0	0	0	0	0	0	0	0	0
E																
A																

17

E	7	7	7	7	7	7	0	0	0	0	0	0	0	0	0	1	3
B	8	8	8	8	8	8	1	1	1	1	1	1	1	1	1	1	3
G	7	7	7	7	7	7	2	2	2	2	2	2	2	2	2	2	3
D	9	9	9	9	9	9	2	2	2	2	2	2	2	2	2	2	3
A	3	3	3	3	3	3	0	0	0	0	0	0	0	0	0	0	3
E																	
A																	

20

E	3	3	1	1	1	1	1	1	0	0	0	0	0	0	0	0	0
B	4	4	2	2	2	2	2	3	1	0	0	1	1	1	1	1	1
G	5	5	2	2	2	2	2	2	2	0	0	2	2	2	2	2	2
D																	
A																	
E																	
A																	

24

E	3	3	1	1	5	5	3	0	0	0	0	0	0	0	0	0	0
B	4	4	2	2	6	6	5	0	1	1	1	1	1	1	1	1	1
G	5	5	2	2	7	7	5	0	2	2	2	2	2	2	2	2	2
D																	
A																	
E																	
A																	

28

E	3	3	3	1	1	5	1	0	0	7	7	7	7	7	1	1	1	0	0	0
B	4	4	4	3	2	6	3	1	1	8	8	8	8	8	3	3	3	3	3	1
G	5	5	5	3	2	7	2	0	0	9	7	7	7	7	2	2	2	2	2	2
D																				
A																				
E																				
A																				

32

E	0	0	0	1	1	1	1	7	7	7	0	0	0	0	0	0	1
B	1	1	1	1	1	1	1	8	8	8	1	1	1	1	1	1	0
G	0	0	5	0	0	2	2	7	7	7	2	2	2	2	2	2	2
D																	
A																	
E																	
A																	

35

E	0	0	3	3	3	3	1	1	1	1	3	0								
B	3	3	4	4	4	4	3	2	2	2	5	0								
G	4	4	5	5	5	5	3	2	2	2	5	0								
D																				
A																				
E																				
A																				

2 45

Guitar

5 5 0 0 0 7 7 7 1 1 1 1 0 0 0
 6 6 1 1 1 8 8 8 3 3 3 3 1 1 1
 7 7 0 0 0 9 9 9 2 2 2 2 2 2 2
 1 1 5 3 3 3 3 3 3 3 0 0

48

0 0 0 1 1 1 7 7 7 7 7 7 0 0 0
 1 1 1 1 1 1 8 8 8 8 8 8 1 1 1
 0 0 5 0 0 2 2 2 7 7 7 7 7 2 2 2
 3 3 3 3 3 1 1 9 9 9 9 9 3 3

51

0 0 0 0 1 5 5 5 0 0 0 0 0 0
 3 3 3 3 1 3 3 3 6 6 6 1 1 0 1
 4 4 4 4 4 4 4 4 5 5 7 0 0 2 2 2
 6 6 6 6 5 5 5 7 7 7 2 2 2 2 0

55

0 0 0 1 1 5 1 0 0 0 7 7 7 7 7 7
 9 9 9 3 3 1 6 3 1 1 1 8 8 8 8 8 8
 7 7 7 0 0 2 5 2 0 0 0 9 9 9 9 9 9
 9 9 9 3 3 7 3 3 3 3 3 3 3 3

59

1 1 1 0 0 0 0 0 1 1 1 7 7 7
 3 3 3 3 3 1 1 1 1 1 1 8 8 8
 2 2 2 2 2 2 2 2 0 0 0 2 2 2
 0 0 0 0 0 3 3 1 1 3 3 3 3 3 5 3 3 3 5

62

5 5 5 0 0 5 5
 6 6 6 1 1 6 6
 7 7 7 2 2 7 7
 0 7 0 7 0 0 3 0 0 0 0 3 0 0 3 0 0 3 0 5 5

65

0 0 0 0 1 5 5 5 0 0
 1 1 1 1 3 6 6 6 1 1
 2 2 2 2 2 7 7 7 2 2
 0 0 0 0 3 0 0 3 0 0 3 0 0 3 0 0 3 0

68

0 0 0 0 1 1 7 7 0 0 0 0
 1 1 1 1 1 1 8 8 1 1 1 1
 0 0 0 0 2 2 9 9 2 2 2 2
 3 3 3 3 3 3 5 3 3 3 5

71

0 0 0 2 4 2 0 1 5 1 5 0 3 0 0
 12 12 12 3 3 3 6 1 1 5 1 1
 13 13 13 4 4 3 5 2 7 7 4 2 2
 2 2 17 2 17 17 5 5 7 7 0 4 2 2 0 0
 0 0 0 0 0 0 0 3 0 0 3 0 0 3 0

75

0 0 0 0 5 1 5 5 3 5 8 3
 9 9 9 9 5 3 3 6 6 5 6 1
 7 7 7 7 5 4 4 5 5 4 2 0
 9 9 9 9 5 5 3 7 7 5 0 0
 0 0 0 0 5 0 1 1 1 1 3 3 3 3

Rolling Bidochons - Roger

Acoustic Bass

♩ = 64,000000

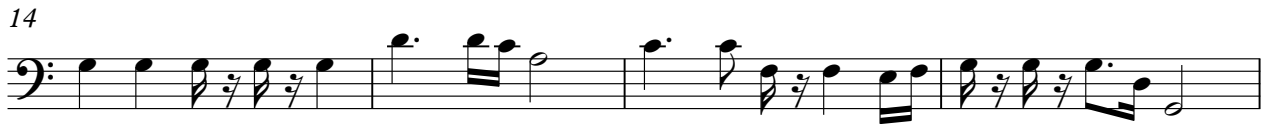

V.S.

48

52

56

60

63

66

69

72

75

Rolling Bidochons - Roger

Fingered Bass (optional)

♩ = 64,000000

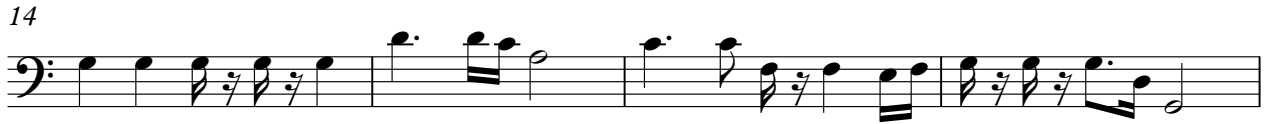
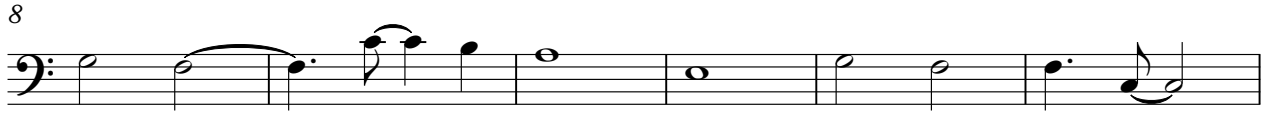

V.S.

48

52

56

60

63

66

69

72

75

Rolling Bidochons - Roger

Vocals

♩ = 64,000000

4

8

12

16

20

24

28

31

35

6

