

Rolling Stones - Beast Of Burden 2

0.0"
1.1,00
Copyright © 1997 Steve Day -

♩ = 108,999947

4

Beast Of Burden

The Rolling Stones

Arranged by

Steve Day

sad001@ccnet.com

Acoustic Gt

Jazz Electric

Jazz Electric

Clean Gt

Electric Bass

7

Beast Of Burden

The Rolling Stones

Arranged by

Steve Day

Acoustic Gt

Jazz Electric

Jazz Electric

Clean Gt

Electric Bass

9

Clarinet

Beast Of Burden

The Rolling Stones

Arranged by

Steve Day

sad001@ccnet.com

Acoustic Gt

Jazz Electric

Jazz Electric

Clean Gt

Electric Bass

11

Clarinet

Beast Of Burden

The Rolling Stones

Arranged by

Acoustic Gt

Jazz Electric

Jazz Electric

Clean Gt

Electric Bass

13

Clarinet

Beast Of Burden

The Rolling Stones

Arranged by

Acoustic Gt

Jazz Electric

Jazz Electric

Clean Gt

Electric Bass

15

Clarinet

Beast Of Burden

The Rolling Stones

Arranged by

Acoustic Gt

Jazz Electric

Jazz Electric

Clean Gt

Electric Bass

17

Clarinet

Beast Of Burden

The Rolling Stones

Arranged by

sad001@ccnet.com

GS/GM

Tom-t.

Acoustic Gt

Jazz Electric

Jazz Electric

Clean Gt

Electric Bass

19

Clarinet

Beast Of Burden

The Rolling Stones

Arranged by

Acoustic Gt

Jazz Electric

Jazz Electric

Clean Gt

Electric Bass

21

Clarinet

Beast Of Burden

The Rolling Stones

Arranged by

Steve Day

Acoustic Gt

Jazz Electric

Jazz Electric

Clean Gt

Electric Bass

23

Clarinet

Beast Of Burden

The Rolling Stones

Arranged by

Steve Day

Acoustic Gt

Jazz Electric

Jazz Electric

Clean Gt

Electric Bass

25

Clarinet

Alto Sax

Beast Of Burden

The Rolling Stones

Arranged by

Steve Day

sad001@ccnet.com

Acoustic Gt

Jazz Electric

Jazz Electric

Clean Gt

Clean Gt

Electric Bass

27

Clarinet

Alto Sax

Beast Of Burden

The Rolling Stones

Arranged by

Steve Day

Jazz Electric

Jazz Electric

Clean Gt

Clean Gt.

Clean Gt

Electric Bass

29

Clarinet

Alto Sax

Beast Of Burden

The Rolling Stones

Arranged by

Steve Day

GS/GM

Tom-t.

Tom-t.

Acoustic Gt

Jazz Electric

Jazz Electric

Clean Gt

Clean Gt.

Clean Gt

Electric Bass

31

Clarinet

Beast Of Burden

The Rolling Stones

Arranged by

Steve Day

sad001@ccnet.com

Acoustic Gt

Jazz Electric

Jazz Electric

Clean Gt

Clean Gt

Electric Bass

33

Clarinet

Beast Of Burden

The Rolling Stones

Arranged by

Steve Day

Acoustic Gt

Jazz Electric

Jazz Electric

Clean Gt

Electric Bass

35

Clarinet

Beast Of Burden

The Rolling Stones

Arranged by

Steve Day

Acoustic Gt

Jazz Electric

Jazz Electric

Clean Gt

Electric Bass

Detailed description of the musical score: The score is for the song 'Beast of Burden' by The Rolling Stones, page 17. It features a multi-instrumental arrangement. The Clarinet part begins at measure 35 with a melodic line that includes a triplet. The Acoustic Guitar part has a solo section with a melodic line. The two Jazz Electric guitar parts provide harmonic support with various chord voicings and rhythmic patterns. The Clean Electric Guitar part plays a series of chords. The Electric Bass part provides a steady, rhythmic accompaniment. The score is arranged by Steve Day.

37

Clarinet

Alto Sax

Beast Of Burden

The Rolling Stones

Arranged by

Steve Day

GS/GM

Tom-t.

Acoustic Gt

Jazz Electric

Jazz Electric

Clean Gt

Electric Bass

39

Clarinet

Alto Sax

Beast Of Burden

The Rolling Stones

Arranged by

sad001@ccnet.com

Jazz Electric

Jazz Electric

Clean Gt

Clean Gt.

Clean Gt

Electric Bass

41

Clarinet

Alto Sax

Beast Of Burden

The Rolling Stones

Arranged by

Jazz Electric

Jazz Electric

Clean Gt

Clean Gt.

Clean Gt

Electric Bass

43

Clarinet

Alto Sax

Beast Of Burden

The Rolling Stones

Arranged by

Steve Day

sad001@ccnet.com

GS/GM

Tom-t.

Jazz Electric

Jazz Electric

Clean Gt

Clean Gt.

Clean Gt

Electric Bass

45

Clarinet

Alto Sax

Beast Of Burden

The Rolling Stones

Arranged by

Steve Day

Acoustic Gt

Jazz Electric

Jazz Electric

Clean Gt

Electric Bass

47

Beast Of Burden

The Rolling Stones

Arranged by

Steve Day

Acoustic Gt

Jazz Electric

Jazz Electric

Clean Gt

Electric Bass

Beast Of Burden

The Rolling Stones

Arranged by

Steve Day

Acoustic Gt

Jazz Electric

Jazz Electric

Clean Gt

Electric Bass

51

Alto Sax

Beast Of Burden

The Rolling Stones

Arranged by

Steve Day

Acoustic Gt

Jazz Electric

Jazz Electric

Clean Gt

Electric Bass

53

Alto Sax

Beast Of Burden

The Rolling Stones

Arranged by

Acoustic Gt

Jazz Electric

Jazz Electric

Clean Gt

Electric Bass

- Beast Of Burden:** A vocal line consisting of a few notes, including a dotted note.
- The Rolling Stones:** A vocal line with a few notes, including a dotted note.

55

Alto Sax

Beast Of Burden

The Rolling Stones

Arranged by

Acoustic Gt

Jazz Electric

Jazz Electric

Clean Gt

Electric Bass

57

Alto Sax

Beast Of Burden

The Rolling Stones

Arranged by

Acoustic Gt

Jazz Electric

Jazz Electric

Clean Gt

Electric Bass

59

Clarinet

Alto Sax

Beast Of Burden

The Rolling Stones

Arranged by

Acoustic Gt

Jazz Electric

Jazz Electric

Clean Gt

Electric Bass

61

Clarinet

Beast Of Burden

The Rolling Stones

Arranged by

Steve Day

sad001@ccnet.com

Acoustic Gt

Jazz Electric

Jazz Electric

Clean Gt

Electric Bass

- The Rolling Stones:** A vocal line consisting of sustained notes.
- Steve Day:** A guitar line with a diamond-shaped symbol and a double bar line.
- sad001@ccnet.com:** A guitar line with a diamond-shaped symbol and a double bar line.
- Clean Gt:** A guitar line with sustained chords and a simple melody.

63

Clarinet

Beast Of Burden

The Rolling Stones

Arranged by

Steve Day

sad001@ccnet.com

GS/GM

Acoustic Gt

Jazz Electric

Jazz Electric

Clean Gt

Electric Bass

65

Clarinet

Beast Of Burden

The Rolling Stones

Arranged by

Acoustic Gt

Jazz Electric

Jazz Electric

Clean Gt

Electric Bass

67

Clarinet

Beast Of Burden

The Rolling Stones

Arranged by

Acoustic Gt

Jazz Electric

Jazz Electric

Clean Gt

Electric Bass

69

Clarinet

Beast Of Burden

The Rolling Stones

Arranged by

Steve Day

Acoustic Gt

Jazz Electric

Jazz Electric

Clean Gt

Electric Bass

- Beast Of Burden:** A drum part in common time, showing a steady backbeat.
- The Rolling Stones:** A drum part in common time, showing a steady backbeat.
- Arranged by:** A guitar part in common time, indicated by 'x' marks on the strings, representing a percussive rhythm.

71

Clarinet

Beast Of Burden

The Rolling Stones

Arranged by

Steve Day

Acoustic Gt

Jazz Electric

Jazz Electric

Clean Gt

Electric Bass

73

Clarinet

Beast Of Burden

The Rolling Stones

Arranged by

Steve Day

Acoustic Gt

Jazz Electric

Jazz Electric

Clean Gt

Electric Bass

- Arranged by:** A guitar line consisting of a sequence of notes: G4, A4, B4, C5, B4, A4, G4, F#4, E4, D4, C4, B3, A3, G3, F#3, E3, D3, C3, B2, A2, G2.
- Steve Day:** A guitar line consisting of a sequence of notes: G4, A4, B4, C5, B4, A4, G4, F#4, E4, D4, C4, B3, A3, G3, F#3, E3, D3, C3, B2, A2, G2.

75

Clarinet

Alto Sax

Beast Of Burden

The Rolling Stones

Arranged by

Steve Day

Acoustic Gt

Jazz Electric

Jazz Electric

Clean Gt

Electric Bass

77

Clarinet

Alto Sax

Beast Of Burden

The Rolling Stones

Arranged by

sad001@ccnet.com

Acoustic Gt

Jazz Electric

Jazz Electric

Clean Gt

Electric Bass

79

Clarinet

Alto Sax

Beast Of Burden

The Rolling Stones

Arranged by

Acoustic Gt

Jazz Electric

Jazz Electric

Clean Gt

Electric Bass

81

Clarinet

Alto Sax

Beast Of Burden

The Rolling Stones

Arranged by

Acoustic Gt

Jazz Electric

Jazz Electric

Clean Gt

Electric Bass

83

Clarinet

Beast Of Burden

The Rolling Stones

Arranged by

Acoustic Gt

Jazz Electric

Jazz Electric

Clean Gt

Electric Bass

85

Clarinet

Alto Sax

Beast Of Burden

The Rolling Stones

Arranged by

Steve Day

sad001@ccnet.com

GS/GM

Acoustic Gt

Jazz Electric

Jazz Electric

Clean Gt

Electric Bass

87

Clarinet

Alto Sax

Beast Of Burden

The Rolling Stones

Arranged by

Steve Day

sad001@ccnet.com

Acoustic Gt

Jazz Electric

Jazz Electric

Clean Gt

Electric Bass

90

Clarinet

Alto Sax

Beast Of Burden

The Rolling Stones

Arranged by

Acoustic Gt

Jazz Electric

Jazz Electric

Clean Gt

Electric Bass

92

Clarinet

Alto Sax

Beast Of Burden

The Rolling Stones

Arranged by

sad001@ccnet.com

Acoustic Gt

Jazz Electric

Jazz Electric

Clean Gt

Electric Bass

94

Clarinet

Alto Sax

Beast Of Burden

The Rolling Stones

Arranged by

Acoustic Gt

Jazz Electric

Jazz Electric

Clean Gt

Electric Bass

96

Clarinet

Alto Sax

Beast Of Burden

The Rolling Stones

Arranged by

Steve Day

Acoustic Gt

Jazz Electric

Jazz Electric

Clean Gt

Electric Bass

98

Clarinet

Alto Sax

Beast Of Burden

The Rolling Stones

Arranged by

Steve Day

Acoustic Gt

Jazz Electric

Jazz Electric

Clean Gt

Electric Bass

100

Clarinet

Alto Sax

Beast Of Burden

The Rolling Stones

Arranged by

Steve Day

sad001@ccnet.com

GS/GM

Tom-t.

Tom-t.

Acoustic Gt

Jazz Electric

Jazz Electric

Clean Gt

Electric Bass

102

Clarinet

Alto Sax

Beast Of Burden

The Rolling Stones

Arranged by

Steve Day

Acoustic Gt

Jazz Electric

Jazz Electric

Clean Gt

Electric Bass

104

Clarinet

Alto Sax

Beast Of Burden

The Rolling Stones

Arranged by

Acoustic Gt

Jazz Electric

Jazz Electric

Clean Gt

Electric Bass

106

Clarinet

Alto Sax

Beast Of Burden

The Rolling Stones

Arranged by

Steve Day

sad001@ccnet.com

GS/GM

Acoustic Gt

Jazz Electric

Jazz Electric

Clean Gt

Electric Bass

108

Beast Of Burden

The Rolling Stones

Arranged by

Steve Day

sad001@ccnet.com

GS/GM

Acoustic Gt

Jazz Electric

Jazz Electric

Clean Gt

Electric Bass

Beast Of Burden

The Rolling Stones

Arranged by

Steve Day

sad001@ccnet.com

GS/GM

Acoustic Gt

Jazz Electric

Jazz Electric

Clean Gt

Electric Bass

112

Beast Of Burden

The Rolling Stones

Arranged by

Steve Day

sad001@ccnet.com

GS/GM

Acoustic Gt

Jazz Electric

Jazz Electric

Clean Gt

Electric Bass

Rolling Stones - Beast Of Burden 2

Clarinet

♩ = 108,999947

9

13

18

22

27

31

35

3

39

43

14

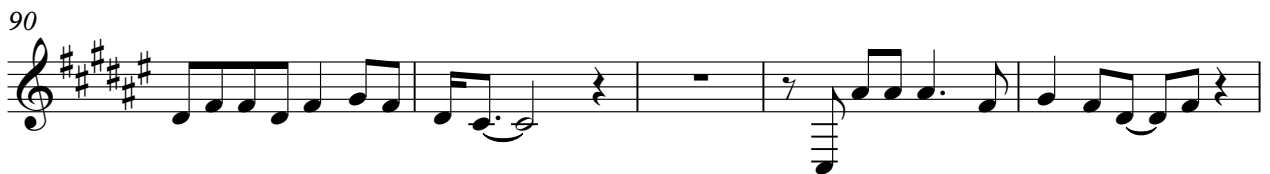
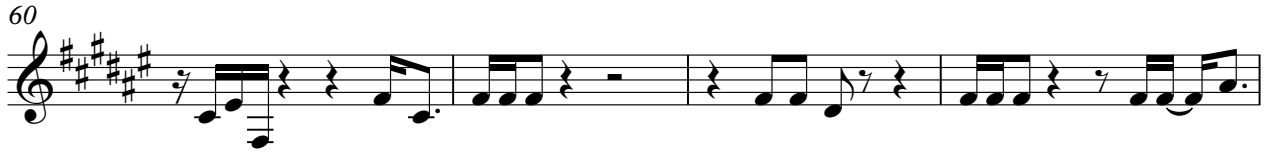

Clarinet

3

104

Rolling Stones - Beast Of Burden 2

Alto Sax

♩ = 108,999947

24

28

7

39

44

5

53

57

16

76

81

3

88

93

97

102

105

Rolling Stones - Beast Of Burden 2

Beast Of Burden

♩ = 108,999947

7

12

18

24

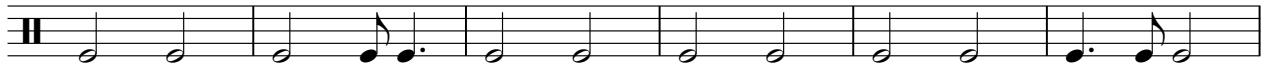

30

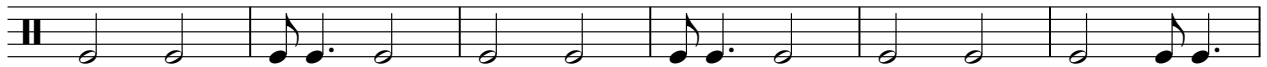

36

41

46

52

V.S.

58

64

70

76

82

88

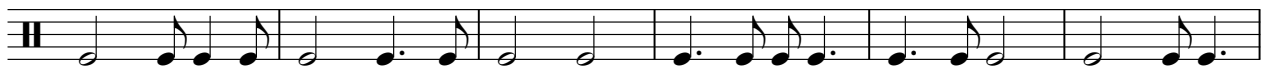

94

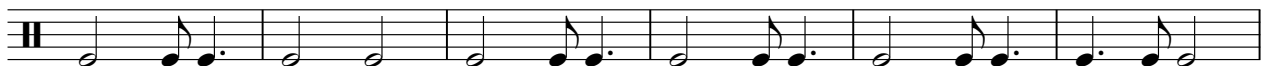

100

105

109

The Rolling Stones

Rolling Stones - Beast Of Burden 2

♩ = 108,999947

7

12

18

24

30

36

42

48

54

V.S.

60

66

72

78

84

90

96

102

108

Rolling Stones - Beast Of Burden 2

Arranged by

♩ = 108,999947

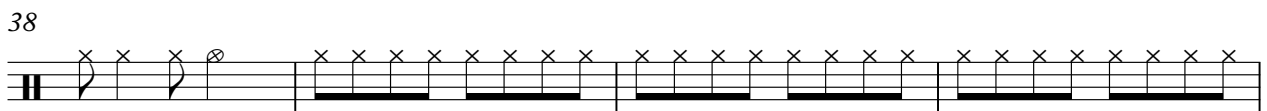
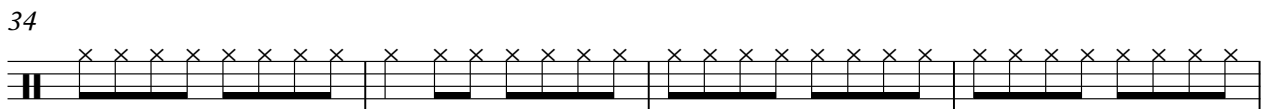
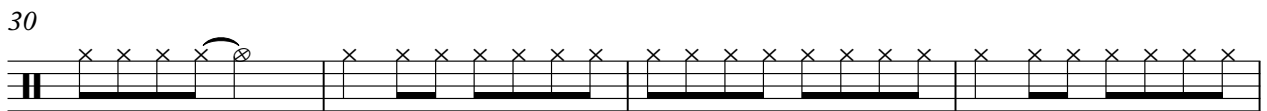
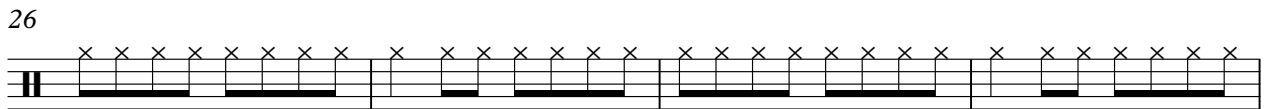
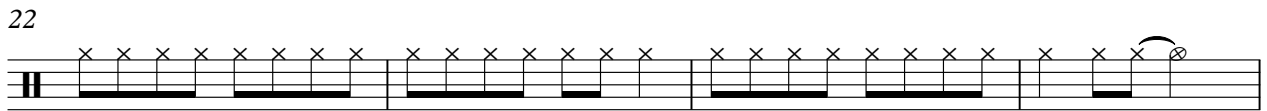
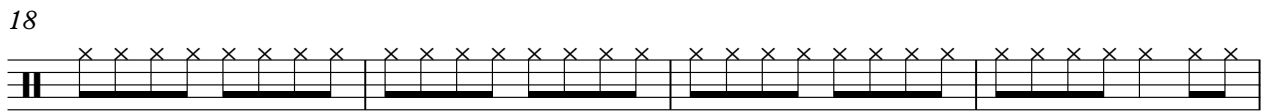
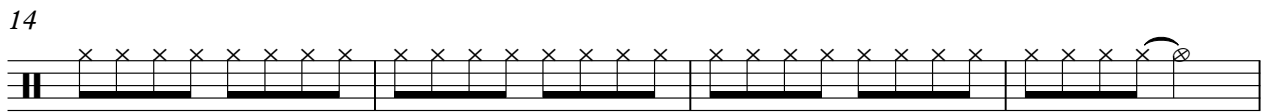
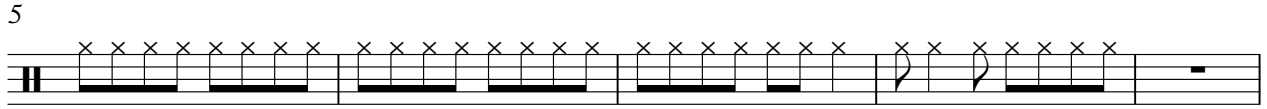

V.S.

2

Arranged by

42

47

51

55

59

63

67

71

75

79

83

87

91

95

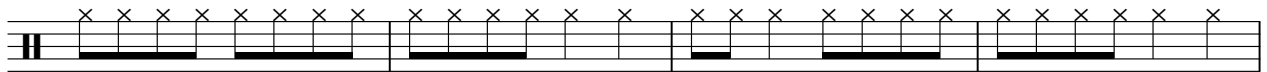

99

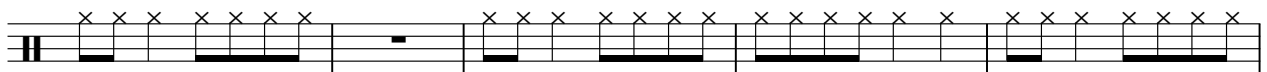

104

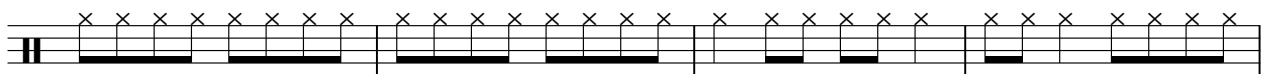

108

111

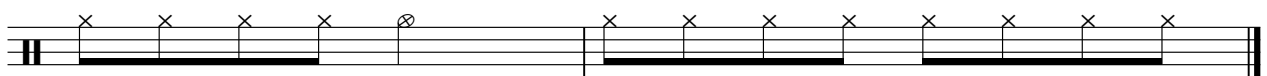

♩ = 108,999947

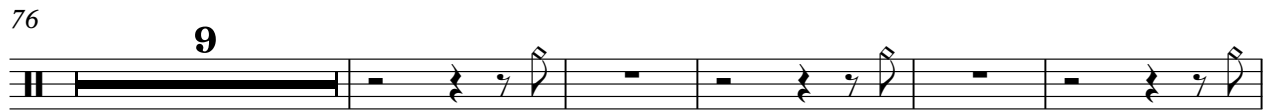
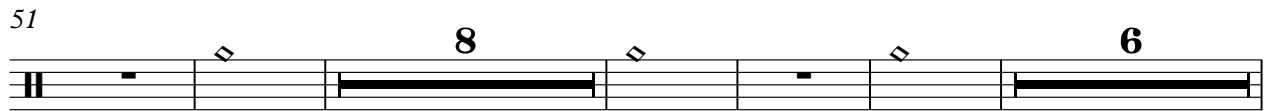
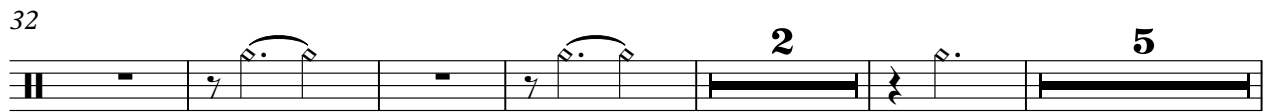
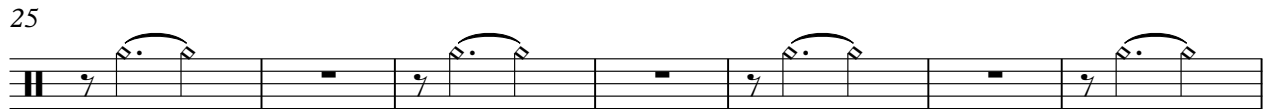

2

Steve Day

106

Rolling Stones - Beast Of Burden 2

♩ = 108,999947

3 5 7

4/4

19 7 4 7

40 4 16 2

65 13 7 4

92 8 4

107

GS/GM

Rolling Stones - Beast Of Burden 2

♩ = 108,999947

16 12

31 7 4 19

63 22 13

100 5

108

Rolling Stones - Beast Of Burden 2

Tom-toms

♩ = 108,999947

16 **12**

7 **4**

44 **56** **12**

Tom-toms

Rolling Stones - Beast Of Burden 2

♩ = 108,999947

29

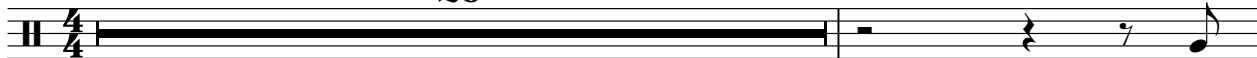

31

69

12

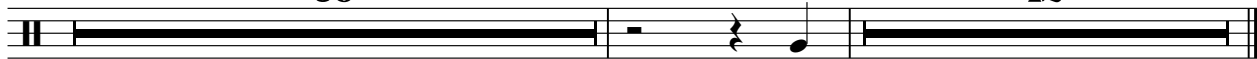

Rolling Stones - Beast Of Burden 2

Acoustic Gt

♩ = 108,999947

4

9

13

17

21

25

2

31

35

37

6

78

81

85

89

92

95

99

103

107

110

♩ = 108,999947

5

9

13

17

21

25

30

34

37

V.S.

41

45

49

53

57

61

64

68

72

76

80

84

88

92

96

99

102

106

110

♩ = 108,999947

3

8

12

17

21

26

31

35

39

43

48

53

57

61

65

69

73

77

81

85

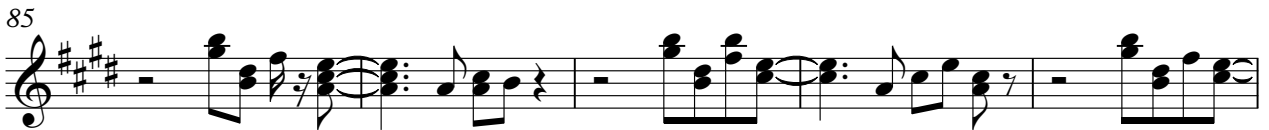

♩ = 108,999947

25

29

39

43

68

Clean Gt.

Rolling Stones - Beast Of Burden 2

♩ = 108,999947

26

30

9

42

68

Rolling Stones - Beast Of Burden 2

Clean Gt

♩ = 108,999947

7

12

17

22

26

31

35

39

45

V.S.

50

55

60

65

70

75

81

86

91

96

101

106

110

Rolling Stones - Beast Of Burden 2

Electric Bass

♩ = 108,999947

V.S.

42

46

50

54

58

62

66

70

74

78

82

86

90

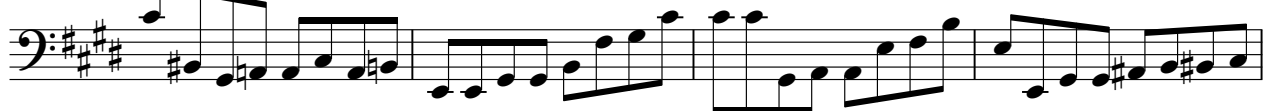

94

98

102

106

110

