

# Rolling Stones - Cry To Me

♩ = 80,000000

Drums

Guitar

Rhythm Guitar

Bass

Vocals

2

Drums

Guitar

Rhythm Guitar

Vocals

2

3

Drums

Guitar

Rhythm Guitar

Bass

Vocals

4

Drums

Guitar

Rhythm Guitar

Bass

Vocals

5 3

Drums

Guitar

Rhythm Guitar

Bass

Vocals

6

Drums

Guitar

Rhythm Guitar

Bass

Vocals

7

Drums

Guitar

Rhythm Guitar

Bass

Vocals

9

Drums

Guitar

Rhythm Guitar

Bass

Vocals

10

Drums

Guitar

Rhythm Guitar

Bass

Vocals

11

Drums

Guitar

Rhythm Guitar

Bass

Vocals

12

Drums

Guitar

Rhythm Guitar

Bass

Vocals

13

Drums

Guitar

Rhythm Guitar

Bass

Vocals

14

Drums

Guitar

Rhythm Guitar

Bass

Vocals

15

Drums

Guitar

Rhythm Guitar

Bass

Vocals

17

Drums

Guitar

Rhythm Guitar

Bass

Vocals

18

Drums

Guitar

Rhythm Guitar

Bass

Vocals

19

Drums

Guitar

Rhythm Guitar

Bass

Vocals

20

Drums

Guitar

Rhythm Guitar

Bass

Vocals

21

Drums

Guitar

Rhythm Guitar

Bass

Vocals

22

Drums

Guitar

Rhythm Guitar

Bass

Vocals

23

Drums

Guitar

Rhythm Guitar

Bass

Vocals

24

Drums

Guitar

Rhythm Guitar

Bass

Vocals

25

Drums

Guitar

Rhythm Guitar

Bass

Vocals

26

Drums

Guitar

Rhythm Guitar

Bass

Vocals

27

Drums

Guitar

Rhythm Guitar

Bass

Vocals

28

Drums

Guitar

Rhythm Guitar

Bass

Vocals

30

Drums

Guitar

Rhythm Guitar

Bass

Vocals

31

Drums

Guitar

Rhythm Guitar

Bass

Vocals

33

Drums

Guitar

Rhythm Guitar

Bass

Vocals

34

Drums

Guitar

Rhythm Guitar

Bass

Vocals

35

Drums

Guitar

Rhythm Guitar

Bass

Vocals

36

Drums

Guitar

Rhythm Guitar

Bass

Vocals

37

Drums

Guitar

Rhythm Guitar

Bass

Vocals

38

Drums

Guitar

Rhythm Guitar

Bass

Vocals

39

Drums

Guitar

Rhythm Guitar

Bass

40

Drums

Guitar

Rhythm Guitar

Bass

41

Drums

Guitar

Rhythm Guitar

Bass

42

Drums

Guitar

Rhythm Guitar

Bass

43

Drums

Guitar

Rhythm Guitar

Bass

44

Drums

Guitar

Rhythm Guitar

Bass

# Rolling Stones - Cry To Me

## Drums

♩ = 80,000000

4

7

10

13

16

18

20

23

26

V.S.

2

Drums

29

32

35

38

41

43

# Rolling Stones - Cry To Me

Guitar

♩ = 80,000000

4

7

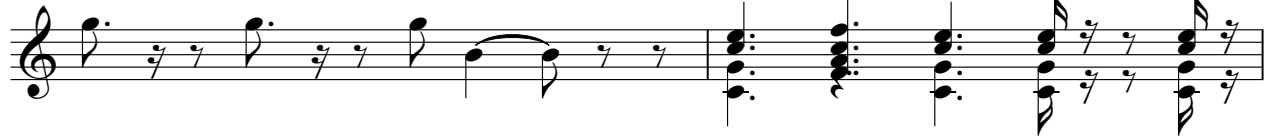

9

11

14

17

19

20

21

V.S.

22

23

24

25

27

31

33

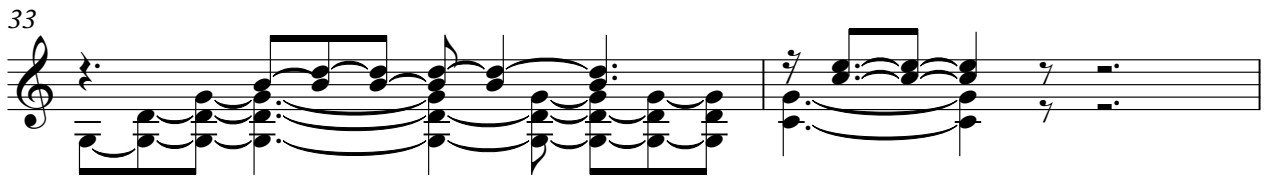

35

37

39

40

41

42

43

44

Rhythm Guitar

Rolling Stones - Cry To Me

♩ = 80,000000

3

5

7

9

11

13

15

17

19

V.S.

21

23

25

27

29

31

33

35

37

39

41

43

2

Bass

32

35

38

41

43

# Rolling Stones - Cry To Me

Vocals

♩ = 80,000000

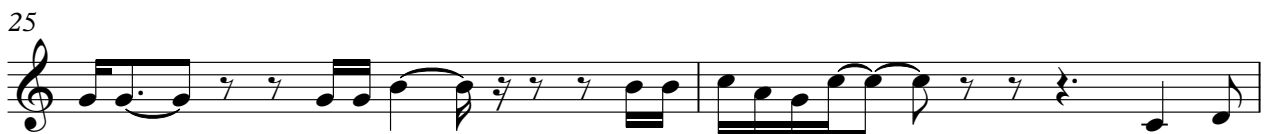
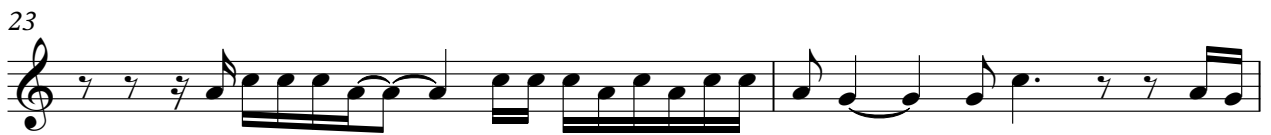

V.S.

27

30

33

35

37

