

Rolling Stones - Fool To Cry

♩ = 69,000015

Vocal
Drums
E Guitar 2
Guitar Overdrive
Bass
Organ
E Piano
E Guitar 1
♩ = 69,000015
BckVocals

6

Drums
Guitar Overdrive
Bass
Organ
E Piano

10

Vocal

Drums

Guitar Overdrive

Bass

Organ

E Piano

13

Vocal

Drums

Guitar Overdrive

Bass

E Piano

16

Vocal

Drums

Guitar Overdrive

Bass

E Piano

E Guitar 1

BckVocals

19

Vocal

Drums

Guitar Overdrive

Bass

E Piano

E Guitar 1

BckVocals

28

Vocal

Drums

E Guitar 2

Guitar Overdrive

Bass

E Piano

E Guitar 1

31

Vocal

Drums

E Guitar 2

Guitar Overdrive

Bass

E Piano

E Guitar 1

34

Vocal
Drums
Guitar Overdrive
Bass
E Piano
E Guitar 1
BckVocals

37

Vocal
Drums
E Guitar 2
Guitar Overdrive
Bass
Organ
E Piano
E Guitar 1
BckVocals

40

Vocal

Drums

E Guitar 2

Guitar Overdrive

Bass

Organ

E Piano

E Guitar 1

BckVocals

Detailed description of the musical score: The score is for a multi-instrumental piece. It starts at measure 40. The Vocal line has a few notes and rests. The Drums part features a consistent rhythmic pattern of eighth notes with accents. E Guitar 2 plays a melodic line with some bends and a key signature change to B-flat. Guitar Overdrive consists of a dense, repetitive eighth-note pattern with sixteenth-note accents, marked with '6' for sixteenth notes. The Bass line has a melodic line with some bends and a key signature change. The Organ part has sustained chords. E Piano provides harmonic support with chords and some melodic lines. E Guitar 1 plays a melodic line with triplets. BckVocals has a melodic line with some triplets.

42

Vocal

Drums

E Guitar 2

Guitar Overdrive

Bass

Organ

E Piano

E Guitar 1

BckVocals

Detailed description of the musical score: The score is for page 8, measures 42 and 43. It features nine staves. The Vocal staff (treble clef) has a rest in measure 42 and a melodic line in measure 43 with a triplet. The Drums staff (percussion clef) shows a consistent rhythmic pattern of eighth notes with accents. E Guitar 2 (treble clef) plays a melodic line with accents. Guitar Overdrive (treble clef) features a dense texture of sixteenth notes with a '6' marking below the staff. Bass (bass clef) has a melodic line with a '6' marking. Organ (grand staff) plays sustained chords with a '6' marking. E Piano (grand staff) plays chords. E Guitar 1 (treble clef) has a melodic line with a triplet. BckVocals (bass clef) has a melodic line with a triplet.

44

Vocal

Drums

E Guitar 2

Guitar Overdrive

Bass

Organ

E Piano

E Guitar 1

BckVocals

47

Vocal

Drums

Guitar Overdrive

Bass

Organ

E Piano

E Guitar 1

BckVocals

50

Vocal

E Guitar 2

Guitar Overdrive

Organ

E Piano

E Guitar 1

BckVocals

53

Drums

Guitar Overdrive

Bass

Organ

E Piano

E Guitar 1

BckVocals

56

Drums

Guitar Overdrive

Bass

Organ

E Piano

E Guitar 1

BckVocals

59

Vocal

Drums

E Guitar 2

Guitar Overdrive

Bass

Organ

E Piano

E Guitar 1

BckVocals

62

Vocal
Drums
E Guitar 2
Guitar Overdrive
Bass
Organ
E Piano
E Guitar 1
BckVocals

65

Vocal
Drums
E Guitar 2
Guitar Overdrive
Bass
Organ
E Piano
E Guitar 1
BckVocals

68

Vocal

Drums

E Guitar 2

Guitar Overdrive

Bass

E Piano

E Guitar 1

70

Vocal

Drums

E Guitar 2

Guitar Overdrive

Bass

Organ

E Piano

E Guitar 1

72

Vocal

Drums

E Guitar 2

Guitar Overdrive

Bass

Organ

E Piano

E Guitar 1

74

Vocal

Drums

E Guitar 2

Guitar Overdrive

Bass

Organ

E Piano

E Guitar 1

76

Vocal
Drums
E Guitar 2
Guitar Overdrive
Bass
Organ
E Piano
E Guitar 1

78

Vocal
Drums
E Guitar 2
Guitar Overdrive
Bass
Organ
E Piano
E Guitar 1

81

Vocal

Drums

E Guitar 2

Guitar Overdrive

Bass

Organ

E Piano

E Guitar 1

83

Vocal

Drums

E Guitar 2

Guitar Overdrive

Bass

Organ

E Piano

E Guitar 1

85

Rolling Stones - Fool To Cry

Vocal

♩ = 69,000015

8

12

15

18

22

28

32

35

39

42

Rolling Stones - Fool To Cry

Drums

♩ = 69,000015

5

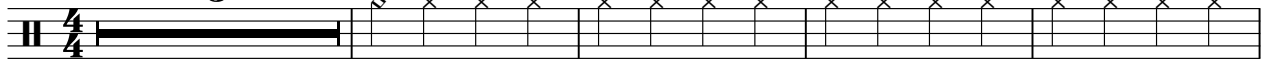

10

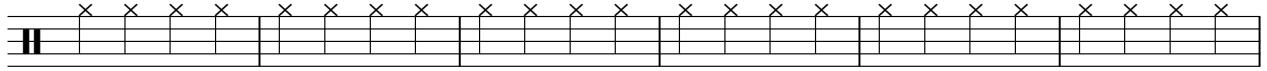

16

21

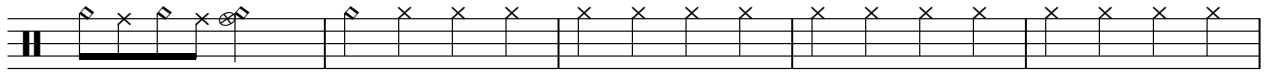

26

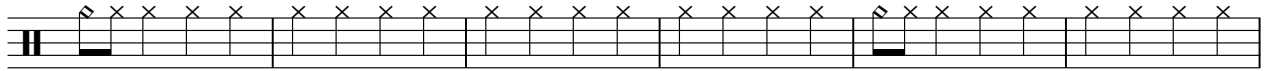

32

36

40

43

46

V.S.

50

4

58

63

67

69

71

73

75

77

79

Drums

81

83

85

86

E Guitar 2

Rolling Stones - Fool To Cry

♩ = 69,000015

20

24

28

31

38

41

44

52

61

4

5

6

4

E Guitar 2

67

3

69

71

74

77

79

81

83

85

3

Guitar Overdrive

Rolling Stones - Fool To Cry

♩ = 69,000015

3

7

10

13

16

19

22

25

28

31

V.S.

Guitar Overdrive

Guitar Overdrive

V.S.

Guitar Overdrive

78

81

84

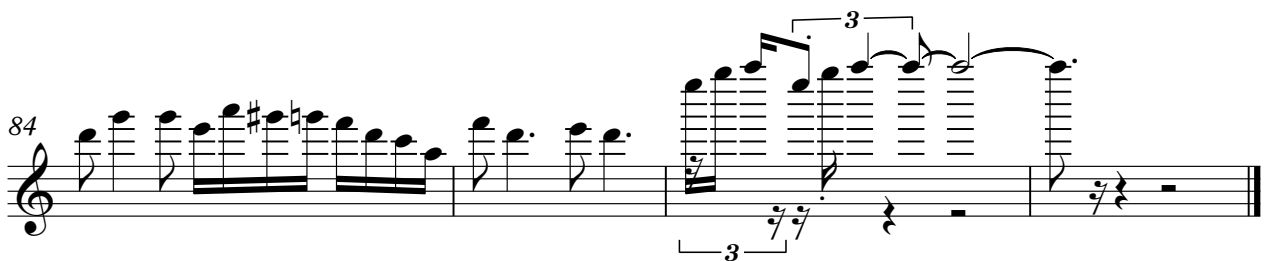

Rolling Stones - Fool To Cry

Bass

♩ = 69,000015

4

10

15

19

24

30

35

40

45

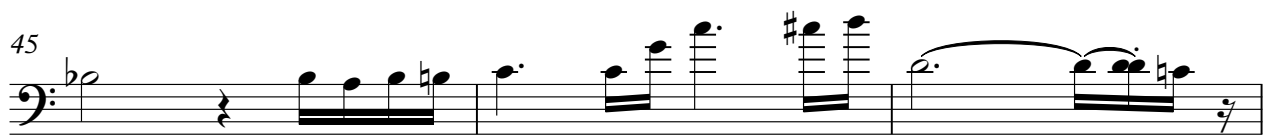

48

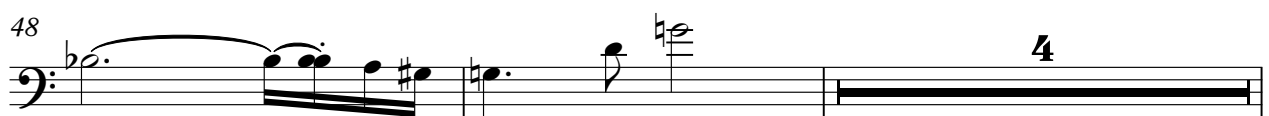

2

Bass

54

59

63

67

71

75

79

83

Rolling Stones - Fool To Cry

Organ

♩ = 69,000015

51

56

61

66

72

76

80

83

E Piano

Rolling Stones - Fool To Cry

♩ = 69,000015

5

Measures 5-8 of the piano score. The right hand continues the melodic line with some chords, and the left hand maintains the bass line.

9

13

17

22

V.S.

56

61

66

73

80

84

♩ = 69,000015

15

19

23

27

31

35

38

41

44

46

48

51

54

58

62

65

67

69

72

75

77

79

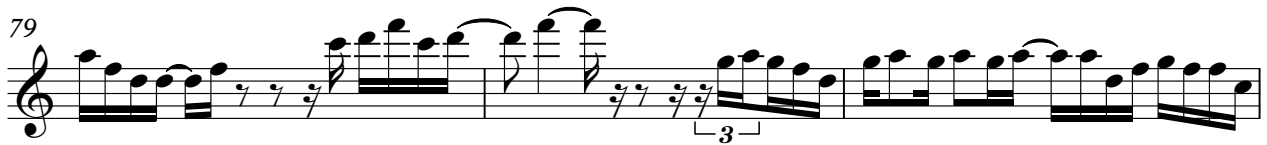

82

84

♩ = 69,000015

16

20

25

6

35

38

42

2

47

51

54

56

2

BckVocals

59

65

67

20
