

# Rolling Stones - It's All Over Now

♩ = 100,000000

drummix

Clean Gui

♩ = 100,000000

Vocal

Muted Gui

Clean Gui

FingrdBas

Choir Aah

2

3

drummix  
Clean Gui  
Muted Gui  
Clean Gui  
FingrdBas

5

drummix  
Clean Gui  
Vocal  
Muted Gui  
Clean Gui  
FingrdBas

7

drummix

Clean Gui

Vocal

Muted Gui

FingrdBas

8

drummix

Clean Gui

Vocal

Muted Gui

FingrdBas

4

9

drummix  
Clean Gui  
Vocal  
Muted Gui  
FingrdBas

10

drummix  
Clean Gui  
Vocal  
Muted Gui  
FingrdBas

11

drummix

Clean Gui

Vocal

Muted Gui

FingrdBas

12

drummix

Clean Gui

Vocal

Muted Gui

FingrdBas

13

drummix

Clean Gui

Vocal

Muted Gui

FingrdBas

Choir Aah

14

drummix

Clean Gui

Vocal

Muted Gui

FingrdBas

Choir Aah

16

drummix

Clean Gui

Vocal

Muted Gui

FingrdBas

Choir Aah

17

drummix

Clean Gui

Vocal

Muted Gui

FingrdBas

Choir Aah

18

drummix

Clean Gui

Vocal

Muted Gui

FingrdBas

Choir Aah

20

drummix

Clean Gui

Vocal

Muted Gui

FingrdBas

Choir Aah

21

drummix

Clean Gui

Vocal

Muted Gui

FingrdBas

22

drummix

Clean Gui

Vocal

Muted Gui

FingrdBas

23

drummix

Clean Gui

Vocal

Muted Gui

FingrdBas

24

drummix

Clean Gui

Vocal

Muted Gui

FingrdBas

25

drummix

Clean Gui

Vocal

Muted Gui

FingrdBas

26

drummix

Clean Gui

Vocal

Muted Gui

FingrdBas

27

drummix

Clean Gui

Vocal

Muted Gui

FingrdBas

28

drummix

Clean Gui

Vocal

Muted Gui

FingrdBas

29

drummix

Clean Gui

Vocal

Muted Gui

FingrdBas

Choir Aah

30

drummix

Clean Gui

Vocal

Muted Gui

FingrdBas

Choir Aah

32

drummix

Clean Gui

Vocal

Muted Gui

FingrdBas

Choir Aah

33

drummix

Clean Gui

Vocal

Muted Gui

FingrdBas

Choir Aah

34

drummix

Clean Gui

Vocal

Muted Gui

FingrdBas

Choir Aah

36

drummix

Clean Gui

Vocal

Muted Gui

FingrdBas

Choir Aah

37

drummix

Clean Gui

Muted Gui

Clean Gui

FingrdBas

38

drummix

Muted Gui

Clean Gui

FingrdBas

40

drummix

Muted Gui

Clean Gui

FingrdBas

42

drummix  
Muted Gui  
Clean Gui  
FingrdBas

43

drummix  
Muted Gui  
Clean Gui  
FingrdBas

45

drummix  
Muted Gui  
Clean Gui  
FingrdBas

47

drummix

Muted Gui

Clean Gui

FingrdBas

49

drummix

Clean Gui

Vocal

Muted Gui

Clean Gui

FingrdBas

51

drummix

Clean Gui

Vocal

Muted Gui

FingrdBas

52

drummix

Clean Gui

Vocal

Muted Gui

FingrdBas

20

53

drummix

Clean Gui

Vocal

Muted Gui

FingrdBas

54

drummix

Clean Gui

Vocal

Muted Gui

FingrdBas

55

drummix

Clean Gui

Vocal

Muted Gui

FingrdBas

56

drummix

Clean Gui

Vocal

Muted Gui

FingrdBas

57

drummix

Clean Gui

Vocal

Muted Gui

FingrdBas

Choir Aah

58

drummix

Clean Gui

Vocal

Muted Gui

FingrdBas

Choir Aah

60

drummix

Clean Gui

Vocal

Muted Gui

FingrdBas

Choir Aah

61

drummix

Clean Gui

Vocal

Muted Gui

FingrdBas

Choir Aah

62

drummix

Clean Gui

Vocal

Muted Gui

FingrdBas

Choir Aah

64

drummix

Clean Gui

Vocal

Muted Gui

FingrdBas

Choir Aah

65

drummix

Clean Gui

Vocal

Muted Gui

FingrdBas

Choir Aah

66

drummix

Clean Gui

Vocal

Muted Gui

FingrdBas

Choir Aah

68

drummix

Clean Gui

Vocal

Muted Gui

FingrdBas

Choir Aah

69

drummix

Clean Gui

Vocal

Muted Gui

FingrdBas

Choir Aah

70

drummix

Clean Gui

Vocal

Muted Gui

FingrdBas

Choir Aah

72

drummix

Clean Gui

Vocal

Muted Gui

FingrdBas

Choir Aah

73

drummix  
Clean Gui  
Muted Gui  
FingrdBas

74

drummix  
Clean Gui  
Muted Gui  
FingrdBas

76

drummix  
Clean Gui  
Muted Gui  
FingrdBas

77

drummix

Clean Gui

Muted Gui

FingrdBas

78

drummix

Clean Gui

Muted Gui

FingrdBas

80

drummix

Clean Gui

Muted Gui

FingrdBas

81

drummix

Clean Gui

Muted Gui

FingrdBas

82

drummix

Clean Gui

Vocal

Muted Gui

Clean Gui

FingrdBas

Choir Aah

84

drummix

Clean Gui

Vocal

Muted Gui

Clean Gui

FingrdBas

Choir Aah

drummix

Clean Gui

Vocal

Muted Gui

Clean Gui

FingrdBas

Choir Aah

86

drummix

Clean Gui

Vocal

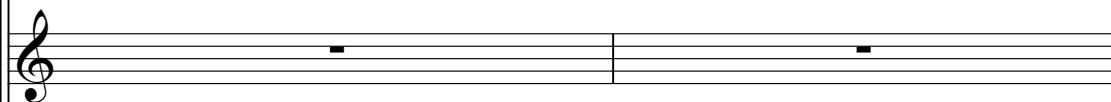

Muted Gui

Clean Gui

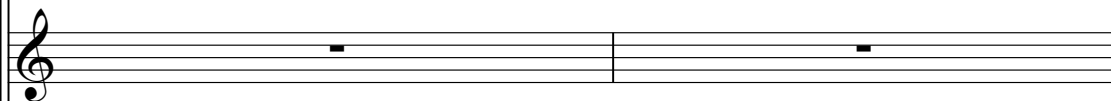

FingrdBas

Choir Aah

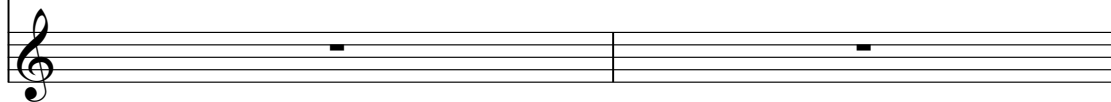

88

drummix

Clean Gui

Vocal

Muted Gui

Clean Gui

FingrdBas

Choir Aah

89

drummix

Clean Gui

Vocal

Muted Gui

Clean Gui

FingrdBas

Choir Aah

# Rolling Stones - It's All Over Now

drummix

♩ = 100,000000

6

9

12

15

18

21

24

27

30

V.S.

63

66

69

72

75

78

81

84

87

# Rolling Stones - It's All Over Now

Clean Gui

♩ = 100,000000

6

8

10

12

15

18

21

23

25

V.S.

27

29

32

35

38

52

54

56

59

62

65

68

71

74

77

80

83

86

89

2

# Rolling Stones - It's All Over Now

Vocal

♩ = 100,000000

4

8

12

16

21

26

30

34

12

49

53

57

61

66

71

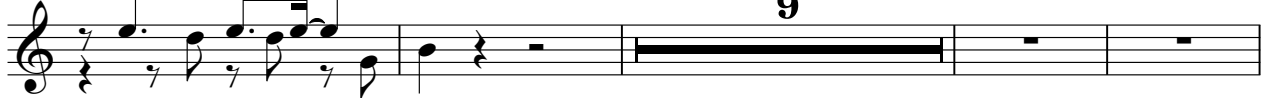

84

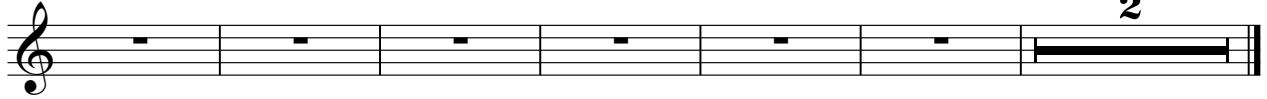

# Rolling Stones - It's All Over Now

Muted Gui

$\text{♩} = 100,000000$

4

6

8

10

12

14

16

18

20

V.S.

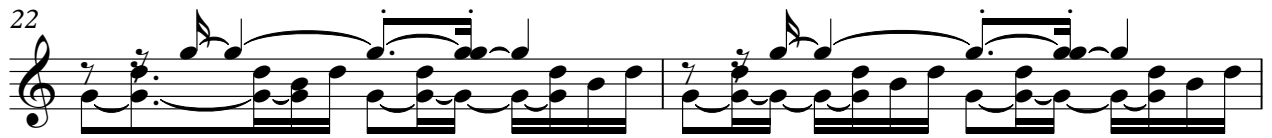

42

44

46

48

51

53

55

57

59

61

V.S.

83

85

87

89

# Rolling Stones - It's All Over Now

Clean Gui

♩ = 100,000000

31

37

40

42

44

47

50

32

85

2

♩ = 100,000000

7

11

15

19

23

27

31

35

39

43

47

51

55

59

63

67

71

75

79

83

87

# Rolling Stones - It's All Over Now

Choir Aah

♩ = 100,000000

12

16

21

8

32

37

20

60

65

69

73

9

86

2