

♩ = 125,000000  
MIXROLLI

Percussion

Jazz Guitar

Electric Guitar

Electric Guitar

Fretless Electric Bass

Tape Sampler Keyboard [Brass]

♩ = 125,000000

Tape Sampler Keyboard [Brass]

3

(c) 1996 PC SONGS

Perc.

J. Gtr.

E. Gtr.

E. Gtr.

E. Bass

5

7

9

Perc.

J. Gtr.

E. Gtr.

E. Bass

Tape Smp. Brs

11

Perc.

J. Gtr.

E. Gtr.

E. Bass

Tape Smp. Brs

13

Perc.

J. Gtr.

E. Gtr.

E. Bass

Tape Smp. Brs

Tape Smp. Brs

15

Perc.

J. Gtr.

E. Gtr.

E. Bass

Tape Smp. Brs

Tape Smp. Brs

17

19

21

Perc.

J. Gtr.

E. Gtr.

E. Gtr.

E. Bass

Tape Smp. Brs

23

Perc.

J. Gtr.

E. Gtr.

E. Gtr.

E. Bass

Tape Smp. Brs

25

Perc.

J. Gtr.

E. Gtr.

E. Gtr.

E. Bass

Tape Smp. Brs

27

Perc.

J. Gtr.

E. Gtr.

E. Gtr.

E. Bass

Tape Smp. Brs

29

Perc.

J. Gtr.

E. Gtr.

E. Gtr.

E. Bass

Tape Smp. Brs

31

Perc.

J. Gtr.

E. Gtr.

E. Gtr.

E. Bass

Tape Smp. Brs

33 ♩ = 127,000252 9

Perc.

J. Gtr.

E. Gtr.

E. Gtr.

E. Bass

Tape Smp. Brs

35

Perc.

J. Gtr.

E. Gtr.

E. Gtr.

E. Bass

37  $\text{♩} = 128,000,000$

39  $\text{♩} = 128,000,000$

40

Perc.

J. Gtr.

E. Gtr.

E. Bass

Tape Smp. Brs

41

Perc.

J. Gtr.

E. Gtr.

E. Bass

42

Perc. J. Gtr. E. Gtr. E. Bass

Tape Smp. Brs

Tape Smp. Brs

43

Perc. J. Gtr. E. Gtr. E. Bass

Tape Smp. Brs

Tape Smp. Brs

44

45

46

Perc.

J. Gtr.

E. Gtr.

E. Gtr.

E. Bass

Tape Smp. Brs

Tape Smp. Brs

47

Perc.

J. Gtr.

E. Gtr.

E. Bass

Tape Smp. Brs

Tape Smp. Brs

48

Perc.

J. Gtr.

E. Gtr.

E. Bass

Tape Smp. Brs

49

Perc.

J. Gtr.

E. Gtr.

E. Bass

50

51

52

Perc.

J. Gtr.

E. Gtr.

E. Bass

Tape Smp. Brs

Tape Smp. Brs

53

Perc.

J. Gtr.

E. Gtr.

E. Bass

54

55

56  $\text{♩} = 129,000076$  19

Perc.

J. Gtr.

E. Gtr.

E. Bass

Tape Smp. Brs

Tape Smp. Brs  $\text{♩} = 129,000076$

57  $\text{♩} = 130,000137$   $\text{♩} = 131,000076$   $\text{♩} = 137$

Perc.

J. Gtr.

E. Gtr.

E. Gtr.

E. Bass

59

Perc.

J. Gtr.

E. Gtr.

E. Gtr.

E. Bass

61

Perc.

J. Gtr.

E. Gtr.

E. Gtr.

E. Bass

Tape Smp. Brs

63

Perc.

J. Gtr.

E. Gtr.

E. Gtr.

E. Bass

Tape Smp. Brs

65

Perc.

J. Gtr.

E. Gtr.

E. Gtr.

E. Bass

Tape Smp. Brs

67

Perc. J. Gtr. E. Gtr. E. Gtr. E. Bass Tape Smp. Brs

69

Perc. J. Gtr. E. Gtr. E. Gtr. E. Bass Tape Smp. Brs Tape Smp. Brs

71

73

Perc.

J. Gtr.

E. Gtr.

E. Gtr.

E. Bass

Tape Smp. Brs

Tape Smp. Brs

75

77

Perc.

J. Gtr.

E. Gtr.

E. Gtr.

E. Bass

Tape Smp. Brs

Tape Smp. Brs

79

$\text{♩} = 145,000031$

Perc.

J. Gtr.

E. Gtr.

E. Gtr.

E. Bass

81

Perc.

J. Gtr.

E. Gtr.

E. Gtr.

E. Bass

83

Perc.

J. Gtr.

E. Gtr.

E. Gtr.

E. Bass

Tape Smp. Brs

85

87

89

91

93

95

97

99

101

Perc.

J. Gtr.

E. Gtr.

E. Bass

Tape Smp. Brs

Tape Smp. Brs

103

Perc.

J. Gtr.

E. Gtr.

E. Bass

Tape Smp. Brs

Tape Smp. Brs

105

Perc. J. Gtr. E. Gtr. E. Bass Tape Smp. Brs. Tape Smp. Brs.

107

Perc. J. Gtr. E. Gtr. E. Bass Tape Smp. Brs. Tape Smp. Brs.

109

111

113

115

117

Perc.

J. Gtr.

E. Gtr.

E. Gtr.

E. Bass

119

Perc.

J. Gtr.

E. Gtr.

E. Gtr.

E. Bass

Tape Smp. Brs

Tape Smp. Brs

# Percussion

♩ = 125,000000  
MIXROLLI

(c) 1996 PC SONGS

4

7

Ed. Milano Publishing

10

13

16

19

22

25

28

V.S.

Percussion

31

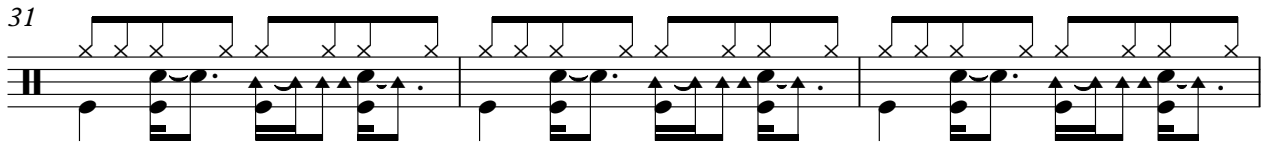

34

$\text{♩} = 127,000252$

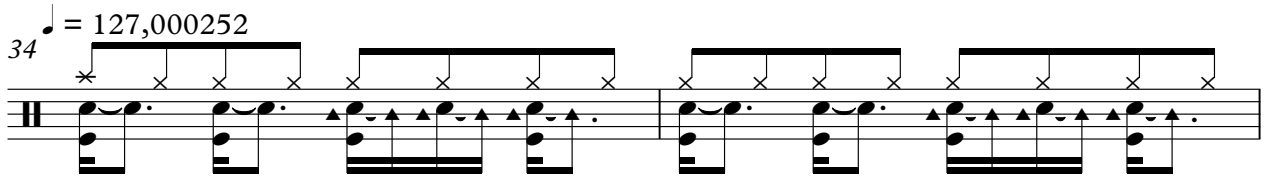

36

$\text{♩} = 128,000000$

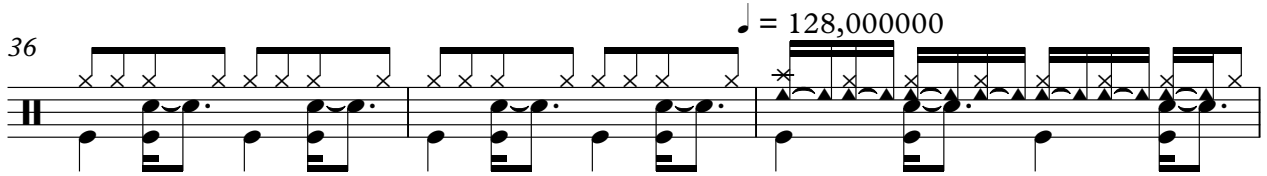

39

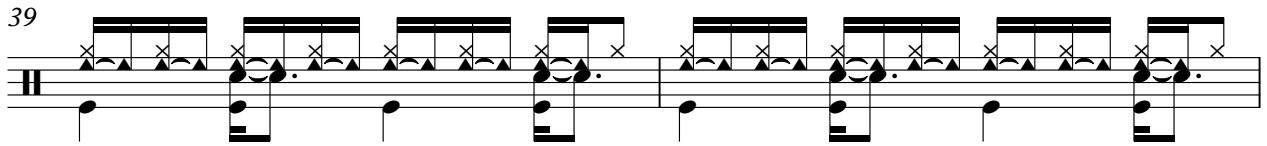

41

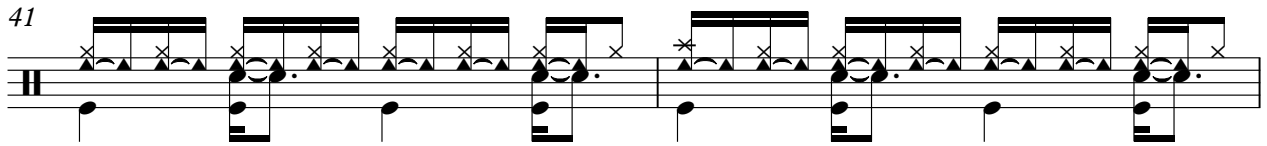

43

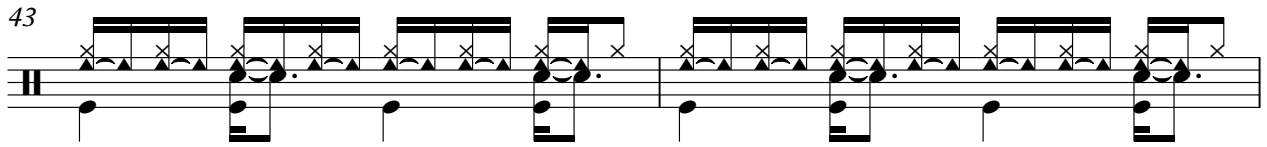

45

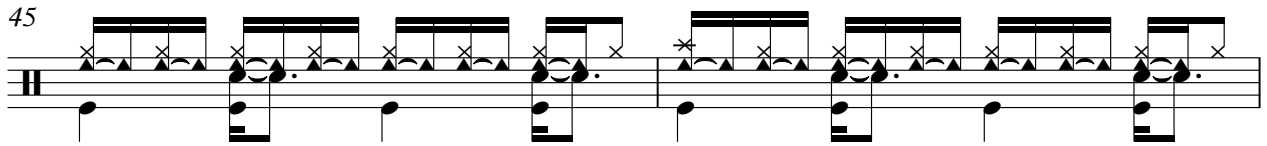

47

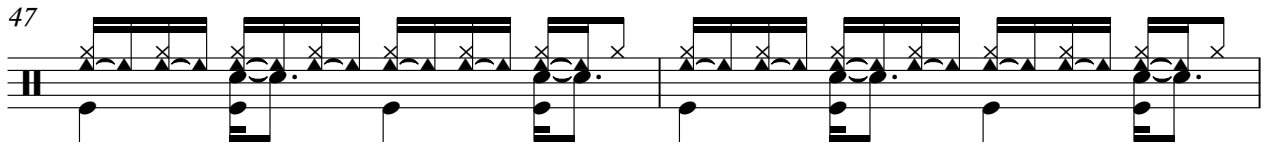

49

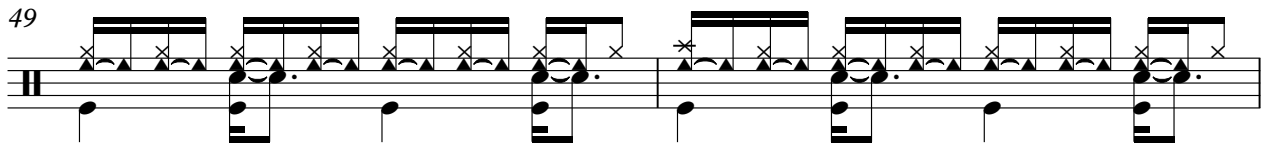

51

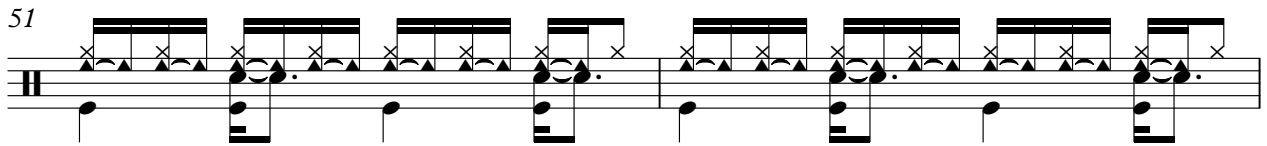

Percussion

53

55

57

59

62

65

68

71

74

77

V.S.

4

Percussion

$\text{♩} = 145,000031$

80

83

86

89

92

95

98

101

104

107

110

113

116

119

# Jazz Guitar

♩ = 125,000000

V.S.

65

68

71

74

77

$\text{♩} = 145,000031$

81

84

87

90

93

V.S.

96

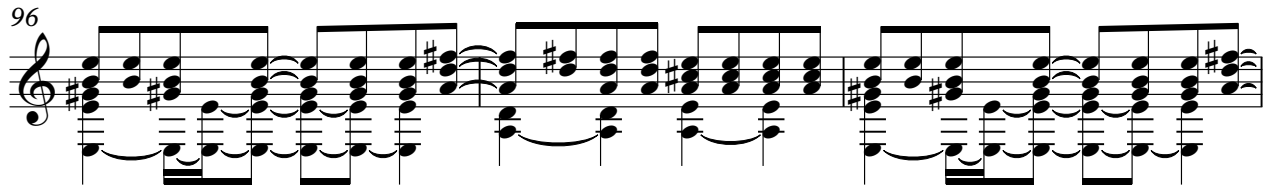

99

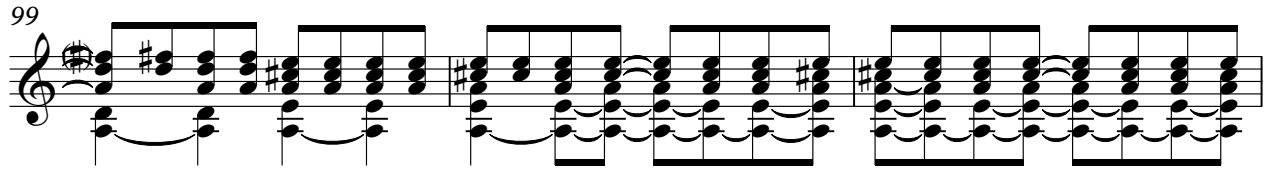

102

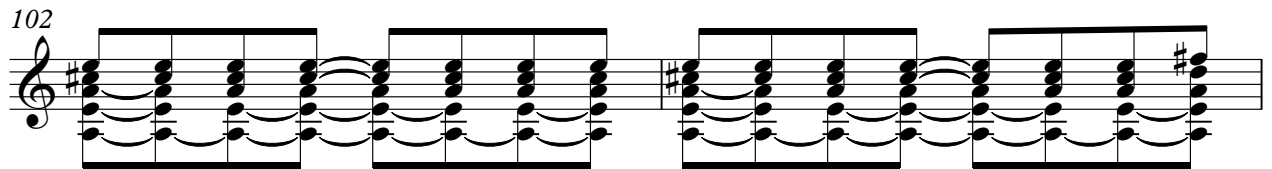

104

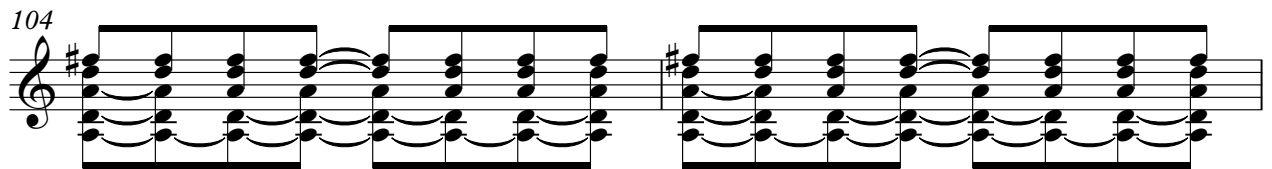

106

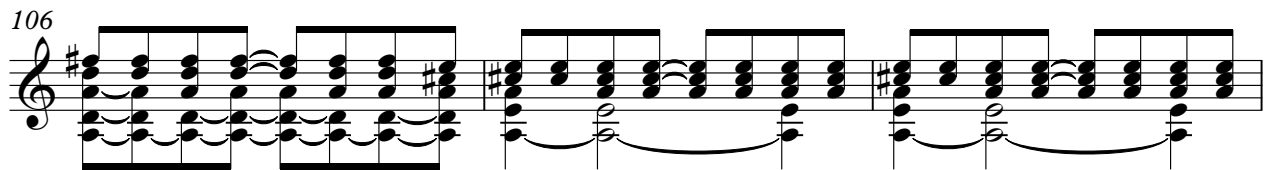

109

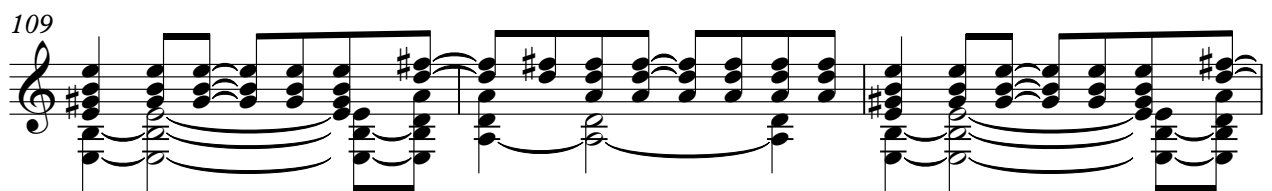

112

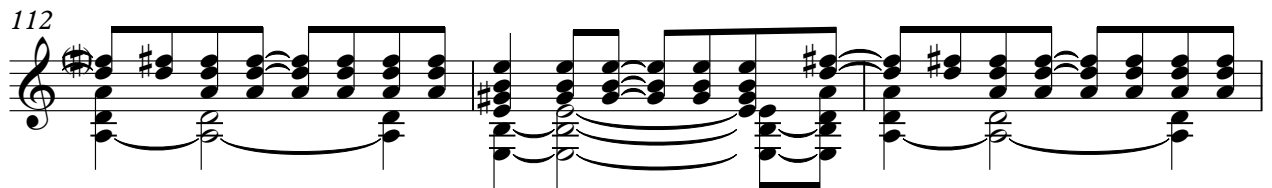

115

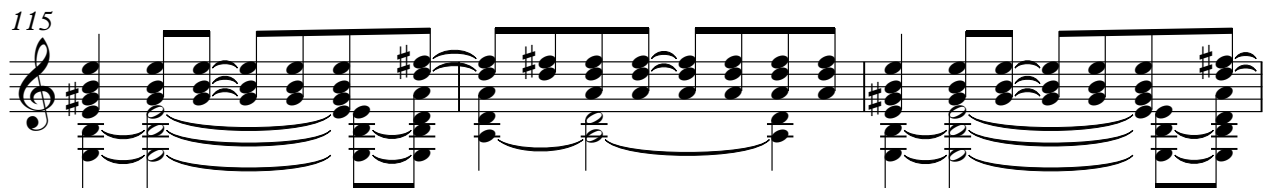

118

# Electric Guitar

♩ = 125,000000

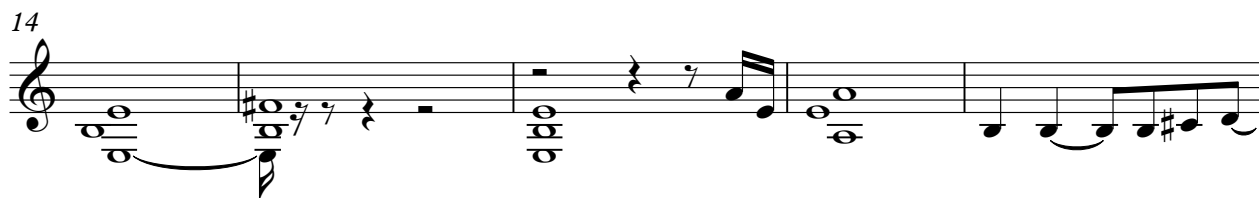

♩ = 127,000252

Electric Guitar

♩ = 128,000000

36

40

44

48

52

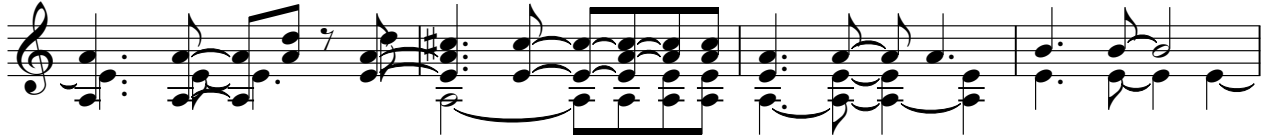

56

♩ = 129,000076    ♩ = 130,000137    ♩ = 143,000137

59

62

65

68

72

77

83

91

99

103

106

110

114

118

Electric Guitar

♩ = 125,000000

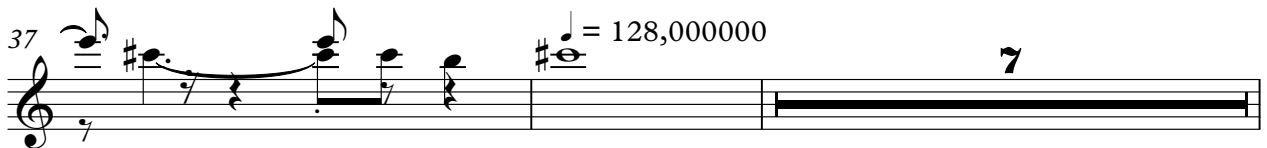
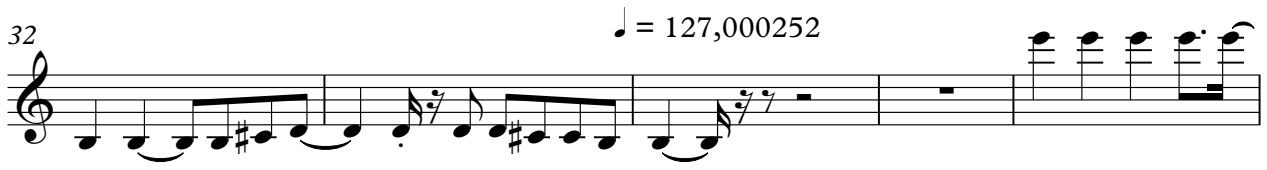

58 ♩ = 143,000137

62

66

71

79

♩ = 145,000031

83

87

91

95

99

9

111

115

118

# Fretless Electric Bass

♩ = 125,000000

6

11

15

19

23

27

31

♩ = 127,000252

2

2

Fretless Electric Bass

38 ♩ = 128,000000

42

46

50

54

♩ = 129,000076 ♩ = 130,000076

58 ♩ = 143,000137

62

66

70

74

# Tape Sampler Keyboard [Brass]

♩ = 125,000000

5

9

13

17

22

27

32

♩ = 127,000252

3

38

♩ = 128,000000

97

103

106

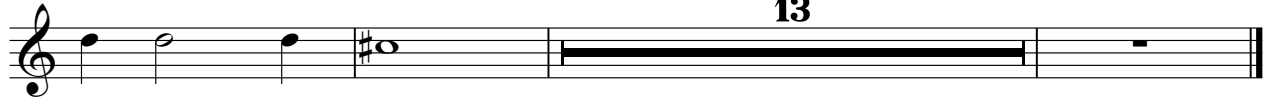

# Tape Sampler Keyboard [Brass]

♩ = 125,000000

**12**

16

♩ = 127,000252

**16** **4**

38

♩ = 128,000000

**2**

44

**2**

51

56

♩ = 129,000736, 129,000736, 129,000736, 129,000736

**12**

73

**2**

80

♩ = 145,000031

**19**

103

106

**13**