

# Rolling Stones - Nineteenth Nervous Breakdown

♩ = 190,000290

Steel Guitar

Overdrive Guitar

3

Drums

Steel Guitar

Dist Guitar

Overdrive Guitar

Charang

5

Drums

Steel Guitar

Dist Guitar

Overdrive Guitar

Bass

Charang

8

Drums

Steel Guitar

Dist Guitar

Overdrive Guitar

Bass

Charang

11

Drums

Steel Guitar

Dist Guitar

Overdrive Guitar

Bass

Charang

14

Drums

Steel Guitar

Dist Guitar

Overdrive Guitar

Bass

Charang

17

Drums

Steel Guitar

Dist Guitar

Overdrive Guitar

Bass

Charang

20

Drums

Steel Guitar

Dist Guitar

Overdrive Guitar

Bass

Charang

22

Drums

Steel Guitar

Dist Guitar

Overdrive Guitar

Bass

Charang

25

Drums

Steel Guitar

Overdrive Guitar

Bass

Charang

28

Drums

Steel Guitar

Overdrive Guitar

Bass

Charang

31

Drums

Steel Guitar

Dist Guitar

Overdrive Guitar

Bass

Charang

34

Drums

Steel Guitar

Dist Guitar

Overdrive Guitar

Bass

Charang

37

Drums

Steel Guitar

Dist Guitar

Overdrive Guitar

Bass

Charang

40

Drums

Steel Guitar

Dist Guitar

Overdrive Guitar

Bass

Charang

43

Drums

Steel Guitar

Dist Guitar

Overdrive Guitar

Bass

Charang

46

Drums

Steel Guitar

Dist Guitar

Overdrive Guitar

Bass

Charang

49

♩ = 190,000290

Drums

Steel Guitar

Dist Guitar

Overdrive Guitar

Bass

Charang

♩ = 190,000290

52

Drums

Steel Guitar

Dist Guitar

Overdrive Guitar

Bass

Charang

55

Drums

Steel Guitar

Dist Guitar

Overdrive Guitar

Bass

Charang

58

Drums

Steel Guitar

Dist Guitar

Overdrive Guitar

Bass

Charang

61

Drums

Steel Guitar

Overdrive Guitar

Bass

Charang

64

Drums

Steel Guitar

Overdrive Guitar

Bass

Charang

67

Drums

Steel Guitar

Dist Guitar

Overdrive Guitar

Bass

Charang

70

Drums

Steel Guitar

Dist Guitar

Overdrive Guitar

Bass

Charang

73

Drums

Steel Guitar

Dist Guitar

Overdrive Guitar

Bass

Charang

76

Drums

Steel Guitar

Dist Guitar

Overdrive Guitar

Bass

Charang

79

Drums

Steel Guitar

Dist Guitar

Overdrive Guitar

Bass

Charang

82

Drums

Steel Guitar

Dist Guitar

Overdrive Guitar

Bass

Charang

85

Drums

Steel Guitar

Dist Guitar

Overdrive Guitar

Bass

Charang

88

Drums

Steel Guitar

Dist Guitar

Overdrive Guitar

Bass

Charang

91

Drums

Steel Guitar

Dist Guitar

Overdrive Guitar

Bass

Charang

94

Drums

Steel Guitar

Dist Guitar

Overdrive Guitar

Bass

Charang

97

Drums

Steel Guitar

Dist Guitar

Overdrive Guitar

Bass

Charang

♩ = 190,000290

100

Drums

Steel Guitar

Dist Guitar

Overdrive Guitar

Bass

Charang

♩ = 190,000290

103

Drums

Steel Guitar

Dist Guitar

Overdrive Guitar

Bass

Charang

106

Drums

Steel Guitar

Dist Guitar

Overdrive Guitar

Bass

Charang

109

Drums

Steel Guitar

Overdrive Guitar

Bass

Charang

112

Drums

Steel Guitar

Overdrive Guitar

Bass

Charang

115

Drums

Steel Guitar

Dist Guitar

Overdrive Guitar

Bass

Charang

125

Drums

Steel Guitar

Dist Guitar

Overdrive Guitar

Bass

Charang

128

Drums

Steel Guitar

Dist Guitar

Overdrive Guitar

Bass

Charang

131

Drums

Steel Guitar

Dist Guitar

Overdrive Guitar

Bass

Charang

134

Drums

Steel Guitar

Dist Guitar

Overdrive Guitar

Bass

Charang

136

Drums

Steel Guitar

Dist Guitar

Overdrive Guitar

Bass

Charang

139

Drums

Steel Guitar

Dist Guitar

Overdrive Guitar

Bass

Charang

142

Drums

Steel Guitar

Dist Guitar

Overdrive Guitar

Bass

Charang

145

Drums

Steel Guitar

Dist Guitar

Overdrive Guitar

Bass

Charang

148

Drums

Steel Guitar

Dist Guitar

Overdrive Guitar

Bass

Charang

151 ♩ = 190,000290

Drums

Steel Guitar

Dist Guitar

Overdrive Guitar

Bass

Charang

♩ = 190,000290

154

Drums

Steel Guitar

Dist Guitar

Overdrive Guitar

Bass

Charang

157

Drums

Steel Guitar

Dist Guitar

Overdrive Guitar

Bass

Charang

160

Drums

Steel Guitar

Dist Guitar

Overdrive Guitar

Bass

Charang

163

Drums

Steel Guitar

Overdrive Guitar

Bass

Charang

166

Drums

Steel Guitar

Overdrive Guitar

Bass

Charang

||

169

Drums

Steel Guitar

Dist Guitar

Overdrive Guitar

Bass

Charang

171

172

Drums

Steel Guitar

Dist Guitar

Overdrive Guitar

Bass

Piano

Charang

3

6

6

6

6

173

Drums

Steel Guitar

Dist Guitar

Overdrive Guitar

Bass

Piano

Charang

175

176

Drums

Steel Guitar

Dist Guitar

Overdrive Guitar

Bass

Piano

Charang

3

6

6

6

6

177

179

Drums

Steel Guitar

Dist Guitar

Overdrive Guitar

Bass

Piano

Charang

181

183

184

Drums

Steel Guitar

Dist Guitar

Overdrive Guitar

Bass

Piano

Charang

3

6

6

6

6

185

187

188

189

Drums

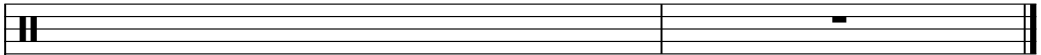

Piano

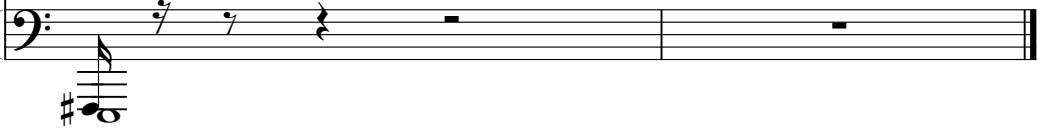

# Rolling Stones - Nineteenth Nervous Breakdown

## Drums

♩ = 190,000290

**3**

7

11

15

19

24

28

32

36

40

V.S.

Drums

44

48

$\text{♩} = 190,000290$

52

56

61

65

69

73

77

82

86

90

94

98

102

107

111

115

117

124

128

132

137

141

145

149

153

157

162

166

170

174

178

182

186

Steel Guitar

Rolling Stones - Nineteenth Nervous Breakdown

♩ = 190,000290

4

9

15

21

26

31

36

41

47

♩ = 190,000290

V.S.

52

57

62

66

71

75

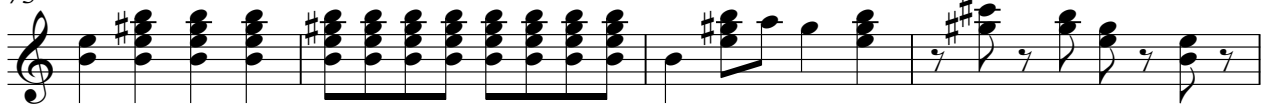

79

83

88

94

99  $\text{♩} = 190,000290$

V.S.

♩ = 190,000290

147

152

157

162

167

172

177

182

185

Dist Guitar

Rolling Stones - Nineteenth Nervous Breakdown

♩ = 190,000290

2

7

12

17

23

8

36

41

46

51

♩ = 190,000290

55

8

126

131

137

142

147

♩ = 190,000290

152

156

8

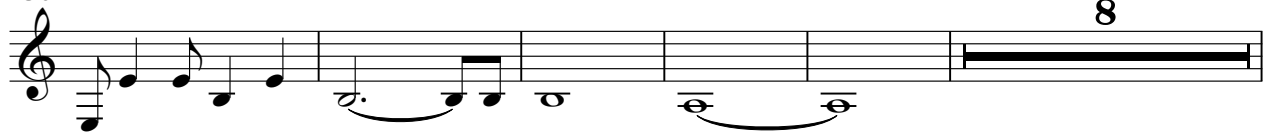

# Rolling Stones - Nineteenth Nervous Breakdown

Overdrive Guitar

♩ = 190,000290

4

9

14

19

23

28

32

37

42

V.S.

Overdrive Guitar

♩ = 190,000290

96

101

105

110

114

119

123

127

132

136

V.S.

Rolling Stones - Nineteenth Nervous Breakdown

Bass

♩ = 190,000290

4

9

14

19

26

31

36

41

46

51 ♩ = 190,000290

V.S.

113

118

128

134

141

146

151 ♩ = 190,000290

156

163

168

V.S.

# Rolling Stones - Nineteenth Nervous Breakdown

Piano

♩ = 190,000290 **50**      ♩ = 190,000290 **49**      ♩ = 190,000290 **51**

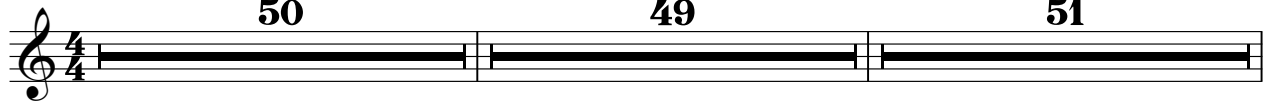

151 ♩ = 190,000290 **20**      **6**      **6**      **6**      **6**

172 **6**      **6**      **6**      **6**

173

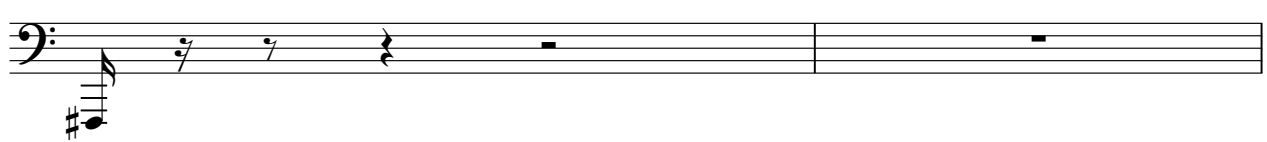

175 **6**      **6**      **6**      **6**

176 **6**      **6**      **6**      **6**

177

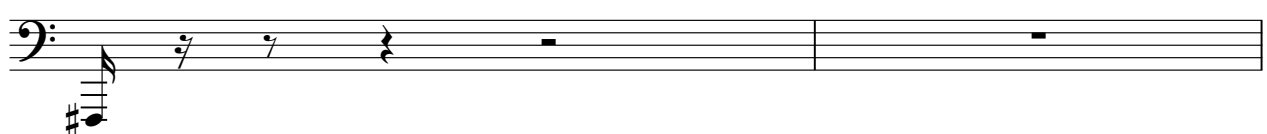

179

6 6 6 6

180

6 6 6 6

181

183

6 6 6 6

184

6 6 6 6

185

187

6 6 6 6

188

6 6 6 6

189

Charang

Rolling Stones - Nineteenth Nervous Breakdown

♩ = 190,000290

3

8

13

17

21

27

32

2

93

97

♩ = 190,000290

101

106

113

7

125

132

138

144

149

♩ = 190,000290

V.S.

