

♩ = 123,000221

Percussion

Marimba

Vibraphone

Jazz Guitar

ROLLINGS

(c) 1996 SUPER MIDI SONGS

Jazz Guitar

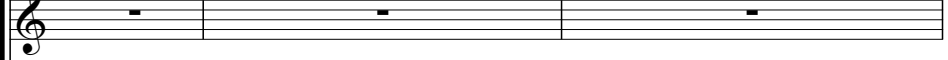

Electric Guitar

Electric Guitar

7-string Electric Guitar

E	0	0	1	0
B	1	0	1	0
G	0	0	1	0
D	0	0	1	0
A	3	3	3	3
B				
E				
A				

5-string Electric Bass

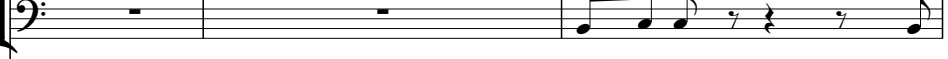

Alto

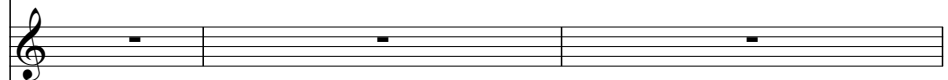

Electric Piano

Rock Organ

Rock Organ

♩ = 123,000221

Tape Sampler Keyboard [Brass]

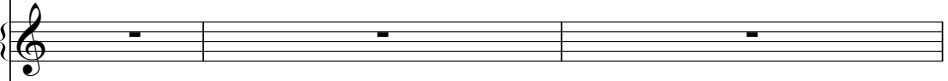

Solo

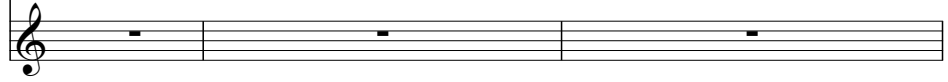

4

Perc.

E. Gtr.

E. Gtr.

E. Bass

Organ

7

Perc.

E. Gtr.

E. Gtr.

E. Bass

E. Piano

Organ

10

Perc.

E. Gtr.

E. Gtr.

E. Bass

A.

Organ

13

Perc.

E. Gtr.

E. Gtr.

E. Bass

A.

Organ

Solo

16

Perc.

E. Gtr.

E. Gtr.

E. Bass

A.

Organ

Solo

18

Perc.

E. Gtr.

E. Gtr.

E. Bass

Organ

Solo

20

Perc.

E. Gtr.

E. Gtr.

E. Bass

A.

Organ

Solo

22

Perc.

E. Gtr.

E. Gtr.

E. Gtr.

E. Bass

Organ

Solo

24

Perc.

E. Gtr.

E. Gtr.

E. Bass

Organ

Solo

26

Perc.

E. Gtr.

E. Gtr.

E. Bass

Organ

Solo

28

Perc. 

E. Gtr. 

E. Gtr. 

E. Gtr. 

T	2	2	4	2	2	2	2	4	2	10	5	14	5	12	10	5	7
A	2	2	2	2	2	2	2	2									
B	2	2	2	2	2	2	2	2									

E. Bass 

A. 

E. Piano 

Organ 

Solo 

30

Perc.

E. Gtr.

E. Gtr.

E. Bass

A.

E. Piano

Organ

32

Perc.

E. Gtr.

E. Gtr.

E. Bass

A.

E. Piano

Organ

34

Perc. 

E. Gtr. 

E. Gtr. 

E. Bass 

A. 

E. Piano 

Organ 

36

Perc.

Vib.

J. Gtr.

E. Gtr.

E. Gtr.

E. Gtr.

E. Bass

A.

E. Piano

Organ

39

Perc.

Vib.

J. Gtr.

E. Gtr.

E. Bass

Organ

41

43

45

47

49

Perc.

Vib.

J. Gtr.

J. Gtr.

E. Gtr.

E. Gtr.

E. Bass

Organ

51

Perc.

Vib.

J. Gtr.

J. Gtr.

E. Gtr.

E. Gtr.

E. Bass

Organ

53

Perc.

E. Gtr.

E. Gtr.

E. Bass

A.

Organ

Solo

55

Perc.

E. Gtr.

E. Gtr.

E. Bass

A.

Organ

Solo

57

60

62

Perc.

Mar.

Vib.

J. Gtr.

E. Gtr.

E. Bass

Organ

Organ

64

Perc.

Mar.

Vib.

J. Gtr.

E. Gtr.

E. Bass

Organ

Organ

67

Perc.

Mar.

Vib.

J. Gtr.

E. Gtr.

E. Bass

Organ

Organ

70

Perc.

Mar.

Vib.

J. Gtr.

E. Gtr.

E. Bass

E. Piano

Organ

Organ

73

Perc.

E. Gtr.

E. Bass

E. Piano

76

Perc.

Vib.

E. Gtr.

E. Bass

E. Piano

79

Perc.

Vib.

J. Gtr.

E. Bass

A.

E. Piano

Organ

Tape Smp. Brs

81

83

85 $\text{♩} = 70,000069$

J. Gtr.

E. Bass

Organ

Solo

87

J. Gtr.

E. Gtr.

Organ

Solo

89

Perc.

Vib.

J. Gtr.

E. Gtr.

E. Bass

Organ

Solo

91

Perc. Mar. Vib. J. Gtr. E. Gtr. E. Gtr. E. Bass A. E. Piano Organ Organ Tape Smp. Brs Solo

Percussion

♩ = 123,000221

3

5

9

12

14

17

20

23

25

27

V.S.

29

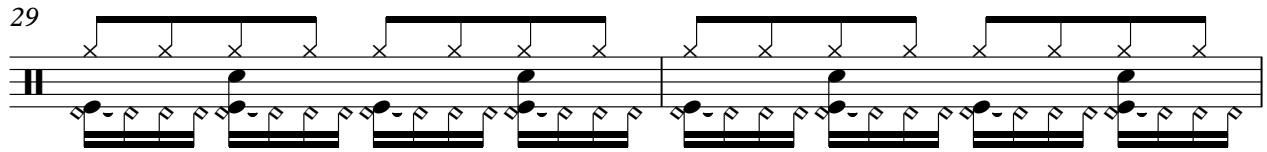

31

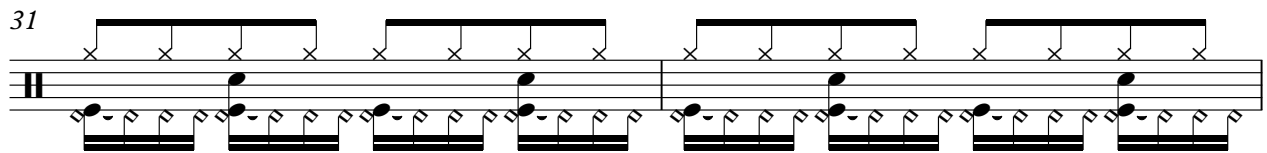

33

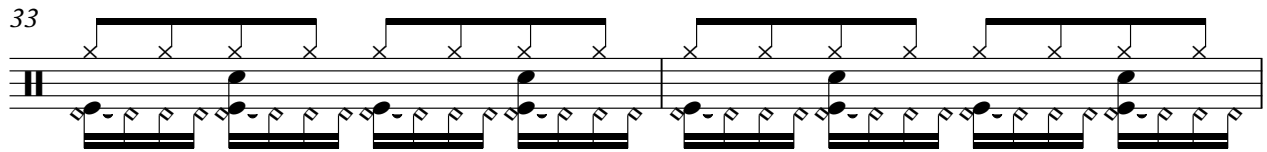

35

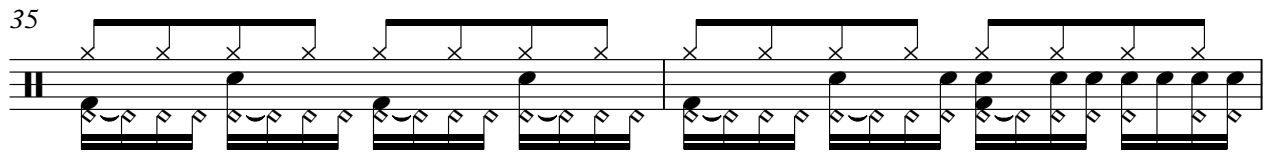

37

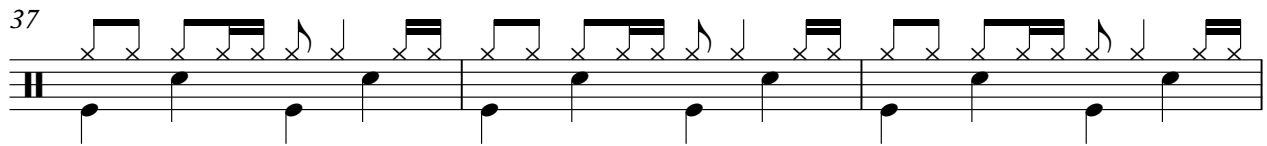

40

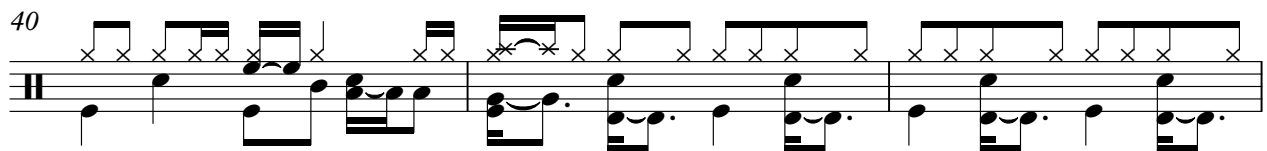

43

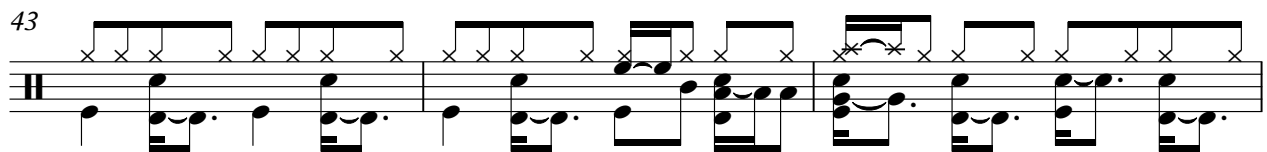

46

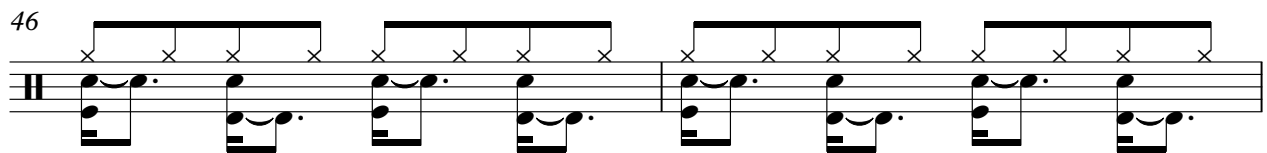

48

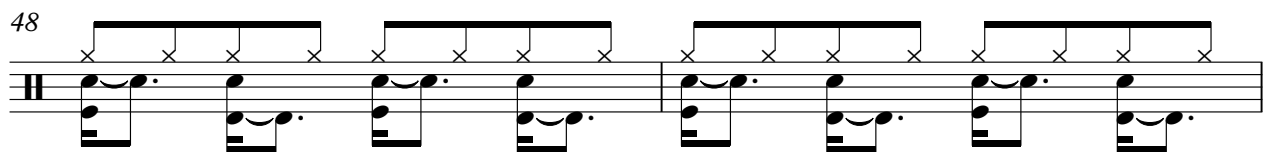

50

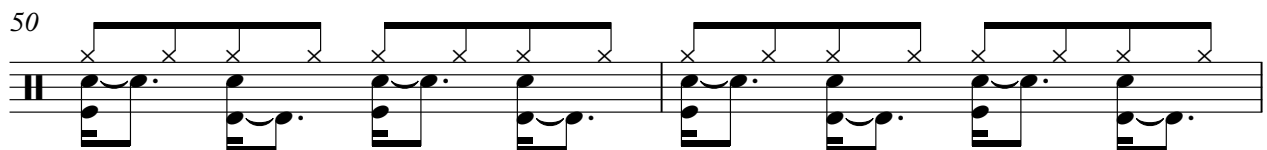

Percussion

52

54

56

59

63

67

71

76

79

81

V.S.

4

Percussion

83

85 ♩ = 70,000069

4

91

3

Marimba

♩ = 123,000221

56

59

62

65

69

72

♩ = 70,000069

13

8

Vibraphone

♩ = 123,000221

35

38

40

42

44

46

48

50

52

4

57

62

67

72

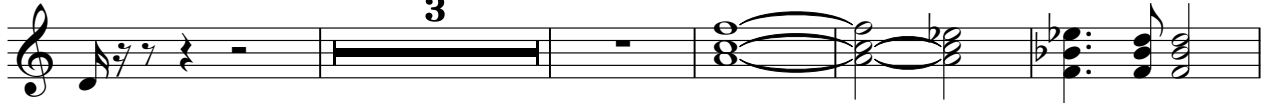

80

♩ = 70,000069

89

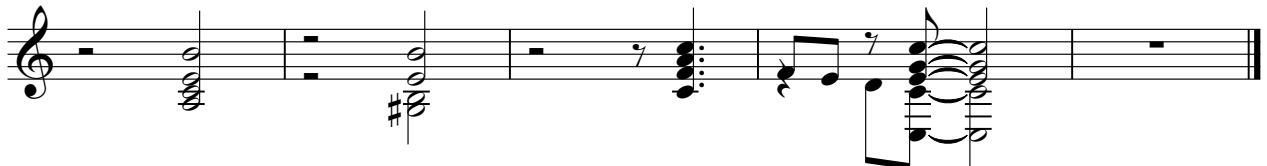

Jazz Guitar

♩ = 123,000221

36

40

44

48

52

♩ = 70,000069

32 8

Jazz Guitar

♩ = 123,000221
ROLLINGS

(c) 1996 SUPER MIDI SONGS

2 38

43

47

51 4

58

62

66

70 3 6

2

Jazz Guitar

79

82

84

$\text{♩} = 70,000069$

88

91

Electric Guitar

♩ = 123,000221

22

26

37

41

45

49

♩ = 70,000069

53

32

3

90

92

3

Electric Guitar

♩ = 123,000221

5

8

11

15

18

21

31

35

53

56

60

64

68

72

78

♩ = 70,000069

6 8

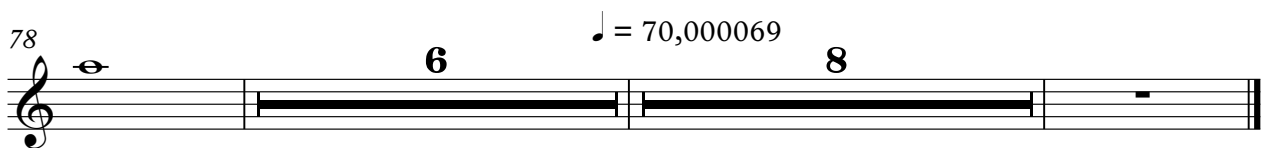

7-string Electric Guitar

♩ = 123,000221

E	0	0 1 1	0	0 1 1 0 0 1 1	
B	1	1 1 1	1	1 1 1 1 1 1 3	
G	0	0	0	0 0 0 0 0 0 3	3 0 0 3
D		3 3		3 3 3 3 3 3	3 3
A	3	3	3	3 3 3 1	1 1 1 1 1 1
E					
A					

6

	0 0 0	0 1 1	0	0 1 1 0 0 1 1	
T	3 3 0	1 1 1	1	1 1 1 1 1 1 3	
A	3 3 3 3	0 0 0	0	0 0 0 0 0 0 3	3 0 3 3
B	1 1 1 1 1 3 3 3	3 3	3	3 3 3 3 1	1 1 1 1 1 1

10

	0	1 1 1 1 1 1 1 1	0	1 1 1 1 1 1 1 1
T	3 3 0	1 1 1 1 1 1 1 1	1	1 1 1 1 1 1 1 1
A	3 3 3 3 3 3 3 3	0	0	3 3 3 3 3 3 3 3
B	1 1 1 1 1 1 1 1	3	3	3 3 3 3 3 3 3 3

15

	0	0	1 1 1 1 1	1 1 1 1	0	1 1 1 1 1 1 1 1
T	2 0	0 0	0 2 0 2 0	0 2 0 2	0 0	0 0 0 0 0 0
A	2 0	0 0	0 2 0 2 0	0 2 0 2	0 0	0 0 0 0 0 0
B	0 3	2 0 2 0	3 3 3 3	3 3 3 3	3 3	3 2 0 2 0

20

	1 1 1 1 1	1 1 1 1	0 0 0	2
T	0 0	0 2 0 2 0	0 2 0 2	0 0 0 2
A	3 3 3 3	3 3 3 3	4 4 4 2 4	2
B	3 3 3 3	3 3 3 3	2 2 2 2 2	2

24

	0 0 0	2	2 2 2 2 2	0 0 0 2
T	2 2 4 2 2 2 2 2	4 4 4 2 4	2 2 2 2 2 2 2 2	4 4 4 2 4 2
A	2 2 2 2 2 2 2 2	2 2 2 2 2 2 2 2	2 2 2 2 2 2 2 2	2 2 2 2 2 2 2 2
B	2 2 2 2 2 2 2 2	2 2 2 2 2 2 2 2	2 2 2 2 2 2 2 2	2 2 2 2 2 2 2 2

28

	10 5 14 5 12 10 5 7	10 5 14 5 12 10 5 7
T	2 2 4 2 2 2 2 2	
A	2 2 2 2 2 2 2 2	
B	2 2 2 2 2 2 2 2	

31

	7 0 10 0 9 7 2 5	7 2 10 2 9 7 2 5	10 5 14 5 12 10 5 7
T			
A			
B			

34

	10 5 14 5 12 10 5 7	7 0 10 0 9 7 2 5	7	8
T			7	
A			4	
B				

2 45

7-string Electric Guitar

T				
A				
B	0 0 0 0 0 0	0 0 0 0 0	0 0 0 0 2	2 2 2 2 2

49

T			
A			
B	2 2 2 2 2 0	0 0 5 5 5 5	0 0 0 0 0 0

52

T			
A	0 0 0 0 0 0	0 2 0 2	0 2 0 0 2
B	3 3 3 3 3 3	3 3 3 3 3	3 3 3 3 3 3

55

T			
A	0 2 0 2	0 2 0 0 2	
B	3 3 3 3 3	3 3 3 3 3	

57

28

♩ = 70,000069

8

T			
A	-----	-----	
B	-----	-----	

5-string Electric Bass

♩ = 123,000221

V.S.

44

48

53

58

63

67

71

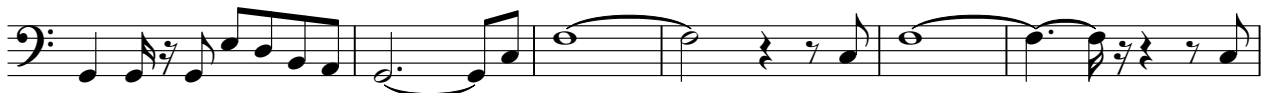

77

83

$\text{♩} = 70,000069$

3

90

Alto

♩ = 123,000221

10

16

29

34

53

80

83

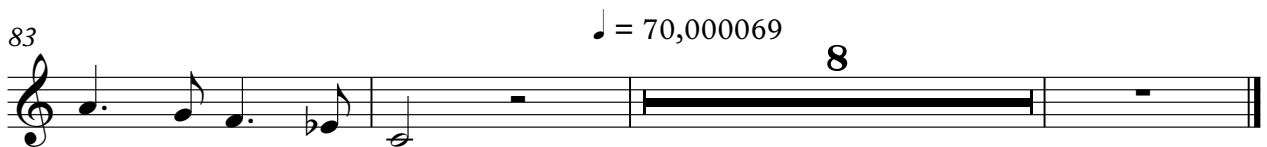

♩ = 70,000069

8

Electric Piano

♩ = 123,000221

6 21

6 21

31

36

35 35

73

76

79

V.S.

2

Electric Piano

♩ = 70,000069

83

8

Rock Organ

♩ = 123,000221

5

9

13

17

21

25

31

35

Rock Organ

40

45

50

55

61

66

71

82

87

90

Rock Organ

♩ = 123,000221

56

63

68

72

♩ = 70,000069

12 **8**

Tape Sampler Keyboard [Brass]

♩ = 123,000221

78

81

♩ = 70,000069

2 **8**

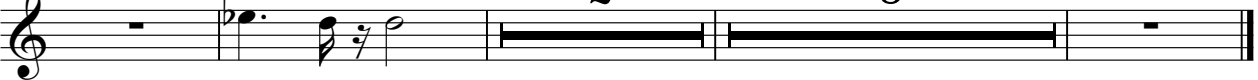

Solo

♩ = 123,000221

14

17

20

22

25

28

24

54

56

27

2

Solo

85 ♩ = 70,000069

