

# Rolling Stones - You Can't Always Get What You Want 2

♩ = 104,000015

Horn

Snare

Kick

HH Closed

Crash

Ride

H Tom

M Tom

Shaker

Vocal | You Can't

E. Guitar

Vocal2 - ElCid was here!

Choir | Always Get What

Organ

Bass

♩ = 104,000015

Vocal | You Can't

Vocal2 - ElCid was here!

Choir | Always Get What

Vocal | You Can't

Vocal2 - ElCid was here!

Choir | Always Get What

Vocal | You Can't

Vocal2 - ElCid was here!

Choir | Always Get What

Horn

Vocal | You Can't

Vocal2 - ElCid was here!

Choir | Always Get What

23

Horn

Vocal | You Can't

Vocal2 - ElCid was here!

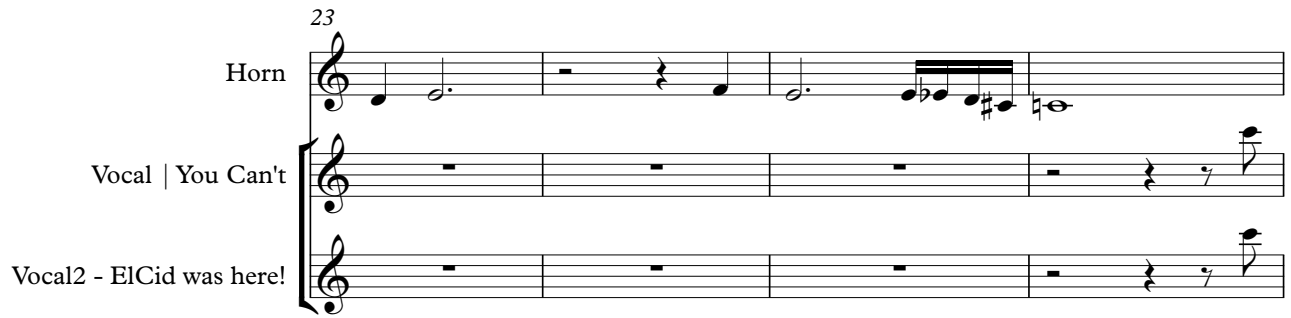

27

Vocal | You Can't

Vocal2 - ElCid was here!

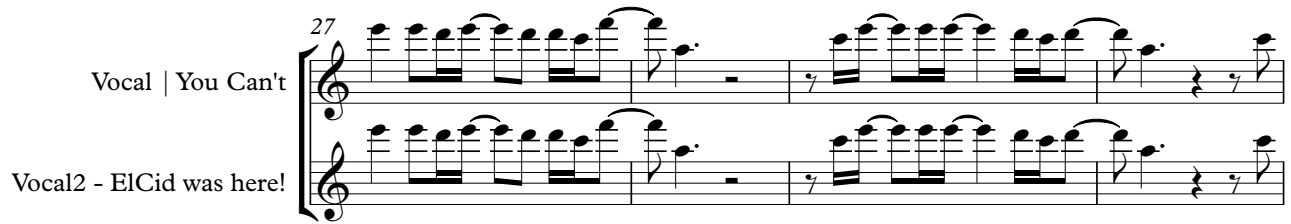

31

Vocal | You Can't

Vocal2 - ElCid was here!

34

Shaker

Vocal | You Can't

Vocal2 - ElCid was here!

37

Shaker

Vocal | You Can't

Vocal2 - ElCid was here!

39

Shaker

Vocal | You Can't

Vocal2 - ElCid was here!

41

Snare

H Tom

M Tom

Shaker

Vocal | You Can't

Vocal2 - ElCid was here!

Bass

43

Snare

Kick

Ride

Vocal | You Can't

E. Guitar

Vocal2 - ElCid was here!

Bass

45

Snare

Kick

Ride

Vocal | You Can't

E. Guitar

Vocal2 - ElCid was here!

Bass

47

Snare

Kick

Ride

Vocal | You Can't

E. Guitar

Vocal2 - ElCid was here!

Organ

Bass

49

Snare

Kick

Ride

Vocal | You Can't

E. Guitar

Vocal2 - ElCid was here!

Organ

Bass

51

Snare

Kick

Ride

Vocal | You Can't

E. Guitar

Vocal2 - ElCid was here!

Organ

Bass

53

Snare

Kick

Ride

Vocal | You Can't

E. Guitar

Vocal2 - ElCid was here!

Choir | Always Get What

Organ

Bass

55

Snare

Kick

Ride

E. Guitar

Choir | Always Get What

Organ

Bass

57

Snare

Kick

Ride

E. Guitar

Choir | Always Get What

Bass

59

Snare

Kick

Ride

Vocal | You Can't

E. Guitar

Vocal2 - ElCid was here!

Choir | Always Get What

Bass

Detailed description of the musical score: The score is for measures 59 and 60. It features seven staves. The Snare staff shows a rhythmic pattern of eighth notes with accents. The Kick staff shows a pattern of quarter notes. The Ride staff shows a pattern of eighth notes marked with 'x'. The Vocal staff has lyrics 'You Can't' and a melodic line starting in measure 60. The E. Guitar staff has a rhythmic pattern of eighth notes with chords. The Vocal2 staff has lyrics 'ElCid was here!' and a melodic line starting in measure 60. The Choir staff has lyrics 'Always Get What' and a melodic line starting in measure 60. The Bass staff has a rhythmic pattern of eighth notes.

61

Snare

Kick

Crash

H Tom

Vocal | You Can't

E. Guitar

Vocal2 - ElCid was here!

Choir | Always Get What

Bass

63

Snare

Kick

Ride

Vocal | You Can't

E. Guitar

Vocal2 - ElCid was here!

Choir | Always Get What

Bass

65

Snare

Kick

Ride

Vocal | You Can't

E. Guitar

Vocal2 - ElCid was here!

Bass

67

Snare

Kick

Ride

Vocal | You Can't

E. Guitar

Vocal2 - ElCid was here!

Organ

Bass

69

Snare

Kick

Ride

Vocal | You Can't

E. Guitar

Vocal2 - ElCid was here!

Organ

Bass

71

Snare

Kick

Ride

Vocal | You Can't

E. Guitar

Vocal2 - ElCid was here!

Organ

Bass

73

Snare

Kick

Ride

Vocal | You Can't

E. Guitar

Vocal2 - ElCid was here!

Organ

Bass

75

Snare

Kick

HH Closed

Vocal | You Can't

E. Guitar

Vocal2 - ElCid was here!

Bass

77

Snare

Kick

HH Closed

Vocal | You Can't

E. Guitar

Vocal2 - ElCid was here!

Bass

79

Snare

Kick

HH Closed

Vocal | You Can't

E. Guitar

Vocal2 - ElCid was here!

Bass

81

Snare

Kick

HH Closed

Vocal | You Can't

E. Guitar

Vocal2 - ElCid was here!

Bass

83

Snare

Kick

Ride

E. Guitar

Choir | Always Get What

Organ

Bass

85

Snare

Kick

Ride

E. Guitar

Choir | Always Get What

Bass

87

89

Snare

Kick

Crash

H Tom

Vocal | You Can't

E. Guitar

Vocal2 - ElCid was here!

Choir | Always Get What

Bass

91

Snare

Kick

Ride

Vocal | You Can't

E. Guitar

Vocal2 - ElCid was here!

Choir | Always Get What

Bass

93

Snare

Kick

Crash

E. Guitar

Choir | Always Get What

Bass

96

Snare

Kick

Crash

E. Guitar

Choir | Always Get What

Bass

98

Snare

Kick

Ride

E. Guitar

Choir | Always Get What

Bass

100

Snare

Kick

Ride

E. Guitar

Choir | Always Get What

Bass

102

Snare

Kick

Crash

Ride

E. Guitar

Choir | Always Get What

Bass

105

Snare

Kick

Ride

H Tom

Vocal | You Can't

E. Guitar

Vocal2 - ElCid was here!

Choir | Always Get What

Bass

107

Snare

Kick

Ride

Vocal | You Can't

E. Guitar

Vocal2 - ElCid was here!

Bass

109

Snare

Kick

Ride

Vocal | You Can't

E. Guitar

Vocal2 - ElCid was here!

Organ

Bass

111

Snare

Kick

Ride

Vocal | You Can't

E. Guitar

Vocal2 - ElCid was here!

Organ

Bass

113

Snare

Kick

Ride

Vocal | You Can't

E. Guitar

Vocal2 - ElCid was here!

Organ

Bass

115

Snare

Kick

Ride

Vocal | You Can't

E. Guitar

Vocal2 - ElCid was here!

Organ

Bass

117

Snare

Kick

Ride

Vocal | You Can't

E. Guitar

Vocal2 - ElCid was here!

Choir | Always Get What

Organ

Bass

119

Snare

Kick

Ride

E. Guitar

Choir | Always Get What

Bass

121

Snare

Kick

Ride

E. Guitar

Choir | Always Get What

Bass

123

Snare

Kick

Crash

Ride

Vocal | You Can't

E. Guitar

Vocal2 - ElCid was here!

Choir | Always Get What

Bass

125

Snare

Kick

Ride

H Tom

Vocal | You Can't

E. Guitar

Vocal2 - ElCid was here!

Choir | Always Get What

Bass

127

Snare

Kick

Ride

Vocal | You Can't

E. Guitar

Vocal2 - ElCid was here!

Bass

129

Snare

Kick

Ride

Vocal | You Can't

E. Guitar

Vocal2 - ElCid was here!

Choir | Always Get What

Bass

131

Snare

Kick

Ride

Vocal | You Can't

E. Guitar

Vocal2 - ElCid was here!

Choir | Always Get What

Bass

133

Snare

Kick

Ride

Vocal | You Can't

E. Guitar

Vocal2 - ElCid was here!

Choir | Always Get What

Bass

135

Snare

Kick

Crash

Ride

H Tom

Vocal | You Can't

E. Guitar

Vocal2 - ElCid was here!

Choir | Always Get What

Bass

137

139

Snare

Kick

Ride

Vocal | You Can't

E. Guitar

Vocal2 - ElCid was here!

Bass

141

Snare

Kick

Ride

E. Guitar

Choir | Always Get What

Bass

143

Snare

Kick

Ride

E. Guitar

Choir | Always Get What

Bass

145

Snare

Kick

Ride

E. Guitar

Choir | Always Get What

Bass

147

Snare

Kick

Ride

E. Guitar

Choir | Always Get What

Bass

149

Snare

Kick

Ride

E. Guitar

Choir | Always Get What

Bass

151

Snare

Kick

Ride

E. Guitar

Choir | Always Get What

Bass

153

Snare

Kick

Ride

E. Guitar

Choir | Always Get What

Bass

155

Snare

Kick

Ride

E. Guitar

Choir | Always Get What

Bass

158

Snare

Kick

Ride

E. Guitar

Choir | Always Get What

Bass

161

Snare

Kick

Ride

E. Guitar

Choir | Always Get What

Bass

164

Horn

Snare

Kick

Ride

E. Guitar

Choir | Always Get What

Organ

Bass

166

Kick

Ride

Vocal | You Can't

E. Guitar

Vocal2 - ElCid was here!

Choir | Always Get What

Bass

Horn

Rolling Stones - You Can't Always Get What You Want

♩ = 104,000015

**17**

23

27

**138**

**4**

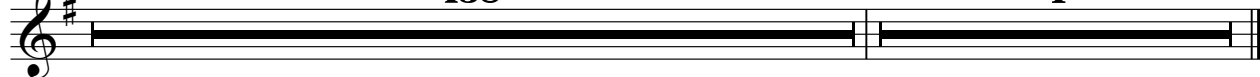

Snare

Rolling Stones - You Can't Always Get What You Want

♩ = 104,000015

17 23

43

47

51

55

59

64

68

72

76

V.S.

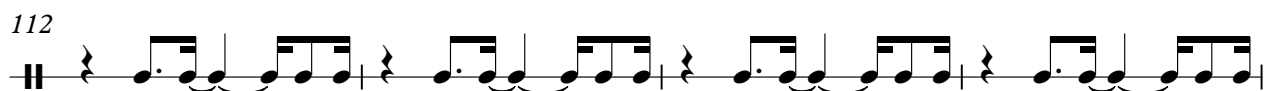
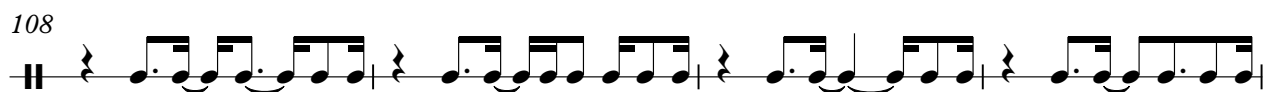
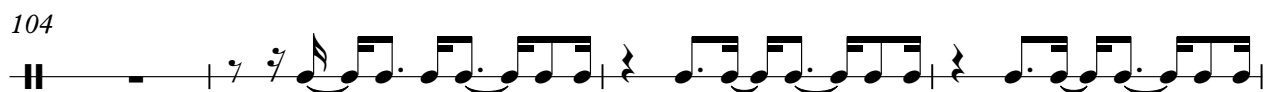
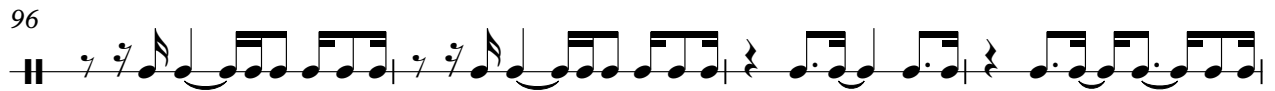
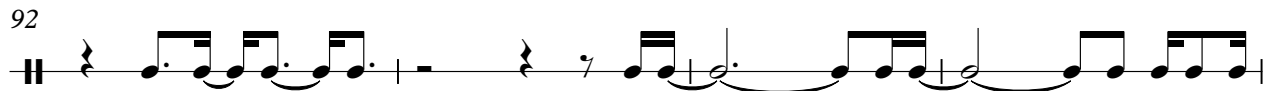
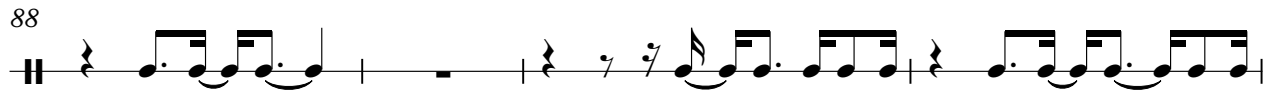
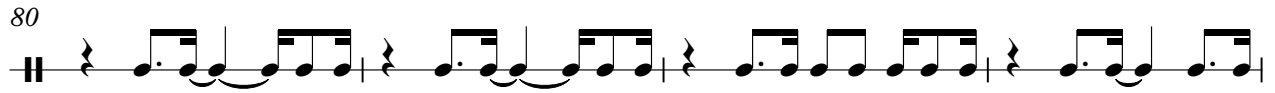

4

Snare

157

161

164

91

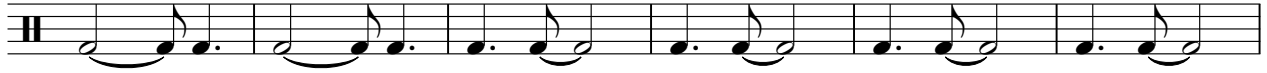

97

103

110

116

122

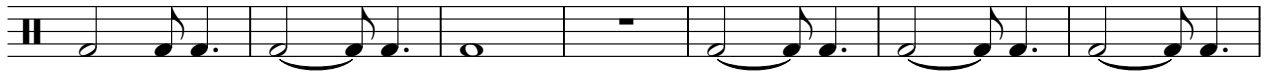

129

135

142

148

154

160

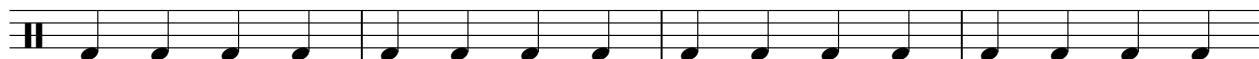

164

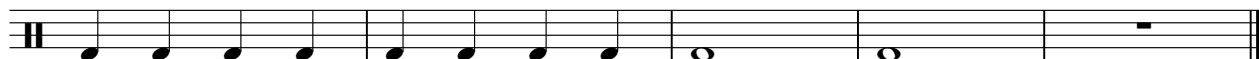

♩ = 104,000015

16 56

75

79

82 86

Crash

Rolling Stones - You Can't Always Get What You Want

♩ = 104,000015

17 42

62

27 3

96

6 19

124

11 32

Ride

Rolling Stones - You Can't Always Get What You Want

♩ = 104,000015

17 24

44

48

52

56

60 2

65

69

72 8

2

# Ride

83

87

92

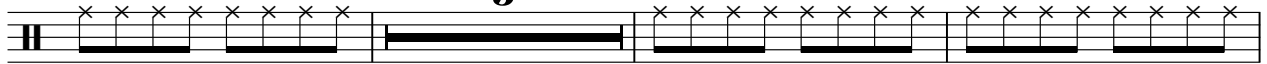

100

104

110

114

118

122

127

131

135

140

144

148

152

156

160

164

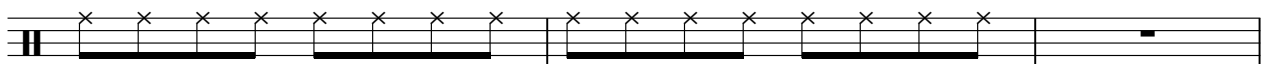

167

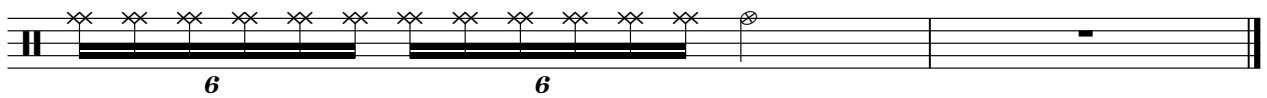

♩ = 104,000015

17 23

43

19 27

91

14 19

126

10 31

Shaker

Rolling Stones - You Can't Always Get What You Want

♩ = 104,000015

17

16

36

38

40

42

127

♩ = 104,000015

6

11

16

27

31

35

39

43

47

111

115

123

128

133

137

140

# Rolling Stones - You Can't Always Get What You Want

E. Guitar

♩ = 104,000015

17 24

44

47 3

52

56

59

63

66 3 3

70

76

79

82

85

88

92

97

100

103

107

E. Guitar

137

141

144

147

150

153

156

161

164

♩ = 104,000015

6

11

16

27

31

35

39

43

47

Vocal2 - ElCid was here!

3

111

115

123

128

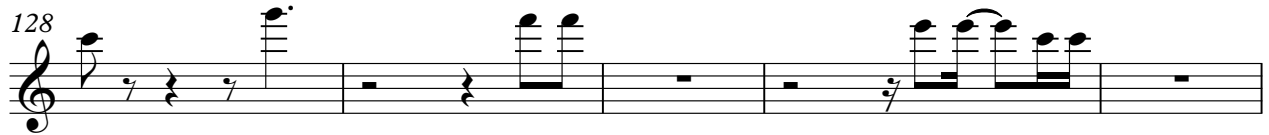

133

137

140

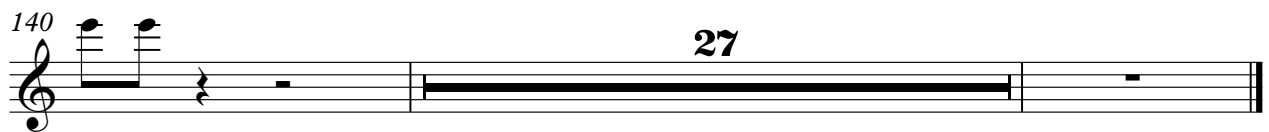

♩ = 104,000015

10

19 **35**

57

62 **19**

84

88

95

103 **10**

117

8

121

8

126

8

132

8

138

8

147

8

153

8

160

8

164

8

Rolling Stones - You Can't Always Get What You Want

Organ

♩ = 104,000015

17 28

50

56 11

74 8 26 26

112

118 46 4

Rolling Stones - You Can't Always Get What You Want

Bass

♩ = 104,000015

17 23

43

46

50

54

57

60

65

69

73

V.S.

77

81

84

87

92

96

99

102

107

111

115

119

122

126

129

132

135

139

143

147

V.S.

151

155

159

163

165

