

Rolling Stones - fool2cry

♩ = 69,000015
Drums

Percussion

E Guitar 2

Jazz Guitar

Bass

Electric Bass

Organ

Percussive Organ

E Piano

FM Synth

E Guitar 1

Lead 8 (Bass + Lead)

♩ = 69,000015
Vocal

Violin

BckVocals

Viola

Piano

Solo

6

Perc.

E. Bass

Perc. Organ

FM

Solo

10

Perc.

E. Bass

Perc. Organ

FM

Vln.

Solo

13

Perc.

E. Bass

FM

Vln.

Solo

17

20

24

Perc.

J. Gtr.

E. Bass

Perc. Organ

FM

Lead 8

Vln.

Vla.

Solo

27

Perc.

J. Gtr.

E. Bass

FM

Lead 8

Vln.

Vla.

Solo

Perc.

J. Gtr.

E. Bass

FM

Lead 8

Vln.

Solo

33

Perc.

J. Gtr.

E. Bass

FM

Lead 8

Vln.

Vla.

Solo

36

Perc. J. Gtr. E. Bass Perc. Organ FM Lead 8 Vln. Vla. Solo

39

Perc.

J. Gtr.

E. Bass

Perc. Organ

FM

Lead 8

Vln.

Vla.

Solo

42

Perc. J. Gtr. E. Bass Perc. Organ FM Lead 8 Vln. Vla. Solo

45

48

61

Perc.

J. Gtr.

E. Bass

Perc. Organ

FM

Lead 8

Vln.

Vla.

Solo

64

Perc.

E. Bass

Perc. Organ

FM

Lead 8

Vln.

Vla.

Solo

67

69

72

74

77

Perc.
J. Gtr.
E. Bass
Perc. Organ
FM
Lead 8
Vln.
Solo

80

Perc.
J. Gtr.
E. Bass
Perc. Organ
FM
Lead 8
Vln.
Solo

83

85

Rolling Stones - fool2cry

Percussion

♩ = 69,000015

Drums

5

V.S.

50

4

58

63

67

69

71

73

75

77

79

Percussion

81

83

85

86

♩ = 69,000015
E Guitar 2

20

24

28

31

38

41

44

52

61

4

5

6

4

Rolling Stones - fool2cry

Electric Bass

♩ = 69,000015

Bass

4

10

15

19

24

30

35

40

45

48

Electric Bass

54

59

63

67

71

75

79

83

Rolling Stones - fool2cry

Percussive Organ

♩ = 69,000015
Organ

Percussive Organ

51

56

61

66

72

76

Percussive Organ

80

83

♩ = 69,000015
E Piano

5

9

13

17

22

56

61

66

73

80

84

Rolling Stones - fool2cry

Lead 8 (Bass + Lead)

♩ = 69,000015
E Guitar 1

15

19

23

27

31

35

38

41

44

46

V.S.

2

Lead 8 (Bass + Lead)

Lead 8 (Bass + Lead)

77

79

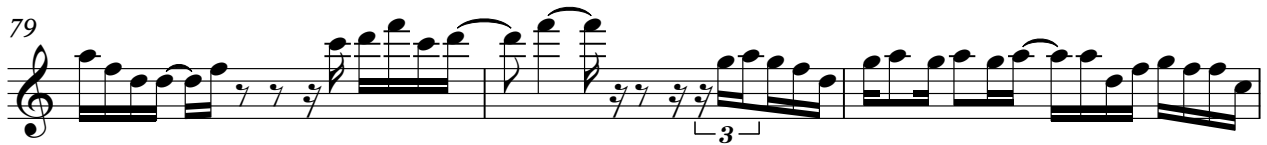

82

84

Rolling Stones - fool2cry

Violin

♩ = 69,000015
Vocal

8

12

16

19

25

28

32

35

39

42

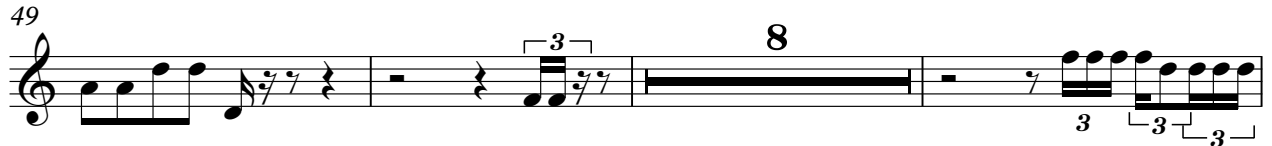

Viola

Rolling Stones - fool2cry

♩ = 69,000015
BckVocals

16

20

25

35

38

42

47

51

54

57

6

2

V.S.

2

60

3

Viola

66

20

34

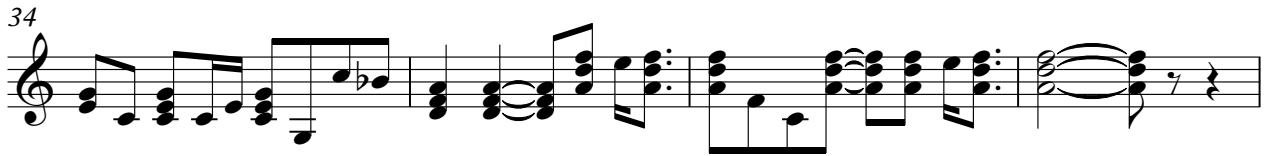

38

41

43

45

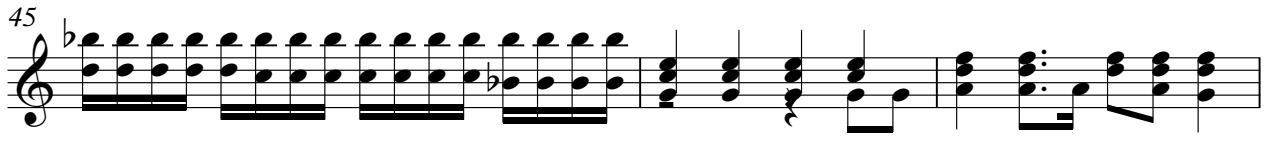

48

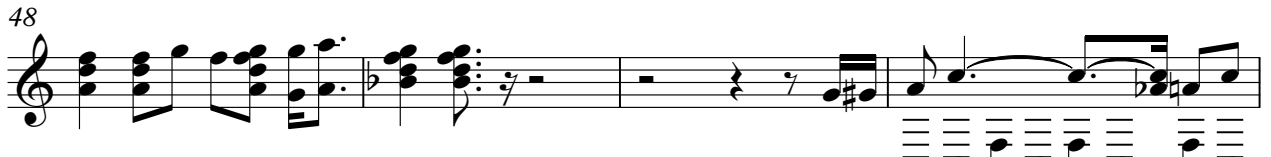

52

55

57

59

