

# Rolling Stones - jflash

3.4"  
3.1,00  
This sequence was made in less

♩ = 140,000137

G.MIDI Drums

Distort Guitar

Overdrive Guitar

Guitar Harmonics

Elec Bass Finger

♩ = 140,000137

Melody (Clavinet)

4

G.MIDI Drums

Distort Guitar

Overdrive Guitar

Guitar Harmonics

Elec Bass Finger

Melody (Clavinet)

6

G.MIDI Drums

Distort Guitar

Overdrive Guitar

Guitar Harmonics

Elec Bass Finger

Melody (Clavinet)

8

G.MIDI Drums

Distort Guitar

Overdrive Guitar

Guitar Harmonics

Elec Bass Finger

Melody (Clavinet)

10

G.MIDI Drums

Distort Guitar

Overdrive Guitar

Guitar Harmonics

Elec Bass Finger

Melody (Clavinet)

12

G.MIDI Drums

Distort Guitar

Overdrive Guitar

Guitar Harmonics

Elec Bass Finger

Melody (Clavinet)

14

G.MIDI Drums

Distort Guitar

Overdrive Guitar

Guitar Harmonics

Elec Bass Finger

Melody (Clavinet)

16

G.MIDI Drums

Distort Guitar

Overdrive Guitar

Guitar Harmonics

Elec Bass Finger

Melody (Clavinet)

18

G.MIDI Drums

Distort Guitar

Overdrive Guitar

Guitar Harmonics

Elec Bass Finger

Melody (Clavinet)

20

G.MIDI Drums

Distort Guitar

Overdrive Guitar

Guitar Harmonics

Elec Bass Finger

Melody (Clavinet)

22

G.MIDI Drums

Distort Guitar

Overdrive Guitar

Guitar Harmonics

Elec Bass Finger

Melody (Clavinet)

41.1"  
25.1,00  
a NORTON MUSIC FAKE DISK with

24

G.MIDI Drums

Distort Guitar

Overdrive Guitar

Guitar Harmonics

Elec Bass Finger

Melody (Clavinet)

26

G.MIDI Drums

Distort Guitar

Overdrive Guitar

Guitar Harmonics

Elec Bass Finger

Melody (Clavinet)

28

G.MIDI Drums

Distort Guitar

Overdrive Guitar

Guitar Harmonics

Elec Bass Finger

Melody (Clavinet)

30

G.MIDI Drums

Distort Guitar

Overdrive Guitar

Guitar Harmonics

Elec Bass Finger

Melody (Clavinet)

32

G.MIDI Drums

Distort Guitar

Overdrive Guitar

Guitar Harmonics

Elec Bass Finger

Melody (Clavinet)

34

G.MIDI Drums

Distort Guitar

Overdrive Guitar

Guitar Harmonics

Elec Bass Finger

Melody (Clavinet)

36

G.MIDI Drums

Distort Guitar

Overdrive Guitar

Guitar Harmonics

Elec Bass Finger

Melody (Clavinet)

38

G.MIDI Drums

Distort Guitar

Overdrive Guitar

Guitar Harmonics

Elec Bass Finger

Melody (Clavinet)

1'08.5"  
41.1,00  
Box13149, Ft. Pierce, FL 34979

40

G.MIDI Drums

Distort Guitar

Overdrive Guitar

Guitar Harmonics

Elec Bass Finger

Melody (Clavinet)

42

G.MIDI Drums

Distort Guitar

Overdrive Guitar

Guitar Harmonics

Elec Bass Finger

Melody (Clavinet)

44

G.MIDI Drums

Distort Guitar

Overdrive Guitar

Guitar Harmonics

Elec Bass Finger

Melody (Clavinet)

46

G.MIDI Drums

Distort Guitar

Overdrive Guitar

Guitar Harmonics

Elec Bass Finger

Melody (Clavinet)

48

G.MIDI Drums

Distort Guitar

Overdrive Guitar

Guitar Harmonics

Elec Bass Finger

Melody (Clavinet)

50

G.MIDI Drums

Distort Guitar

Overdrive Guitar

Guitar Harmonics

Elec Bass Finger

Melody (Clavinet)

52

G.MIDI Drums

Distort Guitar

Overdrive Guitar

Guitar Harmonics

Elec Bass Finger

Melody (Clavinet)

54

G.MIDI Drums

Distort Guitar

Overdrive Guitar

Guitar Harmonics

Elec Bass Finger

Melody (Clavinet)

56

G.MIDI Drums

Distort Guitar

Overdrive Guitar

Guitar Harmonics

Elec Bass Finger

Melody (Clavinet)

1'39.4"  
59.1,00  
freely but keep this message

58

G.MIDI Drums

Distort Guitar

Overdrive Guitar

Guitar Harmonics

Elec Bass Finger

Melody (Clavinet)

60

G.MIDI Drums

Distort Guitar

Overdrive Guitar

Guitar Harmonics

Elec Bass Finger

Melody (Clavinet)

62

G.MIDI Drums

Distort Guitar

Overdrive Guitar

Guitar Harmonics

Elec Bass Finger

Melody (Clavinet)

1'49.7"  
65.1,00  
attached. Thank you.

64

G.MIDI Drums

Distort Guitar

Overdrive Guitar

Guitar Harmonics

Elec Bass Finger

Melody (Clavinet)

66

G.MIDI Drums

Distort Guitar

Overdrive Guitar

Guitar Harmonics

Elec Bass Finger

Melody (Clavinet)

68

G.MIDI Drums

Distort Guitar

Overdrive Guitar

Guitar Harmonics

Elec Bass Finger

70

G.MIDI Drums

Distort Guitar

Overdrive Guitar

Guitar Harmonics

Elec Bass Finger

♩ = 140,000137

5

9

13

17

21

25

29

33

37

V.S.

41

45

49

53

57

61

65

68

Distort Guitar

Rolling Stones - jflash

♩ = 140,000137

2

6

9

12

16

22

27

33

39

45

V.S.

## Distort Guitar

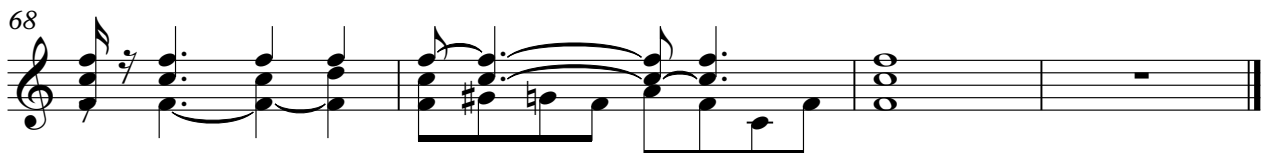
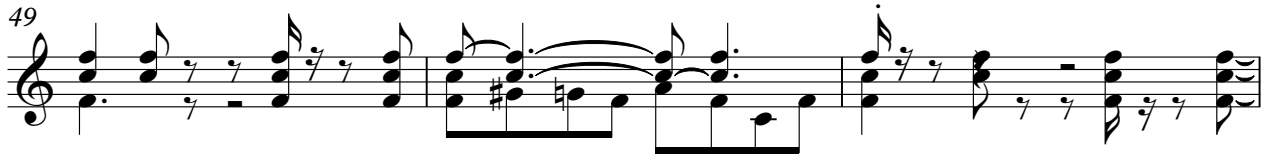

Overdrive Guitar

Rolling Stones - jflash

♩ = 140,000137

2

5

8

11

14

18

22

26

30

34

V.S.

Overdrive Guitar

38

42

46

49

52

55

58

62

66

68

Guitar Harmonics

Rolling Stones - jflash

♩ = 140,000137

2

6

9

12

17

24

31

39

46

50

V.S.

2

53

Guitar Harmonics

56

61

67

Elec Bass Finger

Rolling Stones - jflash

♩ = 140,000137

2

6

10

14

18

22

26

30

34

38

V.S.

42

46

50

54

58

62

66

68

Melody (Clavinet)

Rolling Stones - jfflash

♩ = 140,000137

2

2

5

8

12

17

21

25

28

32

37

43

48

51

55

Melody (Clavinet)

60

64

