

Romantic Flamingo`s - Juanita

♩ = 120,000000

Tromp.1

Tromp.2

R-Snare

R-BD&Con

R-HiHats

R-Cabasa

R-Castag

R-Guiro

RhytGuit

Gesang

Bass

Fl.,che

Strings

4

Tromp.1

Tromp.2

R-Snare

R-BD&Con

R-HiHats

R-Castag

R-Guiro

RhytGuit

Bass

Fl.,che

6

Tromp.1

Tromp.2

R-Snare

R-BD&Con

R-HiHats

R-Guiro

RhytGuit

Bass

Fl.,che

Strings

9

Tromp.1

Tromp.2

R-Snare

R-BD&Con

R-HiHats

R-Guiro

RhytGuit

Gesang

Bass

Fl.,che

Strings

12

15

18

21

Tromp.1

Tromp.2

R-Snare

R-BD&Con

R-HiHats

R-Guiro

RhytGuit

Gesang

Bass

Fl.,che

Strings

24

26

- Tromp.1**: Treble clef, rests in measure 26, then eighth-note patterns in measures 27 and 28.
- Tromp.2**: Treble clef, rests in measure 26, then eighth-note patterns in measures 27 and 28.
- R-Snare**: Snare drum, eighth-note patterns in measures 27 and 28.
- R-BD&Con**: Bass Drum & Congas, eighth-note patterns in measures 27 and 28.
- R-HiHats**: Hi-hats, eighth-note patterns in measures 27 and 28.
- R-Cabasa**: Cabasa, eighth-note patterns in measures 27 and 28.
- R-Castag**: Castanets, rests in measure 26, eighth-note patterns in measure 27, and rests in measure 28.
- R-Guiro**: Guiro, eighth-note patterns in measures 27 and 28.
- RhytGuit**: Rhythm Guitar, eighth-note patterns in measures 27 and 28.
- Gesang**: Vocals, rests in measure 26, then chords in measures 27 and 28.
- Bass**: Bass line, eighth-note patterns in measures 27 and 28.
- Fl.,che**: Flute/Clarinet, rests in measures 26 and 27, eighth-note patterns in measure 28.
- Strings**: String section, rests in measures 26 and 27, eighth-note patterns in measure 28.

29

Tromp.1

Tromp.2

R-Snare

R-BD&Con

R-HiHats

R-Cabasa

R-Guiro

RhytGuit

Gesang

Bass

Fl.,che

Strings

31

Tromp.1

Tromp.2

R-Snare

R-BD&Con

R-HiHats

R-Cabasa

R-Castag

R-Guiro

RhytGuit

Gesang

Bass

Fl.,che

Strings

34

- Tromp.1**: Melodic line in the first trumpet part.
- Tromp.2**: Melodic line in the second trumpet part.
- R-Snare**: Snare drum part with rhythmic patterns.
- R-BD&Con**: Bass Drum and Conga part.
- R-HiHats**: Hi-hat part with rhythmic patterns.
- R-Cabasa**: Cabasa part with rhythmic patterns.
- R-Guiro**: Guiro part with rhythmic patterns.
- RhytGuit**: Rhythm guitar part with melodic and rhythmic elements.
- Gesang**: Vocal part with lyrics.
- Bass**: Bass line.
- Fl.,che**: Flute and Clarinet part.
- Strings**: String section part.

36

Tromp.1

Tromp.2

R-Snare

R-BD&Con

R-HiHats

R-Cabasa

R-Castag

R-Guiro

RhytGuit

Bass

Fl.,che

38

Tromp.1

Tromp.2

R-Snare

R-BD&Con

R-HiHats

R-Cabasa

R-Guiro

RhytGuit

Bass

Fl.,che

Strings

40

Tromp.1

Tromp.2

R-Snare

R-BD&Con

R-HiHats

R-Cabasa

R-Guiro

RhytGuit

Bass

Fl.,che

Strings

42

Tromp.1

Tromp.2

R-Snare

R-BD&Con

R-HiHats

R-Cabasa

R-Guiro

RhytGuit

Gesang

Bass

Fl.,che

Strings

45

Tromp.1

Tromp.2

R-Snare

R-BD&Con

R-HiHats

R-Cabasa

R-Guiro

RhytGuit

Gesang

Bass

Fl.,che

48

Tromp.1

Tromp.2

R-Snare

R-BD&Con

R-HiHats

R-Cabasa

R-Guiro

RhytGuit

Gesang

Bass

Fl.,che

51

Tromp.1

Tromp.2

R-Snare

R-BD&Con

R-HiHats

R-Cabasa

R-Guiro

RhytGuit

Gesang

Bass

Fl.,che

Strings

54

The musical score consists of the following parts:

- Tromp.1**: Two staves, mostly rests in measures 54 and 55, with notes in measure 56.
- Tromp.2**: Two staves, mostly rests in measures 54 and 55, with notes in measure 56.
- R-Snare**: Snare drum part with rhythmic patterns.
- R-BD&Con**: Bass Drum and Conga part with rhythmic patterns.
- R-HiHats**: Hi-hat part with rhythmic patterns.
- R-Cabasa**: Cabasa part with rhythmic patterns.
- R-Guiro**: Guiro part with rhythmic patterns.
- RhytGuit**: Rhythm guitar part with melodic lines.
- Gesang**: Vocal part with lyrics and melodic lines.
- Bass**: Bass line with melodic and harmonic support.
- Fl.,che**: Flute and Clarinet part with melodic lines.
- Strings**: String ensemble part with harmonic support.

57

- Tromp.1**: Treble clef, playing a half note in the first measure and a whole note in the second.
- Tromp.2**: Treble clef, playing a half note in the first measure and a whole note in the second.
- RhytGuit**: Treble clef, playing a complex rhythmic pattern with chords and single notes.
- Gesang**: Treble clef, playing a vocal line with a long note in the second measure.
- Bass**: Bass clef, playing a bass line with eighth and quarter notes.
- Fl.,che**: Treble clef, playing a flute or clarinet line with eighth and quarter notes.
- Strings**: Bass clef, playing a string line with eighth and quarter notes.

59

Tromp.1

Tromp.2

R-Snare

R-BD&Con

R-HiHats

R-Cabasa

R-Castag

R-Guiro

RhytGuit

Gesang

Bass

Fl.,che

Strings

62

- Tromp.1**: Melodic line in treble clef with eighth and quarter notes.
- Tromp.2**: Melodic line in treble clef, mirroring the first trumpet.
- R-Snare**: Percussion line with snare drum notes.
- R-BD&Con**: Percussion line for Bongo and Conga.
- R-HiHats**: Percussion line with hi-hat patterns marked with 'x'.
- R-Cabasa**: Percussion line for Cabasa.
- R-Guiro**: Percussion line for Guiro.
- RhytGuit**: Rhythm guitar part in treble clef with a key signature of one sharp (F#).
- Gesang**: Vocal line in treble clef with lyrics.
- Bass**: Bass line in bass clef.
- Fl.,che**: Flute and Clarinet part in treble clef.
- Strings**: String section part in bass clef.

64

Tromp.1

Tromp.2

R-Snare

R-BD&Con

R-HiHats

R-Cabasa

R-Castag

R-Guiro

RhytGuit

Gesang

Bass

Fl.,che

Strings

67

- Tromp.1**: Melodic line in treble clef with eighth and quarter notes.
- Tromp.2**: Melodic line in treble clef, mirroring the first trumpet.
- R-Snare**: Rhythmic pattern with snare and bass drum hits.
- R-BD&Con**: Bass drum and conga part with quarter notes.
- R-HiHats**: Hi-hat part with a steady eighth-note pattern.
- R-Cabasa**: Cabasa part with eighth-note patterns.
- R-Guiro**: Guiro part with a steady eighth-note pattern.
- RhytGuit**: Rhythmic guitar part with eighth-note patterns and accidentals.
- Gesang**: Vocal line in treble clef with chords and melodic fragments.
- Bass**: Bass line in bass clef with eighth and quarter notes.
- Fl.,che**: Flute and clarinet part with a rest.
- Strings**: String part with a rest.

69

Tromp.1

Tromp.2

R-Snare

R-BD&Con

R-HiHats

R-Cabasa

R-Castag

R-Guiro

RhytGuit

Bass

Fl.,che

71

Tromp.1

Tromp.2

R-Snare

R-BD&Con

R-HiHats

R-Cabasa

R-Guiro

RhytGuit

Bass

Fl.,che

Strings

73

Tromp.1

Tromp.2

R-Snare

R-BD&Con

R-HiHats

R-Cabasa

R-Guiro

RhytGuit

Bass

Fl.,che

Strings

75

- Tromp.1**: Treble clef, mostly rests.
- Tromp.2**: Treble clef, mostly rests.
- R-Snare**: Snare drum, rhythmic pattern with accents.
- R-BD&Con**: Bongos and Congas, rhythmic pattern.
- R-HiHats**: Hi-hats, rhythmic pattern with 'x' marks.
- R-Cabasa**: Cabasa, rhythmic pattern.
- R-Castag**: Castanets, rhythmic pattern.
- R-Guiro**: Guiro, rhythmic pattern.
- RhytGuit**: Rhythm Guitar, chordal accompaniment.
- Gesang**: Vocals, melodic line.
- Bass**: Bass line, melodic accompaniment.
- Fl.,che**: Flute and Clarinet, melodic line.
- Strings**: String section, melodic accompaniment.

78

- Tromp.1**: Trumpet 1 part in treble clef, featuring eighth and quarter notes.
- Tromp.2**: Trumpet 2 part in treble clef, featuring eighth and quarter notes.
- R-Snare**: Snare drum part in percussion clef, showing a consistent rhythmic pattern of eighth notes.
- R-BD&Con**: Bongos and Congas part in percussion clef, showing a steady eighth-note accompaniment.
- R-HiHats**: Hi-hats part in percussion clef, indicated by 'x' marks on a rhythmic line.
- R-Cabasa**: Cabasa part in percussion clef, featuring a melodic line of eighth notes.
- R-Castag**: Castanets part in percussion clef, showing a simple rhythmic pattern.
- R-Guiro**: Guiro part in percussion clef, featuring a melodic line of eighth notes.
- RhytGuit**: Rhythm guitar part in treble clef, featuring a melodic line with various rhythmic values.
- Gesang**: Vocal part in treble clef, featuring a melodic line with lyrics.
- Bass**: Bass line in bass clef, featuring a melodic line of eighth notes.
- Fl.,che**: Flute and Clarinet part in treble clef, showing a melodic line.
- Strings**: String ensemble part in bass clef, showing a rhythmic accompaniment.

81

Tromp.1

Tromp.2

R-Snare

R-BD&Con

R-HiHats

R-Cabasa

R-Castag

R-Guiro

RhytGuit

Gesang

Bass

Fl.,che

Strings

84

Tromp.1

Tromp.2

R-Snare

R-BD&Con

R-HiHats

R-Cabasa

R-Guiro

RhytGuit

Gesang

Bass

Fl.,che

Strings

86

The musical score consists of the following parts:

- Tromp.1**: Trumpet 1, Treble clef, playing eighth notes and quarter notes.
- Tromp.2**: Trumpet 2, Treble clef, playing eighth notes and quarter notes.
- R-Snare**: Snare drum, playing a steady eighth-note pattern.
- R-BD&Con**: Bass Drum and Congas, playing a steady eighth-note pattern.
- R-HiHats**: Hi-hats, playing a steady eighth-note pattern with 'x' marks.
- R-Cabasa**: Cabasa, playing eighth notes.
- R-Castag**: Castanets, playing a rhythmic pattern with accents.
- R-Guiro**: Guiro, playing a steady eighth-note pattern.
- RhytGuit**: Rhythm Guitar, playing eighth notes.
- Gesang**: Vocals, playing a melodic line with some sustained notes.
- Bass**: Bass, playing eighth notes.
- Fl.,che**: Flute and Clarinet, playing a melodic line.
- Strings**: String ensemble, playing a melodic line.

89

Tromp.1

Tromp.2

R-Snare

R-BD&Con

R-HiHats

R-Cabasa

R-Guiro

RhytGuit

Gesang

Bass

Fl.,che

Strings

91

- Tromp.1**: Trumpet 1 part, starting with a treble clef and a key signature of one sharp (F#).
- Tromp.2**: Trumpet 2 part, starting with a treble clef and a key signature of one sharp (F#).
- R-Snare**: Snare drum part, indicated by a double bar line and a snare drum icon.
- R-BD&Con**: Bass Drum and Conga part, indicated by a double bar line and a bass drum icon.
- R-HiHats**: Hi-hat part, indicated by a double bar line and a hi-hat icon.
- R-Cabasa**: Cabasa part, indicated by a double bar line and a cabasa icon.
- R-Castag**: Castanets part, indicated by a double bar line and a castanet icon.
- R-Guiro**: Guiro part, indicated by a double bar line and a guiro icon.
- RhytGuit**: Rhythm Guitar part, starting with a treble clef and a key signature of one sharp (F#).
- Gesang**: Vocal part, starting with a treble clef and a key signature of one sharp (F#).
- Bass**: Bass line, starting with a bass clef and a key signature of one sharp (F#).
- Fl.,che**: Flute part, starting with a treble clef and a key signature of one sharp (F#).
- Strings**: String ensemble part, starting with a bass clef and a key signature of one sharp (F#).

94

Tromp.1

Tromp.2

R-Snare

R-BD&Con

R-HiHats

R-Cabasa

R-Guiro

RhytGuit

Gesang

Bass

Fl.,che

Strings

96

- Tromp.1**: Trumpet 1 part, starting with a rest in measure 96 and 97, then playing a melodic line in measure 98.
- Tromp.2**: Trumpet 2 part, starting with a rest in measure 96 and 97, then playing a melodic line in measure 98.
- R-Snare**: Snare drum part with a steady quarter-note pattern.
- R-BD&Con**: Bass Drum and Conga part with a steady quarter-note pattern.
- R-HiHats**: Hi-hat part with a steady eighth-note pattern.
- R-Cabasa**: Cabasa part with a steady quarter-note pattern.
- R-Castag**: Castanets part with a steady quarter-note pattern.
- R-Guiro**: Guiro part with a steady quarter-note pattern.
- RhytGuit**: Rhythm guitar part with a steady eighth-note pattern.
- Gesang**: Vocal part with a melodic line.
- Bass**: Bass line with a steady eighth-note pattern.
- Fl.,che**: Flute part with a melodic line.
- Strings**: String part with a melodic line.

99

The musical score for page 99 consists of the following parts:

- Tromp.1**: Trumpet 1, staff 1, treble clef.
- Tromp.2**: Trumpet 2, staff 2, treble clef.
- R-Snare**: Snare drum, staff 3, percussion clef.
- R-BD&Con**: Bass Drum & Congas, staff 4, percussion clef.
- R-HiHats**: Hi-Hats, staff 5, percussion clef.
- R-Cabasa**: Cabasa, staff 6, percussion clef.
- R-Guiro**: Guiro, staff 7, percussion clef.
- RhytGuit**: Rhythm Guitar, staff 8, treble clef.
- Gesang**: Vocals, staff 9, treble clef.
- Bass**: Bass, staff 10, bass clef.
- Fl.,che**: Flute and Clarinet, staff 11, treble clef.
- Strings**: Strings, staff 12, bass clef.

101

Tromp.1

Tromp.2

R-Snare

R-BD&Con

R-HiHats

R-Cabasa

R-Castag

R-Guiro

RhytGuit

Gesang

Bass

Fl.,che

Strings

104

Tromp.1

Tromp.2

R-Snare

R-BD&Con

R-HiHats

R-Cabasa

R-Guiro

RhytGuit

Gesang

Bass

Fl.,che

Strings

106

- Tromp.1**: Melodic line in the first trumpet part.
- Tromp.2**: Melodic line in the second trumpet part.
- R-Snare**: Snare drum part with a pattern of eighth notes and rests.
- R-BD&Con**: Bass Drum and Conga part with a rhythmic pattern.
- R-HiHats**: Hi-hat part with a consistent rhythmic pattern.
- R-Cabasa**: Cabasa part with a rhythmic pattern.
- R-Guiro**: Guiro part with a rhythmic pattern.
- RhytGuit**: Rhythm guitar part with a melodic and rhythmic line.
- Gesang**: Vocal part with a melodic line.
- Bass**: Bass line in the bass clef.
- Fl.,che**: Flute and Clarinet part with a melodic line.
- Strings**: String section part with a melodic line.

108

Tromp.1

Tromp.2

R-Snare

R-BD&Con

R-HiHats

R-Cabasa

R-Castag

R-Guiro

RhytGuit

Bass

Fl.,che

Strings

110

Tromp.1

Tromp.2

R-Snare

R-BD&Con

R-HiHats

R-Cabasa

R-Guiro

RhytGuit

Bass

Fl.,che

Strings

112

Tromp.1

Tromp.2

R-Snare

R-BD&Con

R-HiHats

R-Cabasa

R-Guiro

RhytGuit

Bass

Fl.,che

Strings

114

- Tromp.1**: Treble clef, playing a melodic line with a dotted quarter note, an eighth note, and a quarter note in the first measure, followed by a quarter rest and a quarter note in the second measure, and a quarter rest in the third measure.
- Tromp.2**: Treble clef, playing a similar melodic line to Tromp.1, with a quarter note, an eighth note, and a quarter note in the first measure, followed by a quarter rest and a quarter note in the second measure, and a quarter rest in the third measure.
- R-Snare**: Snare drum, playing a rhythmic pattern of quarter notes in the first measure, followed by a half note in the second measure, and a quarter rest in the third measure.
- R-BD&Con**: Bass Drum & Congas, playing a rhythmic pattern of quarter notes in the first measure, followed by a half note in the second measure, and a quarter rest in the third measure.
- R-HiHats**: Hi-hats, playing a rhythmic pattern of eighth notes in the first measure, followed by a quarter rest in the second measure, and a quarter rest in the third measure.
- R-Cabasa**: Cabasa, playing a rhythmic pattern of quarter notes in the first measure, followed by a half note in the second measure, and a quarter rest in the third measure.
- R-Guiro**: Guiro, playing a rhythmic pattern of quarter notes in the first measure, followed by a half note in the second measure, and a quarter rest in the third measure.
- RhytGuit**: Rhythm Guitar, playing a rhythmic pattern of eighth notes in the first measure, followed by a quarter rest and a quarter note in the second measure, and a quarter rest in the third measure.
- Bass**: Bass, playing a rhythmic pattern of quarter notes in the first measure, followed by a quarter rest and a quarter note in the second measure, and a quarter rest in the third measure.
- Fl.,che**: Flute, playing a rhythmic pattern of quarter notes in the first measure, followed by a quarter rest and a quarter note in the second measure, and a quarter rest in the third measure.
- Strings**: Strings, playing a rhythmic pattern of quarter notes in the first measure, followed by a quarter rest and a quarter note in the second measure, and a quarter rest in the third measure.

Romantic Flamingo`s - Juanita

Tromp.1

♩ = 120,000000
Tromp.1

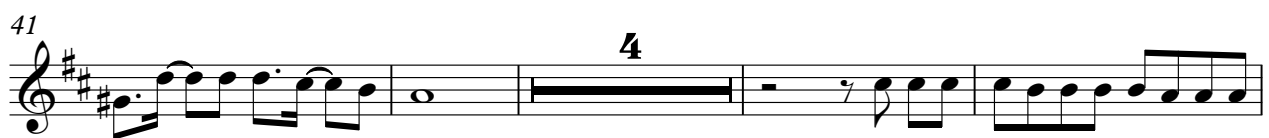
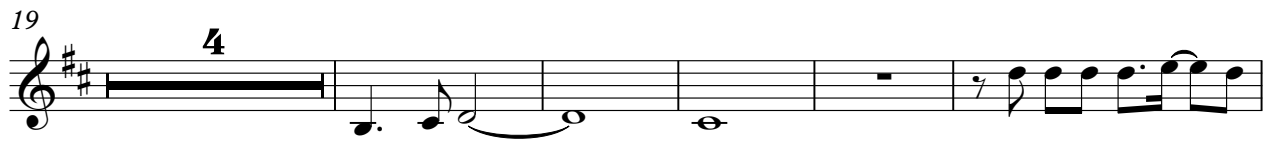

106

111

Romantic Flamingo`s - Juanita

Tromp.2

♩ = 120,000000
Tromp.2

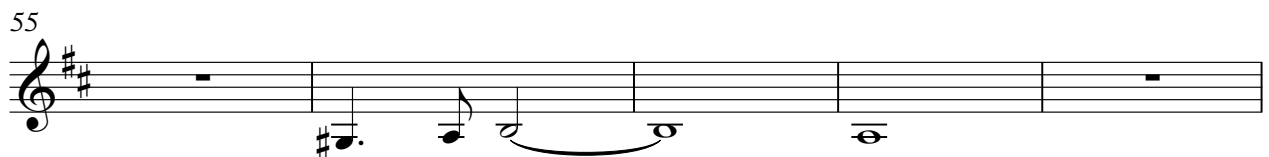
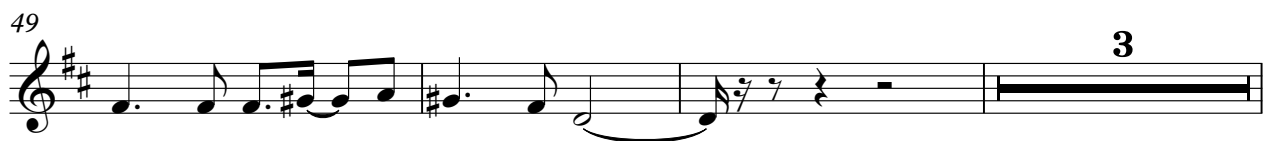
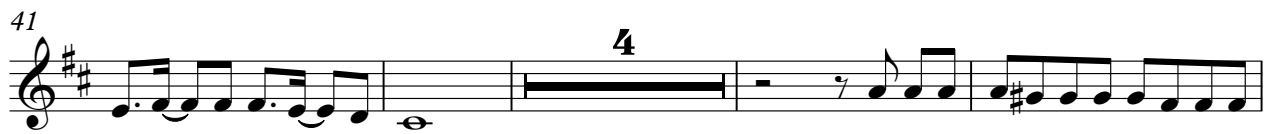
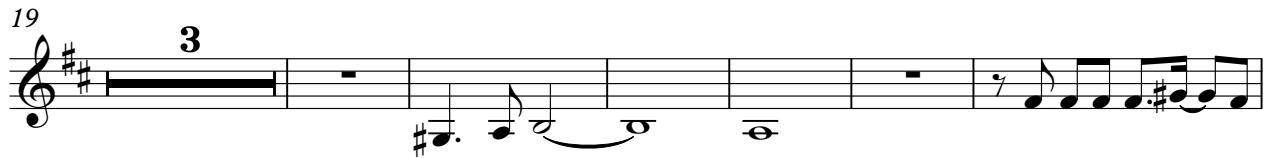

60

64

68

73

79

83

88

92

97

101

105

109

113

R-Snare

Romantic Flamingo`s - Juanita

♩ = 120,000000

R-Snare
R-Snare 2

4/4

8

14

20

26

32

38

44

50

56

V.S.

62

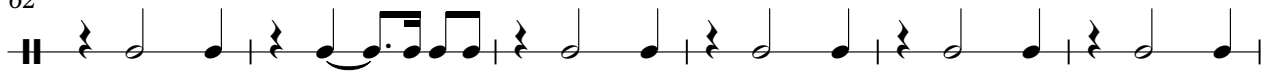

68

74

80

86

92

98

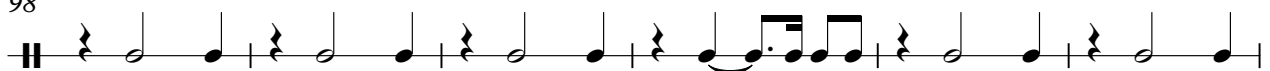

104

110

113

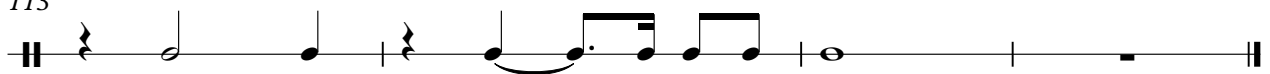

Romantic Flamingo`s - Juanita

R-BD&Con

♩ = 120,000000

R-BD&Con

R-BD&Con

2

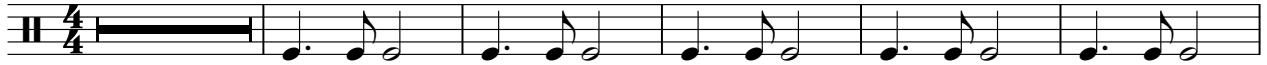

8

14

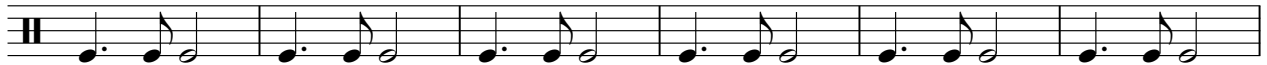

20

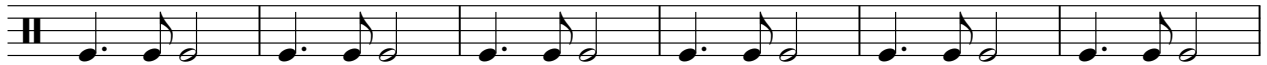

26

32

38

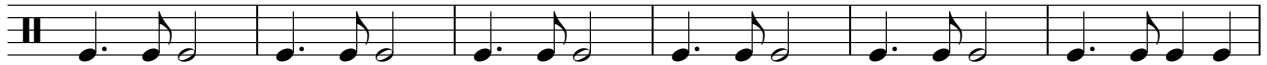

44

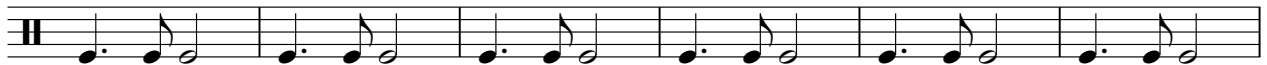

50

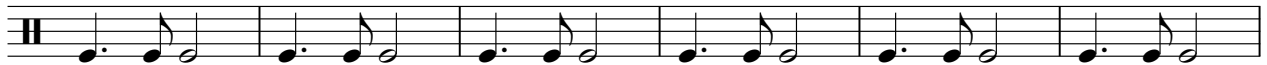

56

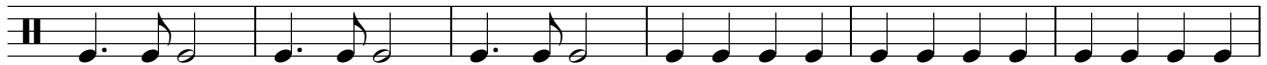

V.S.

62

68

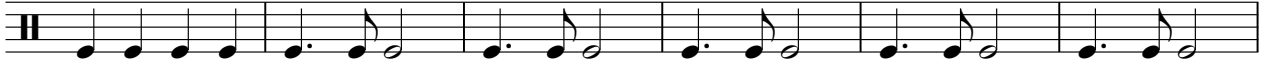

74

80

86

92

98

104

110

113

Romantic Flamingo`s - Juanita

R-HiHats

♩ = 120,000000

R-HiHats
R-HiHats2

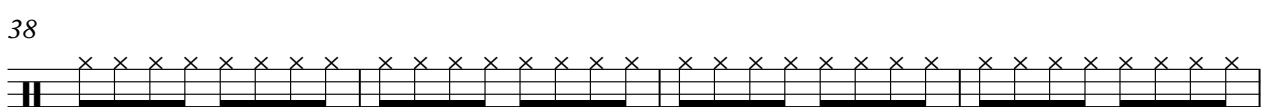
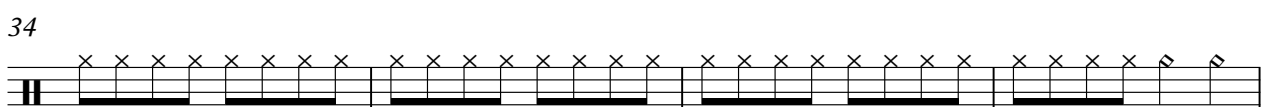
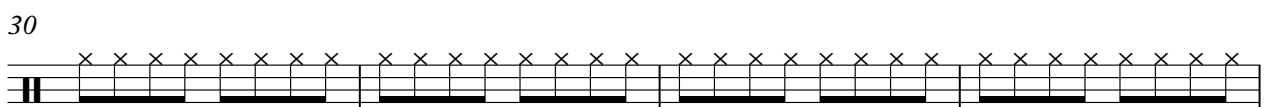
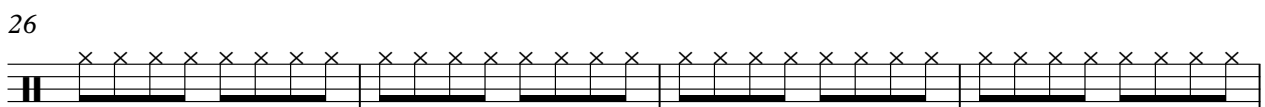
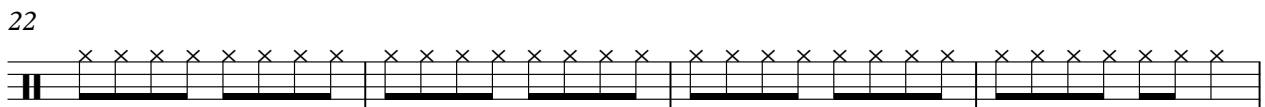
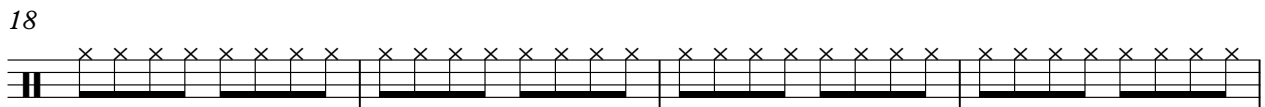
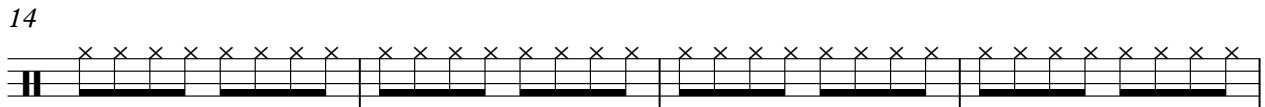
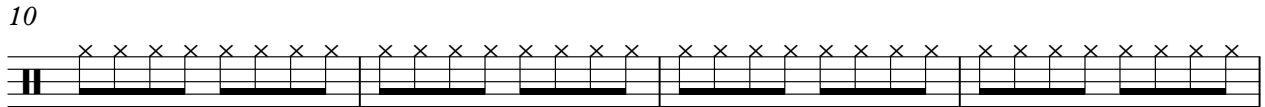
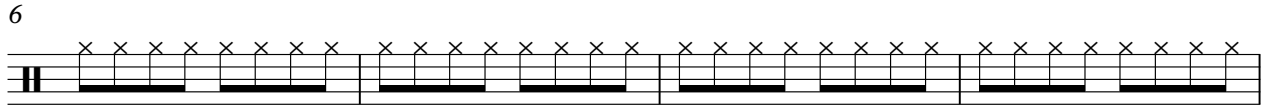

V.S.

2

R-HiHats

42

46

50

54

58

62

66

70

74

78

82

86

90

94

98

102

106

110

113

R-Cabasa

Romantic Flamingo`s - Juanita

♩ = 120,000000

R-Cabasa

26

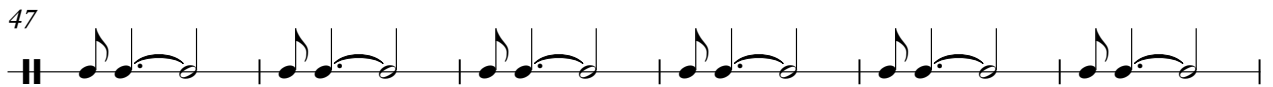

V.S.

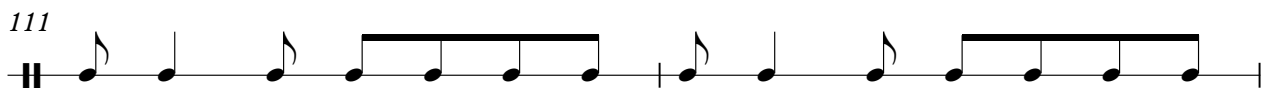
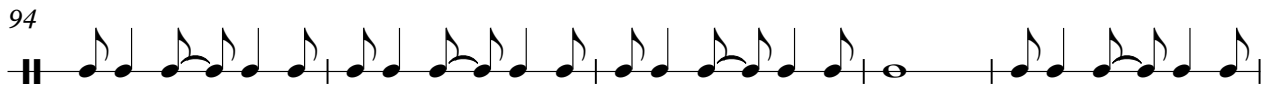
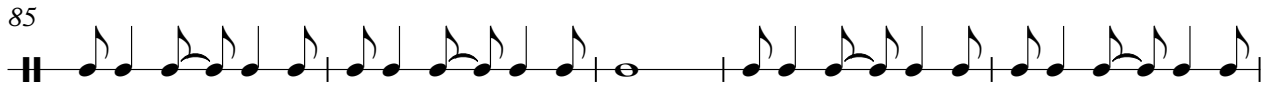
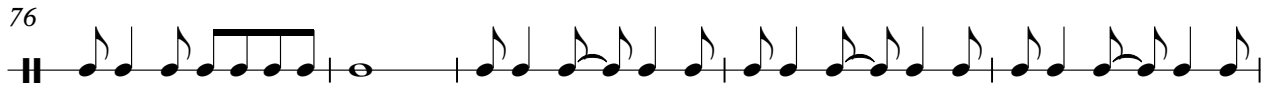

113

R-Castag

Romantic Flamingo`s - Juanita

♩ = 120,000000
R-Castag **3**

R-Guiro

Romantic Flamingo`s - Juanita

♩ = 120,000000

R-Guiro
R-Guiro

2

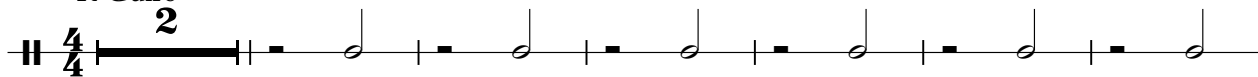

9

16

23

30

37

44

51

58

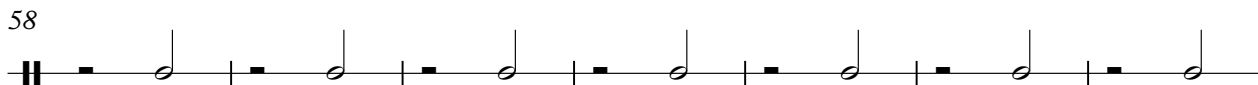

65

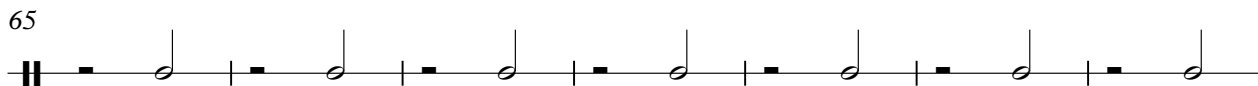

V.S.

2

R-Guiro

72

79

86

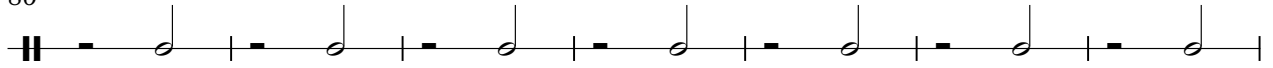

93

100

107

112

Romantic Flamingo`s - Juanita

RhytGuit

♩ = 120,000000

RhytGuit
RhytGuit

V.S.

73

76

80

84

88

92

96

100

104

107

V.S.

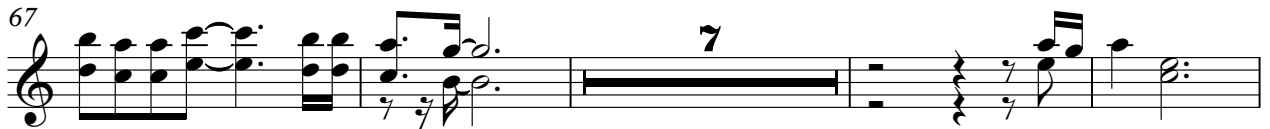

93

97

101

104

10

Romantic Flamingo`s - Juanita

Bass

♩ = 120,000000

Bass
Bass

2

7

12

16

20

25

30

35

40

45

V.S.

98

103

108

112

Romantic Flamingo`s - Juanita

Fl.,che

♩ = 120,000000

Fl.,che

Fl.,che

2

10

19

28

37

45

54

63

71

79

V.S.

2

Fl.,che

88

97

106

111

Romantic Flamingo`s - Juanita

Strings

♩ = 120,000000

Strings
Strings

5

11

6

21

25

34

3

42

6

53

57

63

3

2

Strings

72

78

87

96

105

111
