

Romantics - Talking In Your Sleep

0.0"
1.1,00
TALKIN' IN YOUR SLEEP\The Romantics

♩ = 130,000137

Split Chan 10

Split Chan 9

Split Chan 16

* MUTED LYRICS

TALKING IN YOUR SLEEP

Split Chan 1

Split Chan 13

♩ = 130,000137

Split Chan 10

Split Chan 9

Split Chan 16

* MUTED LYRICS

The Romantics

6

Split Chan 10

Split Chan 9

Split Chan 16

8

Split Chan 10

Split Chan 9

Split Chan 16

10

Split Chan 10

Split Chan 9

Split Chan 16

H-t. Pno.

* MUTED LYRICS

(Guitar/riff)

12

Split Chan 10

Split Chan 9

Split Chan 16

H-t. Pno.

14

Split Chan 10

Split Chan 9

Split Chan 16

H-t. Pno.

16

Split Chan 10

Split Chan 9

Split Chan 16

H-t. Pno.

33.2"
19.1,00
VERSE 1

18

Split Chan 10

Split Chan 9

Split Chan 16

H-t. Pno.

* MUTED LYRICS

When you close your eyes,

20

Split Chan 10

Split Chan 9

Split Chan 16

* MUTED LYRICS

and you, go to sleep... sleep... sleep...

22

Split Chan 10

Split Chan 9

Split Chan 16

* MUTED LYRICS

I can hear the

24

Split Chan 10

Split Chan 9

Split Chan 16

* MUTED LYRICS

sound of your heart beat.

26

Split Chan 10

Split Chan 9

Split Chan 16

* MUTED LYRICS

I can hear the things,

28

Split Chan 10

Split Chan 9

Split Chan 16

* MUTED LYRICS

that your dream ing a bout... bout... bout...

30

Split Chan 10

Split Chan 9

Split Chan 16

* MUTED LYRICS

When you o pen up your

32

Split Chan 10

Split Chan 9

Split Chan 16

* MUTED LYRICS

heart and the truth comes out.

34

Split Chan 10

Split Chan 9

Split Chan 16

* MUTED LYRICS

Split Chan 1

And you tell me that you

36

Split Chan 10

Split Chan 16

* MUTED LYRICS

want me. And you tell me that you

Split Chan 1

Split Chan 13

38

Split Chan 10

Split Chan 16

* MUTED LYRICS

need me. And you tell me that you

Split Chan 1

Split Chan 13

40

Split Chan 10

Split Chan 16

* MUTED LYRICS

love me.

Split Chan 1

Split Chan 13

41

Split Chan 10

Split Chan 16

* MUTED LYRICS

And you know that I'm right,

Split Chan 1

Split Chan 13

42

Split Chan 10

Split Chan 16

* MUTED LYRICS

cause I hear it in the

Split Chan 1

Split Chan 13

43

Split Chan 10

Split Chan 9

Split Chan 16

H-t. Pno.

* MUTED LYRICS

night. I

Split Chan 1

44

Split Chan 10

Split Chan 9

Split Chan 16

H-t. Pno.

* MUTED LYRICS

hear, the sec rets that you keep.

46

Split Chan 10

Split Chan 9

Split Chan 16

H-t. Pno.

* MUTED LYRICS

When your talk ing in your sleep. I

48

Split Chan 10

Split Chan 9

Split Chan 16

H-t. Pno.

* MUTED LYRICS

hear the sec rets that you keep.

50

Split Chan 10

Split Chan 9

Split Chan 16

H-t. Pno.

* MUTED LYRICS

When your talk ing in your

51

Split Chan 10

Split Chan 9

Split Chan 16

H-t. Pno.

* MUTED LYRICS

sleep. When I hold you in, my arms at night...

53

Split Chan 10

Split Chan 9

Split Chan 16

* MUTED LYRICS

night... night...

55

Split Chan 10

Split Chan 9

Split Chan 16

* MUTED LYRICS

Don't you know your sleep ing in a spot

57

Split Chan 10

Split Chan 9

Split Chan 16

* MUTED LYRICS

light.

59

Split Chan 10

Split Chan 9

Split Chan 16

* MUTED LYRICS

And all those dreams, that you keep in side...

61

Split Chan 10

Split Chan 9

Split Chan 16

* MUTED LYRICS

side... side...

63

Split Chan 10

Split Chan 9

Split Chan 16

* MUTED LYRICS

Your tell ing me the

64

Split Chan 10

Split Chan 9

Split Chan 16

* MUTED LYRICS

sec rets that you just can't hide.

66

Split Chan 10

Split Chan 9

Split Chan 16

* MUTED LYRICS

And you tell me that you

Split Chan 1

68

Split Chan 10

Split Chan 16

* MUTED LYRICS

want me. And you tell me that you

Split Chan 1

Split Chan 13

70

Split Chan 10

Split Chan 16

* MUTED LYRICS

need me.

Split Chan 1

Split Chan 13

71

Split Chan 10

Split Chan 16

* MUTED LYRICS

And you tell me that you

Split Chan 1

Split Chan 13

72

Split Chan 10

Split Chan 16

* MUTED LYRICS

love me.

Split Chan 1

Split Chan 13

73

Split Chan 10

Split Chan 16

* MUTED LYRICS

And you know that I'm right,

Split Chan 1

Split Chan 13

74

Split Chan 10

Split Chan 16

* MUTED LYRICS

cause I hear it in the

Split Chan 1

Split Chan 13

75

Split Chan 10

Split Chan 9

Split Chan 16

H-t. Pno.

* MUTED LYRICS

night. I

Split Chan 1

76

Split Chan 10

Split Chan 9

Split Chan 16

H-t. Pno.

* MUTED LYRICS

hear the secrets that you keep.

78

Split Chan 10

Split Chan 9

Split Chan 16

H-t. Pno.

* MUTED LYRICS

When your talking in your sleep. I

80

Split Chan 10

Split Chan 9

Split Chan 16

H-t. Pno.

* MUTED LYRICS

hear, the sec rets that you keep,

82

Split Chan 10

Split Chan 9

Split Chan 16

H-t. Pno.

* MUTED LYRICS

when your talk ing in your sleep. I

84

Split Chan 10

Split Chan 9

Split Chan 16

H-t. Pno.

* MUTED LYRICS

hear the sec rets that you keep,

86

Split Chan 10

Split Chan 9

Split Chan 16

H-t. Pno.

* MUTED LYRICS

when your talk ing in your sleep. I

88

Split Chan 10

Split Chan 9

Split Chan 16

H-t. Pno.

* MUTED LYRICS

hear the sec rets that you keep,

90

Split Chan 10

Split Chan 9

Split Chan 16

H-t. Pno.

* MUTED LYRICS

when your talk ing in your

91

Split Chan 10

Split Chan 9

Split Chan 16

H-t. Pno.

* MUTED LYRICS

sleep. When you close your eyes,

92

Split Chan 10

Split Chan 9

Split Chan 16

* MUTED LYRICS

and you fall to sleep... sleep... sleep...

94

Split Chan 10

Split Chan 9

Split Chan 16

* MUTED LYRICS

Eve ry thing a

96

Split Chan 10

Split Chan 9

Split Chan 16

* MUTED LYRICS

bout you is a, mys ter y.

98

Split Chan 10

Split Chan 9

Split Chan 16

* MUTED LYRICS

And you tell me that you

Split Chan 1

100

Split Chan 10

Split Chan 16

* MUTED LYRICS

want me. And you tell me that you

Split Chan 1

Split Chan 13

102

Split Chan 10

Split Chan 16

* MUTED LYRICS

need me.

Split Chan 1

Split Chan 13

103

Split Chan 10

Split Chan 16

* MUTED LYRICS

And you tell me that you

Split Chan 1

104

Split Chan 10

Split Chan 16

* MUTED LYRICS

love me.

Split Chan 1

Split Chan 13

105

Split Chan 10

Split Chan 16

* MUTED LYRICS

And you know that I'm right,

Split Chan 1

Split Chan 13

106

Split Chan 10

Split Chan 16

* MUTED LYRICS

cause I hear it in the

Split Chan 1

Split Chan 13

107

Split Chan 10

Split Chan 9

Split Chan 16

H-t. Pno.

* MUTED LYRICS

night. I

Split Chan 1

108

Split Chan 10

Split Chan 9

Split Chan 16

H-t. Pno.

* MUTED LYRICS

hear the secrets that you keep,

110

Split Chan 10

Split Chan 9

Split Chan 16

H-t. Pno.

* MUTED LYRICS

when your talk ing in your sleep. I

112

Split Chan 10

Split Chan 9

Split Chan 16

H-t. Pno.

* MUTED LYRICS

hear the secrets that you keep,

114

Split Chan 10

Split Chan 9

Split Chan 16

H-t. Pno.

* MUTED LYRICS

when your talk ing in your sleep. I

116

Split Chan 10

Split Chan 9

Split Chan 16

H-t. Pno.

* MUTED LYRICS

hear the secrets that you keep,

118

Split Chan 10

Split Chan 9

Split Chan 16

H-t. Pno.

* MUTED LYRICS

when your talking in your sleep. I

120

Split Chan 10

Split Chan 9

Split Chan 16

H-t. Pno.

* MUTED LYRICS

hear the secrets that you keep,

122

Split Chan 10

Split Chan 9

Split Chan 16

H-t. Pno.

* MUTED LYRICS

when your talk ing in your sleep.

124

Split Chan 10

Split Chan 9

Split Chan 16

H-t. Pno.

* MUTED LYRICS

(LEAD)

126

Split Chan 10

Split Chan 9

Split Chan 16

H-t. Pno.

128

Split Chan 10

Split Chan 9

Split Chan 16

H-t. Pno.

130

Split Chan 10

Split Chan 9

Split Chan 16

H-t. Pno.

Split Chan 1

♩ = 130,000137

6

10

14

18

22

26

30

34

37

V.S.

40

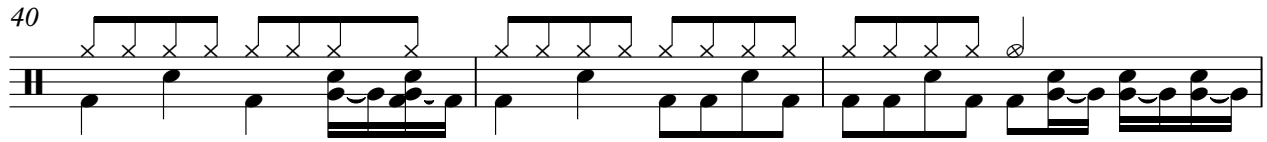

43

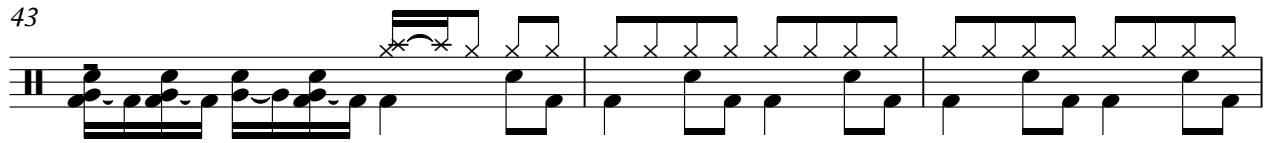

46

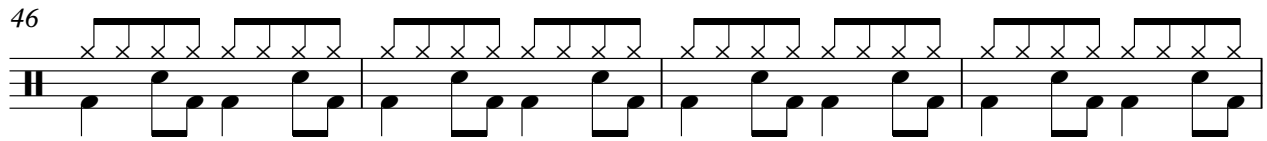

50

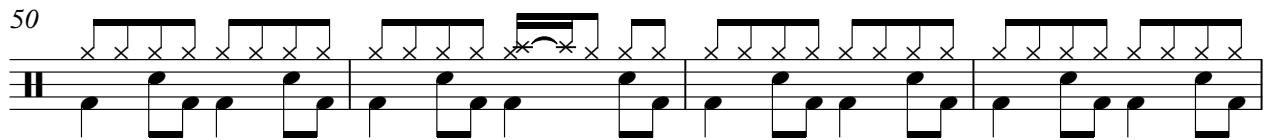

54

58

62

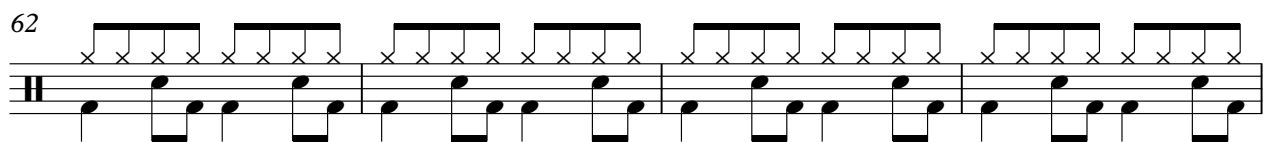

66

69

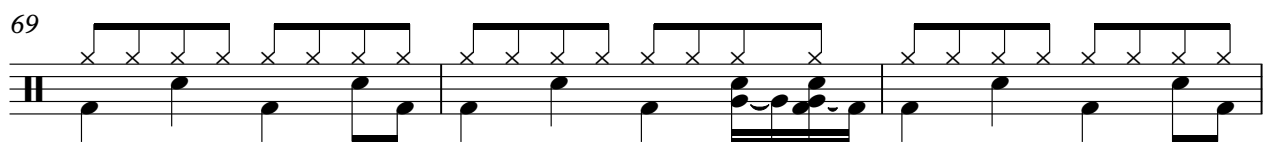

72

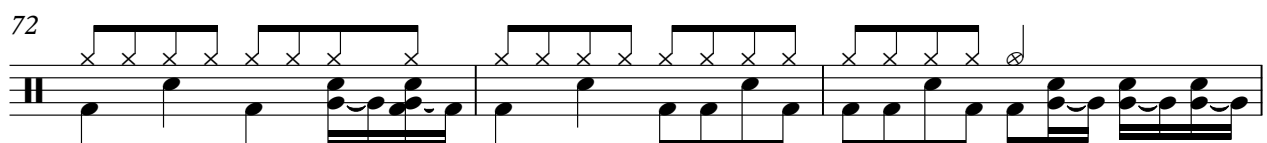

75

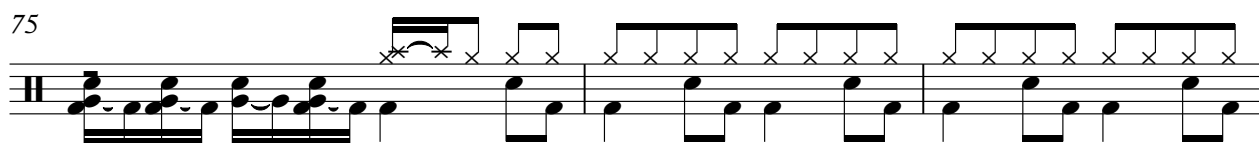

78

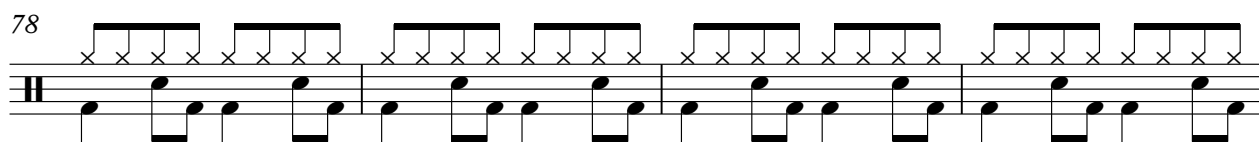

82

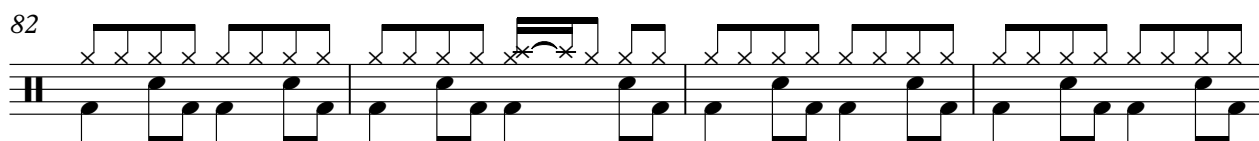

86

90

94

98

101

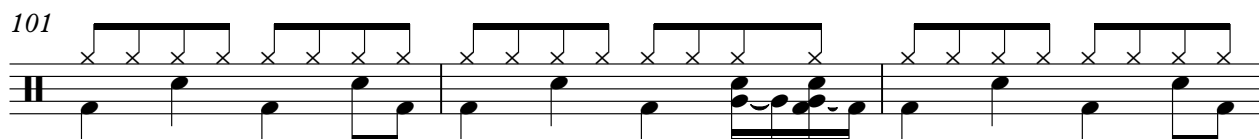

104

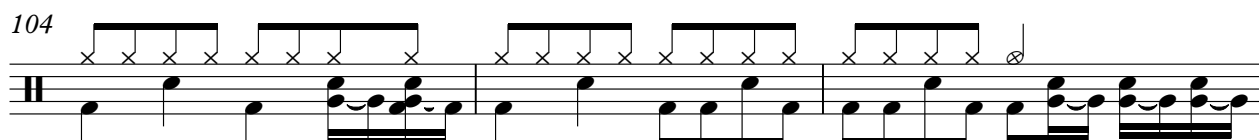

107

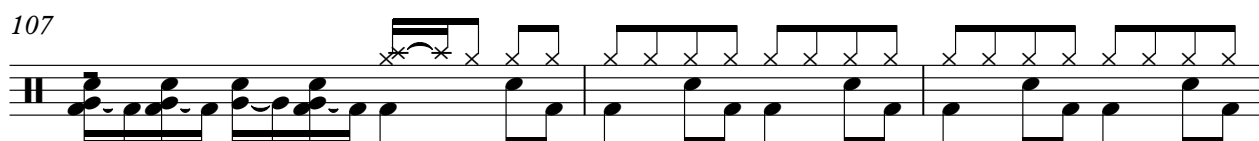

V.S.

Split Chan 10

110

114

118

122

126

128

♩ = 130,000137

2

6

10

14

18

22

26

31

34

7

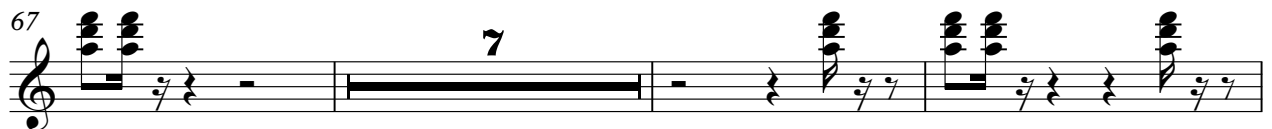
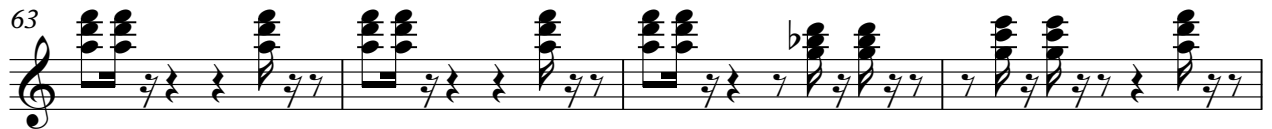
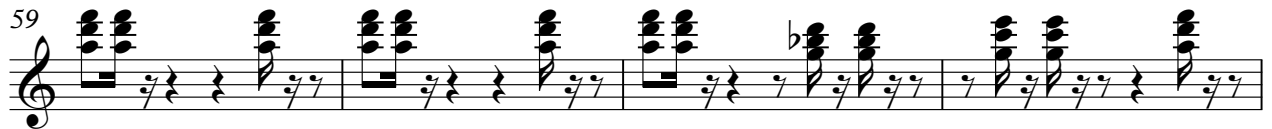
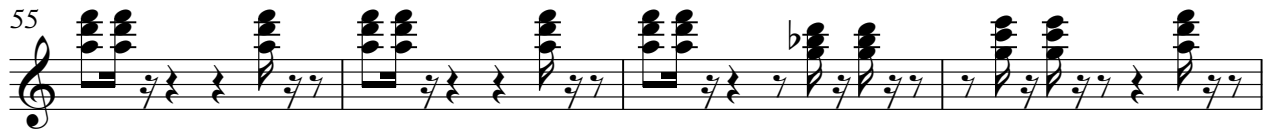

89

93

97

107

111

115

119

123

127

♩ = 130,000137

2

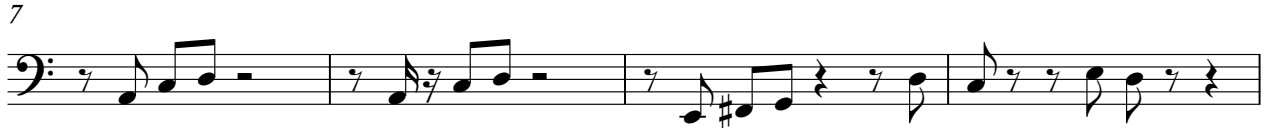

V.S.

4

Split Chan 16

125

128

Honky-tonk Piano

Romantics - Talking In Your Sleep

♩ = 130,000137

10

14

18 24

45

49 23

75

79

83

87

V.S.

91 **15**

109

113

117

121

125

128

Romantics - Talking In Your Sleep

* MUTED LYRICS

♩ = 130,000137

TALKING IN YOUR SLEEP

The Romantics

11

(Guitar/riff)

When you close your eyes,

20

and you, go to sleep... sleep... sleep...

I can hear the

24

sound of your heart beat.

I can hear the things,

28

that your dream ing a bout... bout... bout...

31

When you o pen up your heart and the truth comes out.

35

And you tell me that you want me.

And you tell me that you

38

need me.

And you tell me that you love me.

41

And you know that I'm right, cause I hear it in the night.

I

44

hear, the sec rets that you keep.

When your talk ing in your

V.S.

47

sleep. I hear the secrets that you keep.

50

When your talking in your sleep. When I hold you in, my arms at night...

53

night... night... Don't you know your sleeping in a spot

57

light. And all those dreams, that you keep in side...

61

side... side... Your telling me the secrets that you just can't hide.

65

And you tell me that you want me.

69

And you tell me that you need me. And you tell me that you

72

love me. And you know that I'm right, cause I hear it in the

75

night. I hear the secrets that you keep.

78

When your talking in your sleep. I hear, the secrets that you

81

 keep, when your talk ing in your sleep. I

84

 hear the sec rets that you keep, when your talk ing in your

87

 sleep. I hear the sec rets that you keep,

90

 when your talk ing in your sleep. When you close your eyes,

92

 and you fall to sleep... sleep... sleep... Eve ry thing a

96

 bout you is a, mys ter y. And you tell me that you

100

 want me. And you tell me that you need me.

103

 And you tell me that you love me. And you know that I'm right,

106

 cause I hear it in the night. I hear the sec rets that you

109

 keep, when your talk ing in your sleep. I

V.S.

112

hear the secrets that you keep, when your talking in your

115

sleep. I hear the secrets that you keep,

118

when your talking in your sleep. I hear the secrets that you

121

keep, when your talking in your

123

sleep. (LEAD)

6

Split Chan 1

Romantics - Talking In Your Sleep

♩ = 130,000137

34

40

23

67

74

23

102

107

22

♩ = 130,000137

35

39

43

25

72

25

100

105

24
