

Romeo Et Juliette - Les Rois Du Monde

♩ = 115,000031

Flute

Percussion

Jazz Guitar

Electric Guitar

Electric Guitar
Roméo et Juliette

5-string Electric Bass

Alto

Harpsichord

Percussive Organ

Reverse Cymbals

Tape Sampler Keyboard [Strings]

Synth Strings

FX 5 (Brightness)

♩ = 115,000031

Viola

Violoncello

Violoncello

3

Perc.

J. Gtr.

E. Bass

Perc. Organ

Vc.

5

Perc.

J. Gtr.

E. Bass

Perc. Organ

Vc.

6 3

Perc.

J. Gtr.

E. Bass

Perc. Organ

Rev. Cym.

Vc.

8

Perc.

J. Gtr.

E. Bass

Perc. Organ

Vc.

10

Perc.

J. Gtr.

E. Bass

Perc. Organ

Rev. Cym.

Vc.

11

Fl.

Perc.

E. Gtr.

E. Bass

Hpsd.

Tape Smp. Str

Syn. Str.

Vla.

Vc.

Les rois du monde vivent

12

Fl.

Perc.

E. Gtr.

E. Bass

Hpsd.

Tape Smp. Str

Syn. Str.

Vla.

Vc.

au som met

13

Fl.

Perc.

E. Gtr.

E. Bass

Hpsd.

Tape Smp. Str

Syn. Str.

Vla.

Vc.

ils ont la plus belle vue, mais

14

Fl.

Perc.

E. Gtr.

E. Bass

Hpsd.

Tape Smp. Str

Syn. Str.

Vla.

Vc.

y'a un mais

16

Fl.

Perc.

E. Gtr.

E. Bass

Hpsd.

Tape Smp. Str

Syn. Str.

Vla.

Vc.

d'eux en bas

17

Fl.

Perc.

E. Gtr.

E. Bass

Hpsd.

Tape Smp. Str.

Syn. Str.

Vla.

Vc.

ils ne savent pas qu'i ci c'est

18

Fl.

Perc.

E. Gtr.

E. Bass

Hpsd.

Rev. Cym.

Tape Smp. Str

Syn. Str.

FX 5

Vla.

Vc.

nous les rois.

19

Fl.

Perc.

E. Gtr.

E. Gtr.

Les rois du monde font

E. Bass

Hpsd.

Tape Smp. Str.

Syn. Str.

Vla.

Vc.

20

Fl.

Perc.

E. Gtr.

E. Gtr.

E. Bass

Hpsd.

Tape Smp. Str

Syn. Str.

Vla.

Vc.

tout c'qu'ils veulent

21

Fl.

Perc.

E. Gtr.

E. Gtr.

ils ont du monde au tour d'eux mais

E. Bass

Hpsd.

Tape Smp. Str.

Syn. Str.

Vla.

Vc.

22

Fl.

Perc.

E. Gtr.

E. Gtr.

ils sont seuls

E. Bass

Hpsd.

Tape Smp. Str.

Syn. Str.

Vla.

Vc.

23

Fl.

Perc.

E. Gtr.

E. Gtr.

E. Bass

Hpsd.

Tape Smp. Str

Syn. Str.

Vla.

Vc.

dans leurs cha teaux la haut

24

Fl.

Perc.

E. Gtr.

E. Gtr.

E. Bass

Hpsd.

Tape Smp. Str.

Syn. Str.

Vla.

Vc.

ils s'en nuient

25

Fl.

Perc.

E. Gtr.

E. Gtr.

E. Bass

Hpsd.

Tape Smp. Str.

Syn. Str.

Vla.

Vc.

pen dant qu'en bas nous on danse

26

Fl.

Perc.

E. Gtr.

E. Gtr.

E. Bass

Hpsd.

Rev. Cym.

Tape Smp. Str

Syn. Str.

Vla.

Vc.

toute la nuit.

27

Fl.

Perc.

J. Gtr.

E. Gtr.

E. Bass

Perc. Organ

FX 5

Vc.

Vc.

Nous ont fait l'amour vit la vie jour a presjour nuit a pres

29

Fl.

Perc.

J. Gtr.

E. Gtr.

E. Bass

Perc. Organ

FX 5

Vc.

Vc.

nuit a quoi ca sert d'etre sur la terre

30

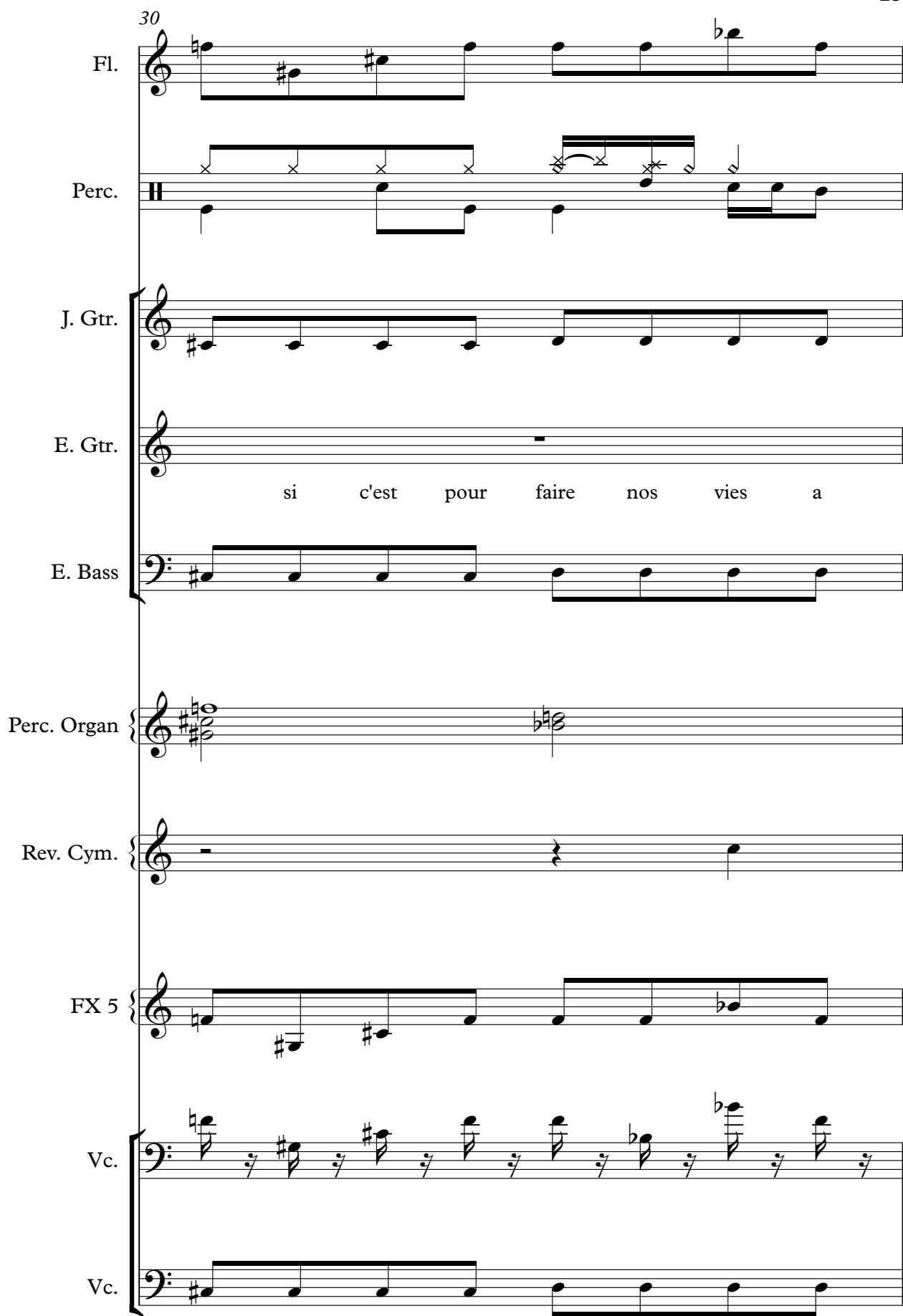

Fl.

Perc.

J. Gtr.

E. Gtr.

E. Bass

Perc. Organ

Rev. Cym.

FX 5

Vc.

Vc.

si c'est pour faire nos vies a

31

Fl.

Perc.

J. Gtr.

E. Gtr.

E. Bass

Perc. Organ

FX 5

Vc.

Vc.

g'noux on sait que temps est comme le vent de vivre y'a que ca d'impor

33

Fl.

Perc.

J. Gtr.

E. Gtr.

E. Bass

Perc. Organ

Rev. Cym.

FX 5

Vc.

Vc.

tant on s'fou pas mal de la morale on sait bien qu'on fait pas mal

35

Fl.

Perc.

E. Gtr.

E. Bass

Hpsd.

Tape Smp. Str

Syn. Str.

Vla.

Vc.

Les rois du monde ont

36

Fl.

Perc.

E. Gtr.

E. Bass

Hpsd.

Tape Smp. Str

Syn. Str.

Vla.

Vc.

peur de tout

37

Fl.

Perc.

E. Gtr.

E. Bass

Hpsd.

Tape Smp. Str

Syn. Str.

Vla.

Vc.

c'est qu'ils con fondent les chiens

38

Fl.

Perc.

E. Gtr.

E. Bass

Hpsd.

Tape Smp. Str

Syn. Str.

Vla.

Vc.

et les loups

39

Fl.

Perc.

E. Gtr.

E. Bass

Hpsd.

Tape Smp. Str

Syn. Str.

Vla.

Vc.

ils font des pieges ou ils tom

40

Fl.

Perc.

E. Gtr.

E. Bass

Hpsd.

Tape Smp. Str

Syn. Str.

Vla.

Vc.

beront un jour

41

Fl.

Perc.

E. Gtr.

E. Bass

Hpsd.

Tape Smp. Str.

Syn. Str.

Vla.

Vc.

ils se protègent de tout même

42

Fl.

Perc.

E. Gtr.

E. Bass

Hpsd.

Rev. Cym.

Tape Smp. Str

Syn. Str.

Vla.

Vc.

de l'a mour

43

Fl.

Perc.

E. Gtr.

E. Gtr.

Les rois du monde

E. Bass

Hpsd.

Tape Smp. Str.

Syn. Str.

Vla.

Vc.

44

Fl.

Perc.

E. Gtr.

E. Gtr.

E. Bass

Hpsd.

Tape Smp. Str

Syn. Str.

FX 5

Vla.

Vc.

se battent entre eux

45

Fl.

Perc.

E. Gtr.

E. Gtr.

E. Bass

Hpsd.

Tape Smp. Str

Syn. Str.

FX 5

Vla.

Vc.

c'est qu'y_a d'la place, mais pour un

46

Fl.

Perc.

E. Gtr.

E. Gtr.

E. Bass

pas pour deux

Hpsd.

Tape Smp. Str.

Syn. Str.

FX 5

Vla.

Vc.

47

Fl.

Perc.

E. Gtr.

E. Gtr.

E. Bass

Hpsd.

Tape Smp. Str.

Syn. Str.

FX 5

Vla.

Vc.

et nous en bas leur guerre

48

Fl.

Perc.

E. Gtr.

E. Gtr.

on la fra pas on sait

E. Bass

Hpsd.

Tape Smp. Str.

Syn. Str.

Vla.

Vc.

49

Fl.

Perc.

E. Gtr.

E. Gtr.

E. Bass

Hpsd.

Tape Smp. Str

Syn. Str.

FX 5

Vla.

Vc.

meme pas pour quoi tout ca

50

Fl.

Perc.

E. Gtr.

E. Gtr.

E. Bass

Hpsd.

Rev. Cym.

Tape Smp. Str

Syn. Str.

FX 5

Vla.

Vc.

c'est jeux de rois.

51

Fl.

Perc.

J. Gtr.

E. Gtr.

E. Bass

Perc. Organ

FX 5

Vla.

Vc.

Vc.

Nous ont fait l'a mouøn vit la vie jour a presjour nuit a pres

53

Fl.

Perc.

J. Gtr.

E. Gtr.

E. Bass

Perc. Organ

FX 5

Vla.

Vc.

Vc.

nuit a quoi ca sert d'etre sur la terre

54

Fl.

Perc.

J. Gtr.

E. Gtr.

E. Bass

Perc. Organ

Rev. Cym.

FX 5

Vla.

Vc.

Vc.

si c'est pour faire nos vies a

55

Fl.

Perc.

J. Gtr.

E. Gtr.

E. Bass

Perc. Organ

FX 5

Vla.

Vc.

Vc.

g'noux on sait qu'elles comme le vent de vivre y'a que ca d'impor'

57

Fl.

Perc.

J. Gtr.

E. Gtr.

E. Bass

Perc. Organ

FX 5

Vla.

Vc.

Vc.

tant on s'fout pas mal de la morale

58

Fl.

Perc.

J. Gtr.

E. Gtr.

E. Bass

Perc. Organ

Rev. Cym.

FX 5

Vla.

Vc.

Vc.

on sait bien qu'on fait pas d'mal

59

Perc.

E. Gtr.

E. Gtr.

E. Bass

Syn. Str.

Vla.

Vc.

61

Perc.

E. Gtr.

E. Gtr.

E. Bass

Syn. Str.

Vla.

Vc.

62

Perc.

E. Gtr.

E. Gtr.

E. Bass

Syn. Str.

Vla.

Vc.

64 Perc. E. Gtr. E. Gtr. E. Bass Syn. Str. Vla. Vc.

65

Perc.

E. Gtr.

E. Gtr.

E. Bass

Syn. Str.

Vla.

Vc.

66

67

Fl.

Perc.

J. Gtr.

E. Gtr.

E. Bass

Perc. Organ

Syn. Str.

FX 5

Vc.

Vc.

Nous ont fait l'a mour on vit la vie

68

Fl.

Perc.

J. Gtr.

E. Gtr.

E. Bass

Perc. Organ

Syn. Str.

FX 5

Vc.

Vc.

jour a pres jour nuit a pres

69

Fl.

Perc.

J. Gtr.

E. Gtr.

E. Bass

Perc. Organ

Syn. Str.

FX 5

Vc.

Vc.

nuit a quoi ca sert d'etre sur la terre

70

Fl.

Perc.

J. Gtr.

E. Gtr.

E. Bass

Perc. Organ

Rev. Cym.

Syn. Str.

FX 5

Vc.

Vc.

si c'est pour faire nos vies a

71

Fl.

Perc.

J. Gtr.

E. Gtr.

E. Bass

Perc. Organ

Syn. Str.

FX 5

Vc.

Vc.

g'noux on sait qu'le temps c'est comme le vent

72

Fl.

Perc.

J. Gtr.

E. Gtr.

E. Bass

Perc. Organ

Syn. Str.

FX 5

Vc.

Vc.

de vivre y'a que ca d'im por

73

Fl.

Perc.

J. Gtr.

E. Gtr.

E. Bass

Perc. Organ

Syn. Str.

FX 5

Vc.

Vc.

tant on s'fout pas mal de la morale

74

Fl.

Perc.

J. Gtr.

E. Gtr.

E. Bass

on sait bien qu'on fait pas d'mal

Perc. Organ

Rev. Cym.

Syn. Str.

FX 5

Vc.

Vc.

75

Fl.

Perc.

J. Gtr.

E. Gtr.

E. Bass

A.

Perc. Organ

Syn. Str.

FX 5

Vla.

Vc.

Vc.

Nous ont fait l'a mour on vit la vie

76

Fl.

Perc.

J. Gtr.

E. Gtr.

jour a pres jour nuit a pres

E. Bass

A.

Perc. Organ

Syn. Str.

FX 5

Vla.

Vc.

Vc.

77

Fl.

Perc.

J. Gtr.

E. Gtr.

E. Bass

A.

Perc. Organ

Syn. Str.

FX 5

Vla.

Vc.

Vc.

nuit a quoi ca sert d'etre sur la terre

78

Fl.

Perc.

J. Gtr.

E. Gtr.

E. Bass

A.

Perc. Organ

Rev. Cym.

Syn. Str.

FX 5

Vla.

Vc.

Vc.

si c'est pour faire nos vies a

79

Fl.

Perc.

J. Gtr.

E. Gtr.

E. Bass

A.

Perc. Organ

Syn. Str.

FX 5

Vla.

Vc.

Vc.

g'noux on sait qu'le temps c'est comme le vent

80

Fl.

Perc.

J. Gtr.

E. Gtr.

E. Bass

A.

Perc. Organ

Syn. Str.

FX 5

Vla.

Vc.

Vc.

de vivre y'a que ca d'im por

81

Fl.

Perc.

J. Gtr.

E. Gtr.

E. Bass

A.

Perc. Organ

Syn. Str.

FX 5

Vla.

Vc.

Vc.

tant on s'fout pas mal de la morale

82

Fl.

Perc.

J. Gtr.

E. Gtr.

E. Bass

A.

Perc. Organ

Rev. Cym.

Syn. Str.

FX 5

Vla.

Vc.

Vc.

on sait bien qu'on fait pas d'mal

83

Fl.

Perc.

J. Gtr.

E. Gtr.

E. Bass

A.

Perc. Organ

Syn. Str.

FX 5

Vla.

Vc.

Vc.

Nous ont fait l'a mour on vit la vie

84

Fl.

Perc.

J. Gtr.

E. Gtr.

jour a pres jour nuit a pres

E. Bass

A.

Perc. Organ

Syn. Str.

FX 5

Vla.

Vc.

Vc.

85

Fl.

Perc.

J. Gtr.

E. Gtr.

E. Bass

A.

Perc. Organ

Syn. Str.

FX 5

Vla.

Vc.

Vc.

nuit a quoi ca sert d'etre sur la terre

86

Fl.

Perc.

J. Gtr.

E. Gtr.

E. Bass

A.

Perc. Organ

Rev. Cym.

Syn. Str.

FX 5

Vla.

Vc.

Vc.

si c'est pour faire nos vies a

87

Fl.

Perc.

J. Gtr.

E. Gtr.

E. Bass

A.

Perc. Organ

Syn. Str.

FX 5

Vla.

Vc.

Vc.

g'noux on sait qu'le temps c'est comme le vent

88

Fl.

Perc.

J. Gtr.

E. Gtr.

E. Bass

A.

Perc. Organ

Syn. Str.

FX 5

Vla.

Vc.

Vc.

de vivre y'a que ca d'im por

89

Fl.

Perc.

J. Gtr.

E. Gtr.

E. Bass

A.

Perc. Organ

Syn. Str.

FX 5

Vla.

Vc.

Vc.

tant on s'fout pas mal de la morale

Detailed description of the musical score: The score is for measures 89-92. It features ten staves. The Flute (Fl.) staff has a treble clef and a key signature of one sharp (F#). The Percussion (Perc.) staff has a double bar line clef and contains rhythmic notation with 'x' marks above the staff. The J. Gtr. (Jazz Guitar) staff has a treble clef and a key signature of one flat (Bb). The E. Gtr. (Electric Guitar) staff has a treble clef and a key signature of one sharp (F#). The E. Bass (Electric Bass) staff has a bass clef and a key signature of one flat (Bb). The A. (Alto Saxophone) staff has a treble clef and a key signature of one flat (Bb). The Perc. Organ staff has a treble clef and a key signature of one sharp (F#). The Syn. Str. (Synthesizer Strings) staff has a treble clef and a key signature of one sharp (F#). The FX 5 (Effects) staff has a treble clef and a key signature of one sharp (F#). The Vla. (Viola) staff has a bass clef and a key signature of one flat (Bb). The two Vc. (Violoncello) staves have bass clefs and a key signature of one flat (Bb). The lyrics 'tant on s'fout pas mal de la morale' are written below the E. Gtr. staff.

90

Fl.

Perc.

J. Gtr.

E. Gtr.

E. Bass

A.

Perc. Organ

Rev. Cym.

Syn. Str.

FX 5

Vla.

Vc.

Vc.

on sait bien qu'on fait pas d'mal

91

Fl.

Perc.

J. Gtr.

E. Gtr.

E. Bass

A.

Perc. Organ

Syn. Str.

FX 5

Vla.

Vc.

Vc.

Nous ont fait l'a mour on vit la vie

92

Fl.

Perc.

J. Gtr.

E. Gtr.

jour a pres jour nuit a pres

E. Bass

A.

Perc. Organ

Syn. Str.

FX 5

Vla.

Vc.

Vc.

93

Fl.

Perc.

J. Gtr.

E. Gtr.

E. Bass

nuit a quoi ca sert d'etre sur la terre

A.

Perc. Organ

Syn. Str.

FX 5

Vla.

Vc.

Vc.

94

Fl.

Perc.

J. Gtr.

E. Gtr.

E. Bass

A.

Perc. Organ

Rev. Cym.

Syn. Str.

FX 5

Vla.

Vc.

Vc.

si c'est pour faire nos vies a

95

Fl.

Perc.

J. Gtr.

E. Gtr.

E. Bass

A.

Perc. Organ

Syn. Str.

FX 5

Vla.

Vc.

Vc.

g'noux on sait qu'le temps c'est comme le vent

96

Fl.

Perc.

J. Gtr.

E. Gtr.

E. Bass

A.

Perc. Organ

Syn. Str.

FX 5

Vla.

Vc.

Vc.

de vivre y'a que ca d'im por

97

Fl.

Perc.

J. Gtr.

E. Gtr.

E. Bass

A.

Perc. Organ

Syn. Str.

FX 5

Vla.

Vc.

Vc.

tant on s'fout pas mal de la morale

98

Fl.

Perc.

J. Gtr.

E. Gtr.

E. Bass

A.

Perc. Organ

Rev. Cym.

Syn. Str.

FX 5

Vla.

Vc.

Vc.

on sait bien qu'on fait pas d'mal

Romeo Et Juliette - Les Rois Du Monde

Flute

♩ = 115,000031

10

14

18

22

26

30

34

38

42

46

V.S.

Flute

96

2

Romeo Et Juliette - Les Rois Du Monde

Percussion

♩ = 115,000031

V.S.

31

34

37

40

43

46

49

52

54

56

Percussion

59

61

63

65

67

70

73

75

77

79

V.S.

♩ = 115,000031

2

6

10

16

29

33

16

52

56

8

67

71

75

79

83

87

91

95

97

♩ = 115,000031

18

22

26

16

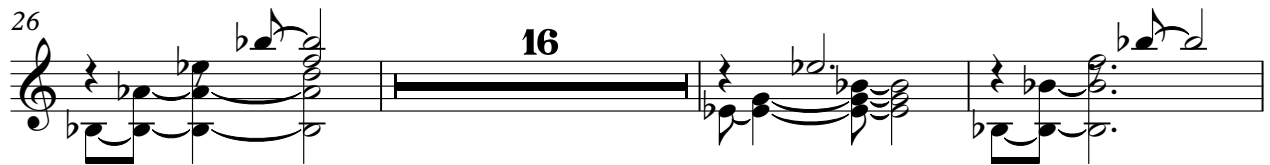

45

49

8

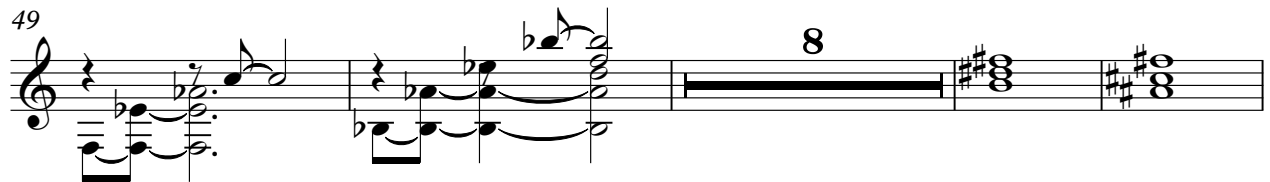

61

34

Romeo Et Juliette - Les Rois Du Monde

Electric Guitar

♩ = 115,000031

Roméo et Juliette

10

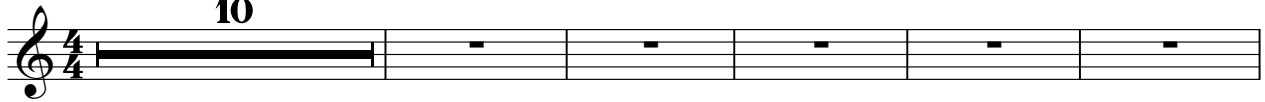

Les rois du monde vivent au sommet ils n'ont jamais y' jamais ils ne sont qu'ense

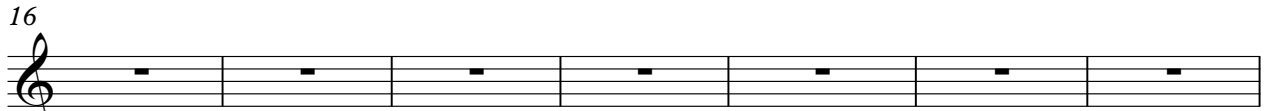

d'écas ils ne sont qu'êtres noyés. Les rois du monde font tout ils n'ont jamais de secrets

dans les hauts ils ne sont qu'êtres noyés. Nous sommes tous des rois sur la terre

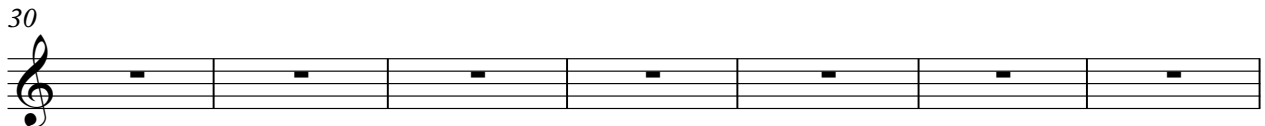

si les rois ne sont qu'êtres noyés ils ne sont qu'êtres noyés. Les rois du monde ont peur de

ce qu'ils font dans les temps ils ne sont qu'êtres noyés ils ne sont qu'êtres noyés. Les rois du

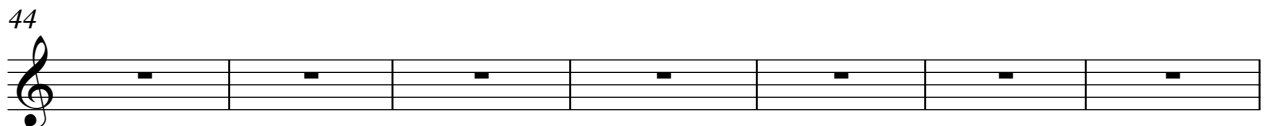

bonheur c'est la guerre on n'a pas osé nous pour tout ce monde.

Nous sommes tous des rois sur la terre si les rois ne sont qu'êtres noyés ils ne sont qu'êtres noyés.

ce qu'ils font

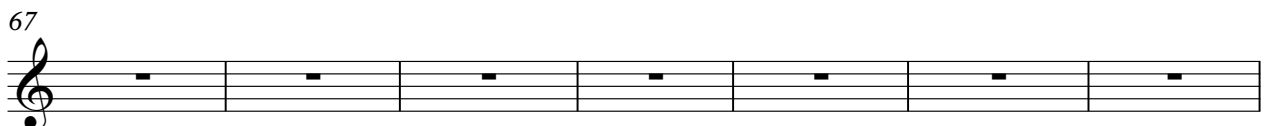

Nous sommes tous des rois sur la terre si les rois ne sont qu'êtres noyés ils ne sont qu'êtres noyés.

ce qu'ils font. Nous sommes tous des rois sur la terre si les rois ne sont qu'êtres noyés ils ne sont qu'êtres noyés.

81

tant qu'on se d'arrêter on s'en fait mal. Nous sommes à la vie, jour pour jour, presqu'au ciel et sur terre si l'on ne s'arrête pas. On ne peut pas

88

de vivre qu'à l'ignorance. Tant qu'on se d'arrêter on s'en fait mal. Nous sommes à la vie, jour pour jour, presqu'au ciel et sur terre

94

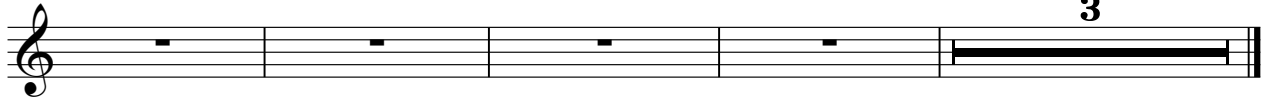

si l'on s'arrête, on ne peut pas vivre. Tant qu'on se d'arrêter on s'en fait mal. Nous sommes à la vie, jour pour jour, presqu'au ciel et sur terre si l'on ne s'arrête pas. On ne peut pas

96

Romeo Et Juliette - Les Rois Du Monde

Alto

♩ = 115,000031

74

79

85

91

96

2

♩ = 115,000031

10

12

14

16

18

20

22

24

26

8

35

37

39

41

43

45

47

49

50

50

Percussive Organ

Romeo Et Juliette - Les Rois Du Monde

♩ = 115,000031

2

8

16

28

34

16

54

8

67

73

79

85

91

V.S.

Percussive Organ

96

Reverse Cymbals

Romeo Et Juliette - Les Rois Du Monde

♩ = 115,000031

Romeo Et Juliette - Les Rois Du Monde
Tape Sampler Keyboard [Strings]

♩ = 115,000031

10

13

16

19

22

25

8

35

38

41

44

V.S.

2

Tape Sampler Keyboard [Strings]

47

50

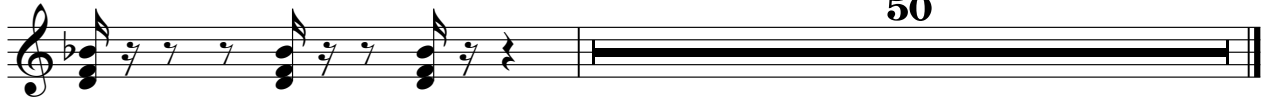

Romeo Et Juliette - Les Rois Du Monde

Synth Strings

♩ = 115,000031
10

17
25
39
47
61
69
75
81
87

V.S.

2

Synth Strings

93

97

♩ = 115,000031

17 8

28

32 9

44

50

54

57 8

FX 5 (Brightness)

67

71

75

79

83

87

91

95

97

Viola

Romeo Et Juliette - Les Rois Du Monde

♩ = 115,000031

10

13

15

17

19

21

23

25

35

37

39

41

43

45

47

49

52

57

61 Viola 3

64

75

80

85

90

95

Romeo Et Juliette - Les Rois Du Monde

Violoncello

♩ = 115,000031

2

5

7

9

11

14

17

20

23

26

V.S.

Violoncello

Violoncello musical score, measures 28-46. The score is written in bass clef with a key signature of one flat (B-flat). The music consists of a single melodic line with various rhythmic patterns, including eighth and sixteenth notes, and rests. The notation includes accidentals (sharps and flats) and dynamic markings (accents). The score is divided into systems of two staves each, with measure numbers 28, 30, 32, 34, 36, 38, 40, 42, 44, and 46 indicated at the beginning of each system.

Violoncello 3

48

50

52

54

56

58

62

67

69

71

V.S.

73

75

77

79

81

83

85

87

89

91

Violoncello

93

95

97

Violoncello

Romeo Et Juliette - Les Rois Du Monde

♩ = 115,000031

26

30

34

16

53

57

8

68

72

76

80

84

V.S.

2

Violoncello

88

92

96

