

# Romes e Muller - Estrela Brilhante

♩ = 210,000946

Percussion

Jazz Guitar

Electric Guitar

5-string Electric Bass

Synth Strings

Viola

♩ = 210,000946

Detailed description of the musical score: The score is for the piece 'Estrela Brilhante' by Romes e Muller. It is written in 4/4 time with a tempo of 210,000946. The score consists of six staves. The Percussion staff begins with three measures of rest, followed by a triplet of eighth notes. The Jazz Guitar staff has three measures of rest, followed by a chord. The Electric Guitar staff has three measures of rest, followed by a melodic line with a triplet. The 5-string Electric Bass staff has three measures of rest, followed by a bass line. The Synth Strings staff has three measures of rest, followed by a sustained chord. The Viola staff has three measures of rest, followed by a melodic line with a triplet.

5

Perc.

M. Box

J. Gtr.

E. Gtr.

E. Bass

Syn. Str.

FX 5

Vla.

10

15

Perc.

J. Gtr.

E. Gtr.

E. Gtr.

E. Bass

Syn. Str.

Vla.

18

Perc.

M. Box

J. Gtr.

E. Gtr.

E. Gtr.

E. Bass

Syn. Str.

FX 5

Vla.

22

Perc.

M. Box

J. Gtr.

FX 5

27

Perc. 

J. Gtr. 

32

Perc. 

M. Box 

J. Gtr. 

E. Bass 

Syn. Str. 

FX 5 

38

Perc. 

M. Box 

J. Gtr. 

E. Bass 

Syn. Str. 

FX 5 

43

47

51

Perc.

M. Box

J. Gtr.

E. Bass

Syn. Str.

FX 5

Vla.

55

Perc.

J. Gtr.

E. Bass

Syn. Str.

60

Perc.

M. Box

J. Gtr.

E. Bass

Syn. Str.

FX 5

Vla.

65

Perc.

M. Box

J. Gtr.

E. Bass

Syn. Str.

FX 5

Vla.

68

72

78

Perc.

M. Box

J. Gtr.

E. Bass

Syn. Str.

FX 5

Vla.

82

Perc.

M. Box

J. Gtr.

E. Bass

Syn. Str.

FX 5

Vla.

85

Perc.

J. Gtr.

E. Bass

Syn. Str.

Vla.

89

Perc.

M. Box

J. Gtr.

E. Bass

Syn. Str.

FX 5

Vla.

93

96

100

Perc. J. Gtr. E. Bass Syn. Str. Vla.

104

Perc. M. Box J. Gtr. E. Bass Syn. Str. FX 5 Vla.

107

110

114

118

122

126

135

139

143

147

152

Perc.

M. Box

J. Gtr.

E. Bass

Syn. Str.

FX 5

Vla.

157

Perc.

M. Box

J. Gtr.

E. Bass

Syn. Str.

FX 5

Vla.

160

164

170

174

177

Perc.

J. Gtr.

E. Bass

Syn. Str.

Vla.

181

Perc.

M. Box

J. Gtr.

E. Bass

Syn. Str.

FX 5

Vla.

185

188

192

Perc.

J. Gtr.

E. Bass

Syn. Str.

Vla.

196

Perc.

M. Box

J. Gtr.

E. Bass

Syn. Str.

FX 5

Vla.

199

202

206

Perc.

M. Box

J. Gtr.

E. Bass

Syn. Str.

FX 5

Vla.

210

Perc.

J. Gtr.

E. Bass

Syn. Str.

Vla.

219

# Romes e Muller - Estrela Brilhante

## Percussion

♩ = 210,000946

7

19

V.S.

Percussion

66

72

78

84

90

96

102

107

113

119

125

131

137

143

149

155

161

167

173

179

V.S.

Percussion

185

191

197

202

208

214

220

# Romes e Muller - Estrela Brilhante

Music Box

♩ = 210,000946

5 2

12 8 11

35 3

44 3

54 6 3

67 6

79 3 7

92

98 6

108 6 6

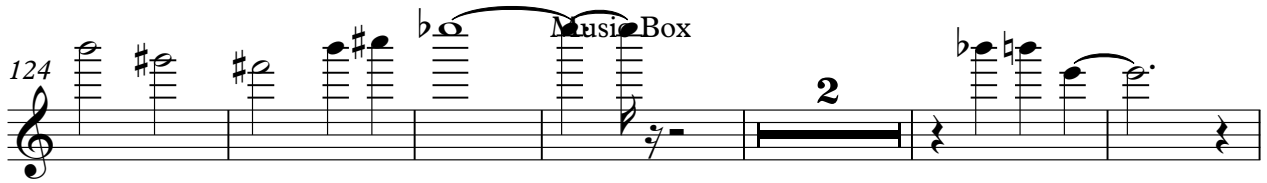

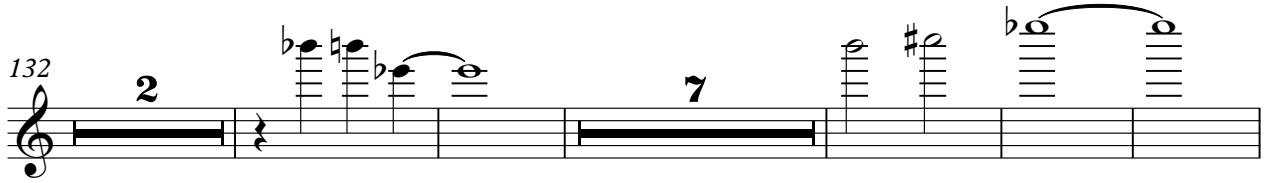

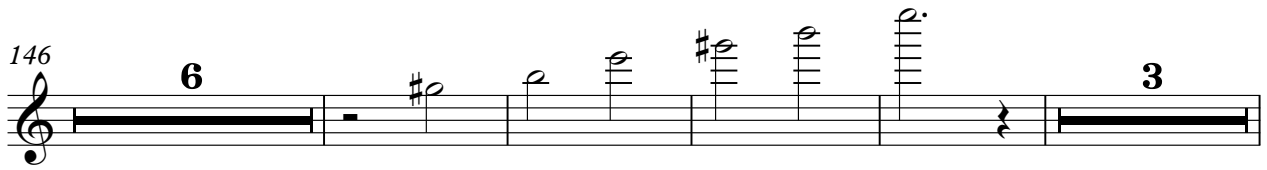

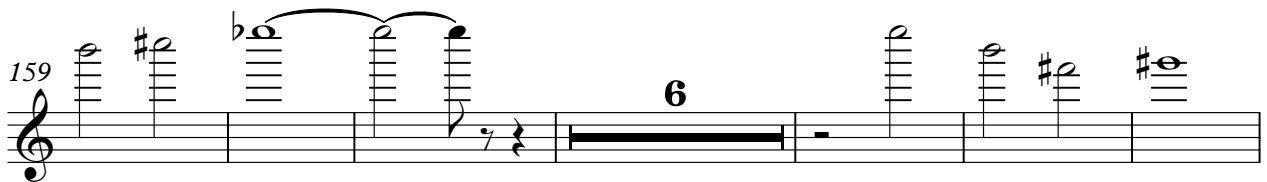

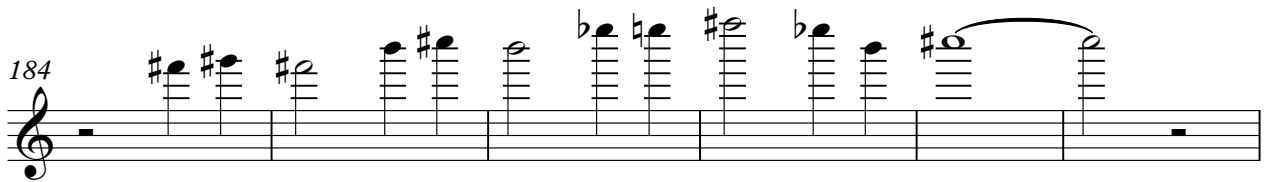

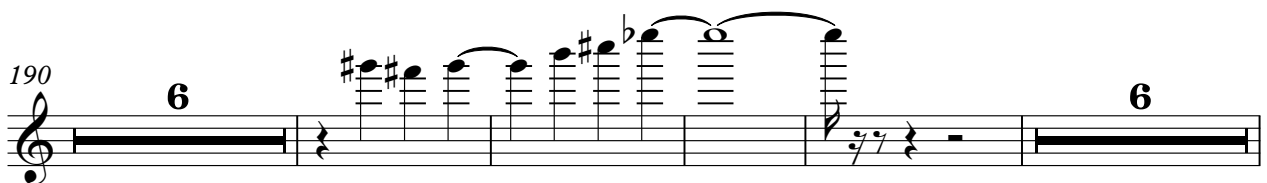

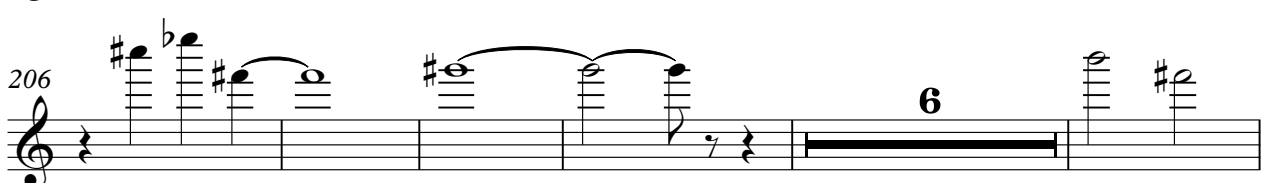

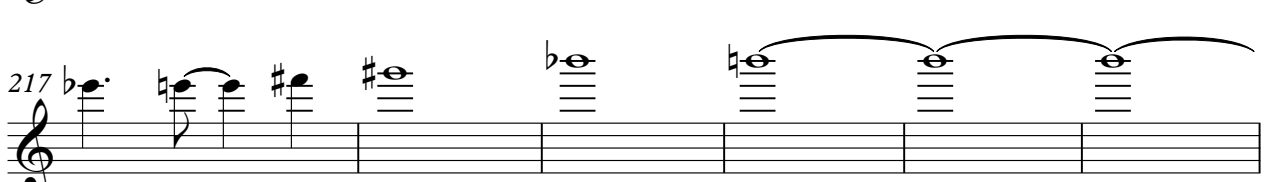

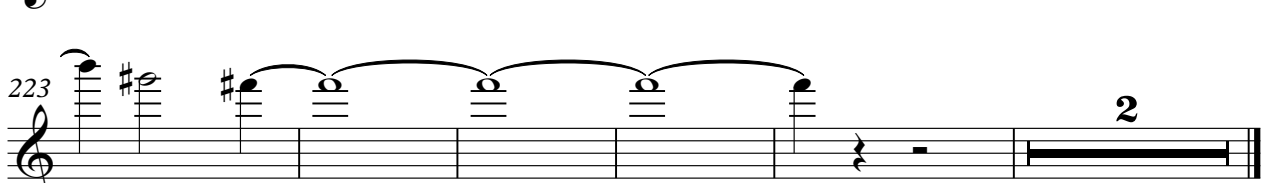

♩ = 210,000946

3

9

15

21

26

31

36

42

48

53

59

65

70

76

82

87

93

99

105

110

115

121

127

133

139

145

151

157

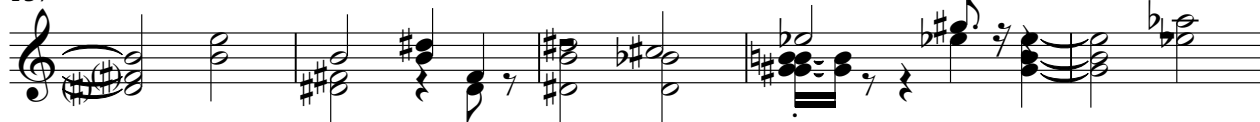

162

168

V.S.

174

179

185

191

197

202

207

213

219

223

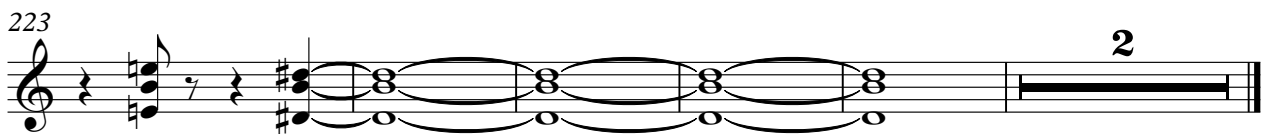

Electric Guitar

Romes e Muller - Estrela Brilhante

♩ = 210,000946

7

13

19 **106**

129

135

141

146 **76**

223 **3**

Electric Guitar

Romes e Muller - Estrela Brilhante

$\text{♩} = 210,000946$   
**9**

**14**

**20**  
**114**

**138**

**143**  
**77**

**223**  
**3**

# Romes e Muller - Estrela Brilhante

5-string Electric Bass

♩ = 210,000946

2

9

15

35

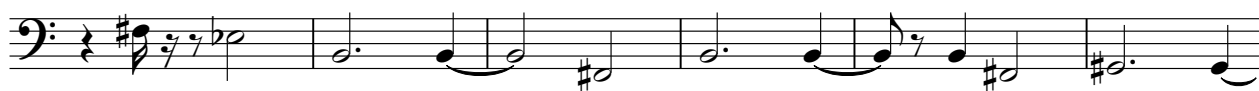

41

48

55

62

69

76

V.S.

83

90

96

103

110

117

123

129

136

143

151

158

166

173

180

186

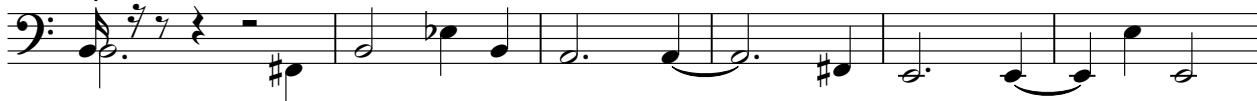

192

199

206

213

4

5-string Electric Bass

221

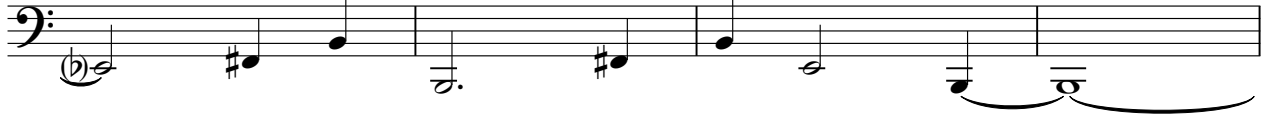

225

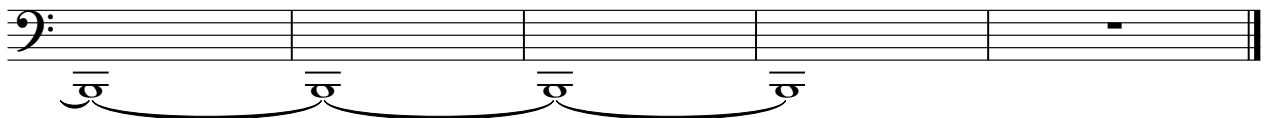

Romes e Muller - Estrela Brilhante

Synth Strings

♩ = 210,000946

3

10

16

20

16

41

45

3

49

53

59

65

V.S.

69

74

80

85

91

96

102

107

111

116

121

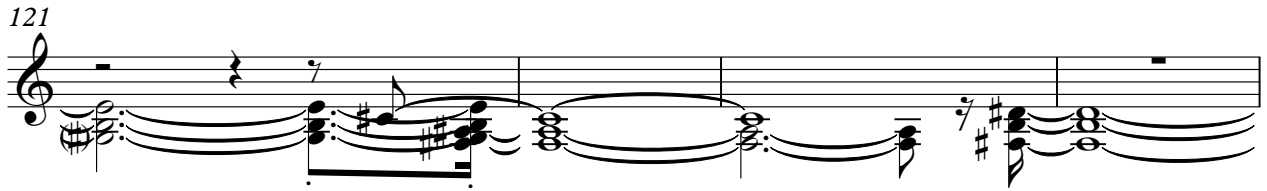

125

130

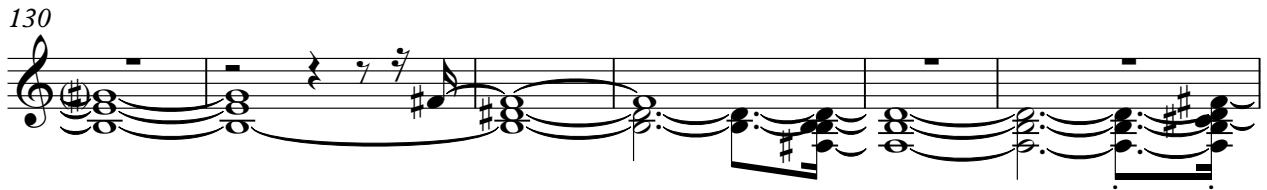

136

140

145

151

157

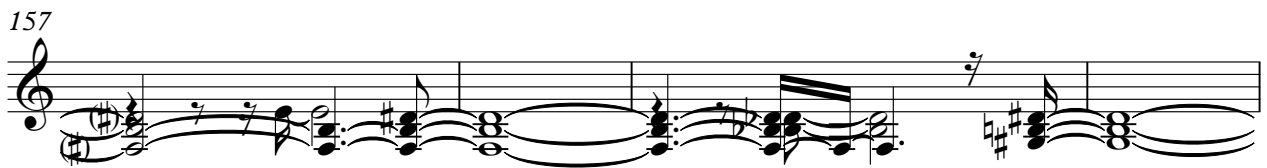

161

166

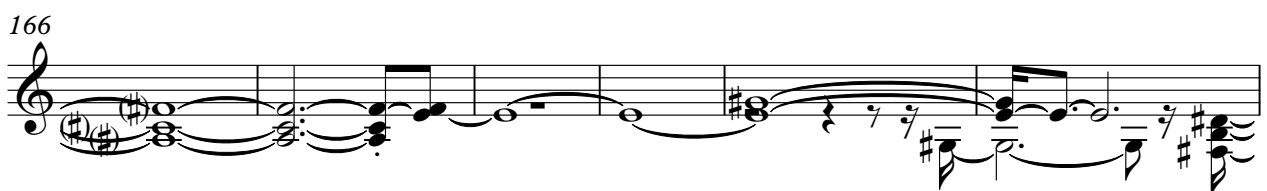

V.S.

172

177

183

188

194

199

203

208

214

220

224

FX 5 (Brightness)

Romes e Muller - Estrela Brilhante

♩ = 210,000946

Romes e Muller - Estrela Brilhante

Viola

♩ = 210,000946

2

7

15

29

49

54

6

65

67

6

76

83

87

91

95

98

102

107

112

121

127 *Viola* 3

133

140

146 **6**

157

161 **6**

173

178

182

186

V.S.

Viola

190

194

199

204

212

219

224