

Robert Miles - Children

♩ = 135,001343

Flexatone

Flexatone

Jazz Guitar

Jazz Guitar

Pedal Steel Guitar

Electric Bass

Soprano

Percussive Organ

Synth Bass

Synth Bass

Synth Strings

Pad 5 (Bowed)

FX 3 (Crystal)

♩ = 135,001343

Viola

Solo

5

Flex.

Perc. Organ

Pad 5

Solo

8

Flex.

Perc. Organ

Pad 5

Solo

11

Flex.

Perc. Organ

Pad 5

Solo

15

Flex.

Perc. Organ

Pad 5

Solo

18

Flex.

Perc. Organ

Pad 5

Solo

21

Flex.

J. Gtr.

J. Gtr.

Perc. Organ

Syn. Str.

Pad 5

Solo

23

Flex.

J. Gtr.

J. Gtr.

Perc. Organ

Syn. Str.

Pad 5

Solo

Detailed description of the musical score: The score is for measures 23 and 24. The Flex. part consists of sustained chords with a tremolo effect. The J. Gtr. parts feature a rhythmic pattern with a triplet. The Perc. Organ part has a simple melodic line. The Syn. Str. part has sustained chords with a tremolo effect. The Pad 5 part has sustained chords with a tremolo effect. The Solo part has a few notes with a tremolo effect.

25

Flex.

J. Gtr.

J. Gtr.

Perc. Organ

Syn. Str.

Pad 5

Solo

27

Flex.

J. Gtr.

J. Gtr.

Perc. Organ

Syn. Str.

Pad 5

Solo

29

Flex.

J. Gtr.

J. Gtr.

Perc. Organ

Syn. Str.

Pad 5

Solo

Detailed description of the musical score: The score is for page 8, starting at measure 29. It consists of seven staves. The Flex. staff has a treble clef and a melodic line with a triplet of eighth notes. The J. Gtr. staff has a treble clef and a rhythmic pattern with triplets. The Perc. Organ staff has a grand staff (treble and bass clefs) and a melodic line with a triplet of eighth notes. The Syn. Str. staff has a treble clef and a melodic line with a triplet of eighth notes. The Pad 5 staff has a treble clef and a melodic line with a triplet of eighth notes. The Solo staff has a treble clef and a melodic line with a triplet of eighth notes.

31

Flex.

J. Gtr.

J. Gtr.

Perc. Organ

Syn. Str.

Pad 5

Solo

33

Flex.

J. Gtr.

J. Gtr.

Perc. Organ

Syn. Str.

Pad 5

Solo

Detailed description of the musical score: The score is for page 10, starting at measure 33. It consists of seven staves. The Flex. staff has a treble clef and a melodic line with notes G4, A4, Bb4, C5, Bb4, A4, G4. The J. Gtr. staff has a treble clef and a melodic line with notes G#4, A4, Bb4, C5, Bb4, A4, G4. The J. Gtr. staff has a treble clef and a melodic line with notes G#4, A4, Bb4, C5, Bb4, A4, G4. The Perc. Organ staff has a grand staff with a treble clef and a bass line with notes G3, A3, Bb3, C4, Bb3, A3, G3. The Syn. Str. staff has a treble clef and a melodic line with notes G4, A4, Bb4, C5, Bb4, A4, G4. The Pad 5 staff has a treble clef and a melodic line with notes G4, A4, Bb4, C5, Bb4, A4, G4. The Solo staff has a treble clef and a melodic line with notes G#4, A4, Bb4, C5, Bb4, A4, G4.

35

Flex.

J. Gtr.

J. Gtr.

Perc. Organ

Syn. Str.

Pad 5

Solo

37

38

Flex.

Flex.

J. Gtr.

J. Gtr.

S.

Perc. Organ

Syn. Str.

Pad 5

Solo

40

42

Flex.

Flex.

J. Gtr.

J. Gtr.

S.

Perc. Organ

Syn. Str.

Pad 5

Solo

44

Flex.

Flex.

J. Gtr.

J. Gtr.

S.

Perc. Organ

Syn. Str.

Pad 5

Solo

46

48

Flex.

Flex.

J. Gtr.

J. Gtr.

S.

Perc. Organ

Syn. Str.

Pad 5

Solo

3

50

52

Perc. Flex. Flex. J. Gtr. J. Gtr. P. S. Gtr. S. Perc. Organ Syn. Str. Pad 5 FX 3 Solo

Detailed description of the musical score: The score consists of ten staves. The Perc. staff has a double bar line at the start of the second measure. The Flex. staves (two) show a melodic line with a slur and a fermata. The J. Gtr. staves (two) feature a rhythmic pattern with eighth notes and rests, including a triplet of eighth notes in the second measure. The P. S. Gtr. staff has a triplet of eighth notes in the second measure. The S. staff has a melodic line with a slur and a fermata. The Perc. Organ staff has a melodic line with a slur and a fermata. The Syn. Str. staff has a melodic line with a slur and a fermata. The Pad 5 staff has a melodic line with a slur and a fermata. The FX 3 staff has a melodic line with a slur and a fermata, followed by a sequence of notes with accidentals. The Solo staff has a melodic line with a slur and a fermata, followed by a sequence of notes with accidentals.

54

55

56

57

58

Perc. Flex. P. S. Gtr. Syn. Str. FX 3 Solo

59

Perc. Flex. P. S. Gtr. Syn. Str. FX 3 Solo

60

Perc.

Flex.

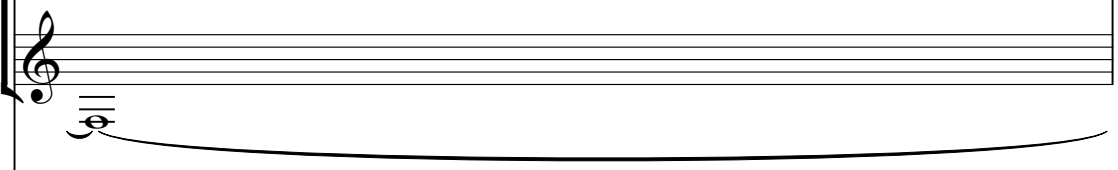

P. S. Gtr.

Syn. Str.

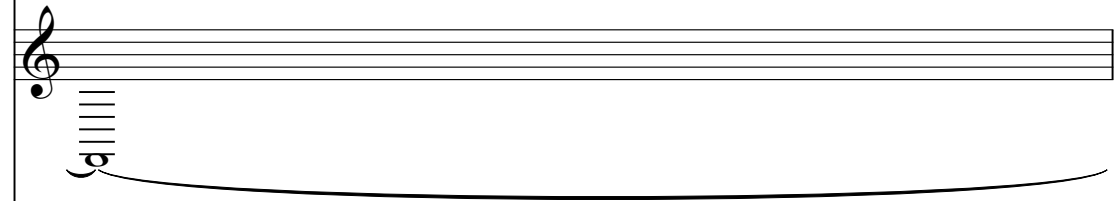

Solo

61

Perc.

Flex.

Flex.

P. S. Gtr.

E. Bass

S.

S. Bass

Syn. Str.

Pad 5

Solo

62

Perc.

Flex.

Flex.

P. S. Gtr.

E. Bass

S.

S. Bass

Syn. Str.

Pad 5

Solo

63

Perc.

Flex.

Flex.

P. S. Gtr.

E. Bass

S.

S. Bass

Syn. Str.

Pad 5

Solo

64

Perc. Flex. Flex. P. S. Gtr. E. Bass S. S. Bass Syn. Str. Pad 5 Solo

65

Perc.

Flex.

Flex.

P. S. Gtr.

E. Bass

S.

S. Bass

Syn. Str.

Pad 5

Solo

66

Perc.

Flex.

Flex.

P. S. Gtr.

E. Bass

S.

S. Bass

Syn. Str.

Pad 5

Solo

67

Perc.

Flex.

Flex.

P. S. Gtr.

E. Bass

S.

S. Bass

Syn. Str.

Pad 5

Solo

68

Perc.

Flex.

Flex.

P. S. Gtr.

E. Bass

S.

S. Bass

Syn. Str.

Pad 5

69

Perc.

Flex.

Flex.

P. S. Gtr.

E. Bass

S.

S. Bass

Syn. Str.

Pad 5

Solo

3

3

70

Perc.

Flex.

Flex.

P. S. Gtr.

E. Bass

S.

S. Bass

Syn. Str.

Pad 5

Solo

71

Perc.

Flex.

Flex.

P. S. Gtr.

E. Bass

S.

S. Bass

Syn. Str.

Pad 5

Solo

72

Perc.

Flex.

Flex.

P. S. Gtr.

E. Bass

S.

S. Bass

Syn. Str.

Pad 5

73

Perc. Flex. Flex. P. S. Gtr. E. Bass S. S. Bass Syn. Str. Pad 5 Solo

3

74

Perc.

Flex.

Flex.

P. S. Gtr.

E. Bass

S.

S. Bass

Syn. Str.

Pad 5

Solo

75

Perc.

Flex.

Flex.

P. S. Gtr.

E. Bass

S.

S. Bass

Syn. Str.

Pad 5

Solo

76

Perc.

Flex.

Flex.

P. S. Gtr.

E. Bass

S.

S. Bass

Syn. Str.

Pad 5

77

Perc.

Flex.

Flex.

P. S. Gtr.

E. Bass

S.

S. Bass

S. Bass

Syn. Str.

Pad 5

Solo

78

Perc.

Flex.

Flex.

P. S. Gtr.

E. Bass

S.

S. Bass

S. Bass

Syn. Str.

Pad 5

Solo

79

Perc.

Flex.

Flex.

P. S. Gtr.

E. Bass

S.

S. Bass

S. Bass

Syn. Str.

Pad 5

Solo

80

Perc.

Flex.

Flex.

P. S. Gtr.

E. Bass

S.

S. Bass

S. Bass

Syn. Str.

Pad 5

Solo

3 3 3 3 3 3 3 3

81

Perc. Flex. Flex. P. S. Gtr. E. Bass S. S. Bass S. Bass Syn. Str. Pad 5 Solo

82

Perc.

Flex.

Flex.

P. S. Gtr.

E. Bass

S.

S. Bass

S. Bass

Syn. Str.

Pad 5

Solo

83

Perc.

Flex.

Flex.

P. S. Gtr.

E. Bass

S.

S. Bass

S. Bass

Syn. Str.

Pad 5

Solo

84

Perc.

Flex.

Flex.

P. S. Gtr.

E. Bass

S.

S. Bass

S. Bass

Syn. Str.

Pad 5

85

Perc. Flex. Flex. P. S. Gtr. E. Bass S. S. Bass S. Bass Syn. Str. Pad 5 Solo

Detailed description of the musical score: The score consists of ten staves. The Percussion staff (Perc.) features a complex rhythmic pattern with a triplet of eighth notes. The Flex. staves (Flex.) show melodic lines with long, sweeping phrases. The P. S. Gtr. (P. S. Gtr.) staff has a rhythmic accompaniment with a triplet. The E. Bass (E. Bass) staff provides a steady bass line. The S. (S.) staff has a melodic line with long notes. The S. Bass (S. Bass) staff features a complex, multi-measure bass line with many triplets. The Syn. Str. (Syn. Str.) staff has a melodic line with long notes. The Pad 5 (Pad 5) staff has a sustained, atmospheric pad. The Solo (Solo) staff has a melodic line with a triplet.

86

Perc.

Flex.

Flex.

P. S. Gtr.

E. Bass

S.

S. Bass

S. Bass

Syn. Str.

Pad 5

Solo

87

Perc.

Flex.

Flex.

P. S. Gtr.

E. Bass

S.

S. Bass

S. Bass

Syn. Str.

Pad 5

Solo

88

Perc.

Flex.

Flex.

P. S. Gtr.

E. Bass

S.

S. Bass

S. Bass

Syn. Str.

Pad 5

3 3 3 3 3 3 3 3

89

Perc.

Flex.

Flex.

P. S. Gtr.

E. Bass

S.

S. Bass

S. Bass

Syn. Str.

Pad 5

Solo

3

90

Perc.

Flex.

Flex.

P. S. Gtr.

E. Bass

S.

S. Bass

S. Bass

Syn. Str.

Pad 5

Solo

3 3 3 3 3 3 3 3

91

Perc.

Flex.

Flex.

P. S. Gtr.

E. Bass

S.

S. Bass

S. Bass

Syn. Str.

Pad 5

Solo

92

Perc.

Flex.

Flex.

P. S. Gtr.

E. Bass

S.

S. Bass

S. Bass

Syn. Str.

Pad 5

93

Perc.

Flex.

Flex.

J. Gtr.

P. S. Gtr.

E. Bass

S.

S. Bass

S. Bass

Syn. Str.

Pad 5

Solo

94

Perc.

Flex.

Flex.

J. Gtr.

P. S. Gtr.

E. Bass

S.

S. Bass

S. Bass

Syn. Str.

Pad 5

Solo

95

Perc. Flex. Flex. J. Gtr. P. S. Gtr. E. Bass S. S. Bass S. Bass Syn. Str. Pad 5 Solo

96

Perc.

Flex.

Flex.

J. Gtr.

P. S. Gtr.

E. Bass

S.

S. Bass

S. Bass

Syn. Str.

Pad 5

Solo

97

Perc.

Flex.

Flex.

J. Gtr.

P. S. Gtr.

E. Bass

S.

S. Bass

S. Bass

Syn. Str.

Pad 5

Solo

98

Perc.

Flex.

Flex.

J. Gtr.

P. S. Gtr.

E. Bass

S.

S. Bass

S. Bass

Syn. Str.

Pad 5

Solo

99

Perc.

Flex.

Flex.

J. Gtr.

P. S. Gtr.

E. Bass

S.

S. Bass

S. Bass

Syn. Str.

Pad 5

Solo

100

Perc. Flex. Flex. J. Gtr. P. S. Gtr. E. Bass S. S. Bass S. Bass Syn. Str. Pad 5

101

Perc. Flex. Flex. J. Gtr. P. S. Gtr. E. Bass S. S. Bass S. Bass Syn. Str. Pad 5 Solo

102

Perc.

Flex.

Flex.

J. Gtr.

P. S. Gtr.

E. Bass

S.

S. Bass

S. Bass

Syn. Str.

Pad 5

Solo

103

Perc. Flex. Flex. J. Gtr. P. S. Gtr. E. Bass S. S. Bass S. Bass Syn. Str. Pad 5 Solo

Detailed description of the musical score: The score consists of ten staves. The Percussion staff (top) features a complex rhythmic pattern with eighth and sixteenth notes, including a triplet of eighth notes. The Flexas (Flex.) staves (2 and 3) contain melodic lines with long slurs and a triplet of eighth notes. The J. Gtr. (J. Guitar) staff has a melodic line with slurs and a triplet. The P. S. Gtr. (P. S. Guitar) staff has a rhythmic pattern of eighth notes with slurs. The E. Bass (Electric Bass) staff has a rhythmic pattern of eighth notes with slurs. The S. (Soprano) staff has a melodic line with long slurs. The S. Bass (Soprano Bass) staff has a melodic line with slurs and a triplet. The S. Bass (Soprano Bass) staff has a rhythmic pattern of eighth notes with slurs and a triplet. The Syn. Str. (Synthesizer Strings) staff has a melodic line with slurs and a triplet. The Pad 5 (Pad) staff has a melodic line with slurs and a triplet. The Solo staff (bottom) has a melodic line with slurs and a triplet.

104

Perc.

Flex.

Flex.

J. Gtr.

P. S. Gtr.

E. Bass

S.

S. Bass

S. Bass

Syn. Str.

Pad 5

105

Perc. Flex. Flex. J. Gtr. P. S. Gtr. E. Bass S. S. Bass S. Bass Syn. Str. Pad 5 Solo

3 3 3 3 3 3 3 3

3

106

Perc.

Flex.

Flex.

J. Gtr.

P. S. Gtr.

E. Bass

S.

S. Bass

S. Bass

Syn. Str.

Pad 5

Solo

107

Perc. Flex. Flex. J. Gtr. P. S. Gtr. E. Bass S. S. Bass S. Bass Syn. Str. Pad 5 Solo

Detailed description of the musical score: The score consists of 11 staves. The Percussion staff (Perc.) features a complex rhythmic pattern with various note values and rests. The Flexas (Flex.) staves contain melodic lines with long, sweeping phrases. The J. Gtr. (J. Guitar) staff shows a melodic line with a triplet of eighth notes. The P. S. Gtr. (P. S. Guitar) staff has a rhythmic accompaniment with a triplet of eighth notes. The E. Bass (Electric Bass) staff provides a steady bass line. The S. (Saxophone) staff has a melodic line with long notes. The S. Bass (Saxophone Bass) staves feature a complex rhythmic pattern with many sixteenth notes. The Syn. Str. (Synthesizer Strings) staff has a melodic line with a triplet of eighth notes. The Pad 5 (Pad) staff contains sustained chords with a low register. The Solo (Solo) staff has a melodic line with a few notes and rests.

108

Perc.

Flex.

Flex.

J. Gtr.

P. S. Gtr.

E. Bass

S.

S. Bass

S. Bass

Syn. Str.

Pad 5

FX 3

109

Perc.

Flex.

Flex.

J. Gtr.

P. S. Gtr.

E. Bass

S.

S. Bass

S. Bass

Syn. Str.

Pad 5

FX 3

110

Perc.

P. S. Gtr.

E. Bass

S. Bass

FX 3

111

Perc.

P. S. Gtr.

E. Bass

S. Bass

FX 3

112

Perc.

P. S. Gtr.

E. Bass

S. Bass

FX 3

113

Perc.

P. S. Gtr.

E. Bass

S. Bass

FX 3

114

Perc.

P. S. Gtr.

E. Bass

S. Bass

FX 3

115

Perc.

P. S. Gtr.

E. Bass

S. Bass

117

Perc.

P. S. Gtr.

E. Bass

S. Bass

119

Perc.

P. S. Gtr.

E. Bass

S. Bass

121

Perc.

P. S. Gtr.

E. Bass

S. Bass

123

Perc.

P. S. Gtr.

E. Bass

S. Bass

125

Perc.

P. S. Gtr.

E. Bass

S. Bass

Vla.

3

126

Perc.

P. S. Gtr.

E. Bass

S. Bass

Vla.

127

Perc.

P. S. Gtr.

E. Bass

S. Bass

Vla.

128

Perc.

P. S. Gtr.

E. Bass

S. Bass

129

Perc.

P. S. Gtr.

E. Bass

S. Bass

Vla.

3

130

Perc.

P. S. Gtr.

E. Bass

S. Bass

Vla.

131

132

133

Perc.

P. S. Gtr.

E. Bass

S. Bass

Vla.

3

134

Perc.

P. S. Gtr.

E. Bass

S. Bass

Vla.

135

Perc.

P. S. Gtr.

E. Bass

S. Bass

Vla.

136

Perc.

P. S. Gtr.

E. Bass

S. Bass

137

Perc.

P. S. Gtr.

E. Bass

S. Bass

Vla.

3

138

Perc.

P. S. Gtr.

E. Bass

S. Bass

Vla.

139

Perc.

P. S. Gtr.

E. Bass

S. Bass

Vla.

141

Perc.

P. S. Gtr.

E. Bass

S. Bass

Vla.

Solo

142

143

144

Perc.

P. S. Gtr.

E. Bass

S. Bass

145

Perc.

P. S. Gtr.

E. Bass

S. Bass

Vla.

Solo

146

Perc.

P. S. Gtr.

E. Bass

S. Bass

Vla.

Solo

147

Perc.

P. S. Gtr.

E. Bass

S. Bass

Vla.

Solo

148

Perc.

P. S. Gtr.

E. Bass

S. Bass

Vla.

Solo

Detailed description of the musical score: The score consists of six staves. The Percussion staff (Perc.) shows a rhythmic pattern of eighth notes with accents, starting at measure 148. The P. S. Gtr. staff (P. S. Gtr.) features a triplet of eighth notes. The E. Bass staff (E. Bass) and S. Bass staff (S. Bass) both play a simple eighth-note pattern. The Vla. staff (Vla.) has a triplet of eighth notes with accidentals. The Solo staff (Solo) has a triplet of eighth notes with accidentals.

149

Perc.

Flex.

P. S. Gtr.

E. Bass

S.

S. Bass

Syn. Str.

Pad 5

Vla.

Solo

150

Perc.

Flex.

P. S. Gtr.

E. Bass

S.

S. Bass

Syn. Str.

Pad 5

Vla.

Solo

151

Perc.

Flex.

P. S. Gtr.

E. Bass

S.

S. Bass

Syn. Str.

Pad 5

Vla.

Solo

152

Perc.

Flex.

P. S. Gtr.

E. Bass

S.

S. Bass

Syn. Str.

Pad 5

Vla.

Solo

153

Perc.

Flex.

P. S. Gtr.

E. Bass

S.

S. Bass

Syn. Str.

Pad 5

Vla.

Solo

154

Perc.

Flex.

P. S. Gtr.

E. Bass

S.

S. Bass

Syn. Str.

Pad 5

Vla.

Solo

155

Perc.

Flex.

P. S. Gtr.

E. Bass

S.

S. Bass

Syn. Str.

Pad 5

Vla.

Solo

156

Perc.

Flex.

P. S. Gtr.

E. Bass

S.

S. Bass

Syn. Str.

Pad 5

Vla.

157

Perc.

Flex.

P. S. Gtr.

E. Bass

S.

S. Bass

Syn. Str.

Pad 5

Vla.

Solo

158

Perc.

Flex.

P. S. Gtr.

E. Bass

S.

S. Bass

Syn. Str.

Pad 5

Vla.

Solo

159

Perc.

Flex.

P. S. Gtr.

E. Bass

S.

S. Bass

Syn. Str.

Pad 5

Vla.

Solo

3

3

3

160

161

Perc.

Flex.

P. S. Gtr.

E. Bass

S.

S. Bass

Syn. Str.

Pad 5

Vla.

Solo

3

162

Perc. Flex. P. S. Gtr. E. Bass S. S. Bass Syn. Str. Pad 5 Vla. Solo

163

Perc.

Flex.

P. S. Gtr.

E. Bass

S.

S. Bass

Syn. Str.

Pad 5

Vla.

Solo

164

Perc.

Flex.

P. S. Gtr.

E. Bass

S.

S. Bass

Syn. Str.

Pad 5

Vla.

166

Perc.

Flex.

Flex.

P. S. Gtr.

E. Bass

S.

S. Bass

S. Bass

Syn. Str.

Pad 5

Vla.

Solo

167

Perc.

Flex.

Flex.

P. S. Gtr.

E. Bass

S.

S. Bass

S. Bass

Syn. Str.

Pad 5

Vla.

Solo

168

Perc.

Flex.

Flex.

P. S. Gtr.

E. Bass

S.

S. Bass

S. Bass

Syn. Str.

Pad 5

Vla.

Solo

169

Perc.

Flex.

Flex.

P. S. Gtr.

E. Bass

S.

S. Bass

S. Bass

Syn. Str.

Pad 5

Vla.

Solo

3 3 3 3 3 3 3 3

170

Perc.

Flex.

Flex.

P. S. Gtr.

E. Bass

S.

S. Bass

S. Bass

Syn. Str.

Pad 5

Vla.

Solo

171

Perc.

Flex.

Flex.

P. S. Gtr.

E. Bass

S.

S. Bass

S. Bass

Syn. Str.

Pad 5

Vla.

Solo

172

Perc. Flex. Flex. P. S. Gtr. E. Bass S. S. Bass S. Bass Syn. Str. Pad 5 Vla.

Detailed description of the musical score: The score is for measures 172-173. The Percussion part features a rhythmic pattern of eighth notes with 'x' marks above them. The Flex. parts have long, sustained notes. The P. S. Gtr. and E. Bass parts play a sequence of eighth notes. The S. part has a long, sustained note. The S. Bass part has a complex rhythmic pattern with triplets. The Syn. Str., Pad 5, and Vla. parts have long, sustained notes.

173

Perc.

Flex.

Flex.

P. S. Gtr.

E. Bass

S.

S. Bass

S. Bass

Syn. Str.

Pad 5

Vla.

Solo

174

Perc.

Flex.

Flex.

P. S. Gtr.

E. Bass

S.

S. Bass

S. Bass

Syn. Str.

Pad 5

Vla.

Solo

176

Perc.

Flex.

Flex.

P. S. Gtr.

E. Bass

S.

S. Bass

S. Bass

Syn. Str.

Pad 5

Vla.

Detailed description of the musical score: The score is for measures 176-117. The Percussion part features a complex rhythmic pattern with various note values and rests. The Flexion parts consist of long, sustained notes with a slight upward curve. The P. S. Gtr. and E. Bass parts play a rhythmic pattern of eighth notes with a slash through the stem. The S. part has a long, sustained note with a slight upward curve. The S. Bass parts feature a complex rhythmic pattern with many notes and rests, including triplets. The Syn. Str., Pad 5, and Vla. parts consist of long, sustained notes with a slight upward curve.

177

Perc.

Flex.

Flex.

P. S. Gtr.

E. Bass

S.

S. Bass

S. Bass

Syn. Str.

Pad 5

Vla.

Solo

3

178

Perc.

Flex.

Flex.

P. S. Gtr.

E. Bass

S.

S. Bass

S. Bass

Syn. Str.

Pad 5

Vla.

Solo

179

Perc.

Flex.

Flex.

P. S. Gtr.

E. Bass

S.

S. Bass

S. Bass

Syn. Str.

Pad 5

Vla.

Solo

3

3

3

3

3

3

3

3

180

Perc. Flex. Flex. P. S. Gtr. E. Bass S. S. Bass S. Bass Syn. Str. Pad 5 Vla.

Detailed description of the musical score: The score is for measures 180-181. The Percussion part features a rhythmic pattern of eighth notes with accents. The Flex. parts consist of long, sustained notes. The P. S. Gtr. part has a melodic line with triplets. The E. Bass part has a rhythmic pattern of eighth notes. The S. part has a long, sustained note. The S. Bass part has a complex rhythmic pattern with triplets. The Syn. Str. part has a long, sustained note. The Pad 5 part has a long, sustained note. The Vla. part has a long, sustained note.

182

Perc.

Flex.

Flex.

J. Gtr.

P. S. Gtr.

E. Bass

S.

S. Bass

S. Bass

Syn. Str.

Pad 5

Vla.

Solo

183

Perc.

Flex.

Flex.

J. Gtr.

P. S. Gtr.

E. Bass

S.

S. Bass

S. Bass

Syn. Str.

Pad 5

Vla.

Solo

184

Perc.

Flex.

Flex.

J. Gtr.

P. S. Gtr.

E. Bass

S.

S. Bass

S. Bass

Syn. Str.

Pad 5

Vla.

Solo

185

Perc.

Flex.

Flex.

J. Gtr.

P. S. Gtr.

E. Bass

S.

S. Bass

S. Bass

Syn. Str.

Pad 5

Vla.

Solo

186

Perc.

Flex.

Flex.

J. Gtr.

P. S. Gtr.

E. Bass

S.

S. Bass

S. Bass

Syn. Str.

Pad 5

Vla.

Solo

187

Perc.

Flex.

Flex.

J. Gtr.

P. S. Gtr.

E. Bass

S.

S. Bass

S. Bass

Syn. Str.

Pad 5

Vla.

Solo

188

Perc.

Flex.

Flex.

J. Gtr.

P. S. Gtr.

E. Bass

S.

S. Bass

S. Bass

Syn. Str.

Pad 5

Vla.

189

Perc.

Flex.

Flex.

J. Gtr.

P. S. Gtr.

E. Bass

S.

S. Bass

S. Bass

Syn. Str.

Pad 5

Vla.

Solo

190

Perc.

Flex.

Flex.

J. Gtr.

P. S. Gtr.

E. Bass

S.

S. Bass

S. Bass

Syn. Str.

Pad 5

Vla.

Solo

191

Perc.

Flex.

Flex.

J. Gtr.

P. S. Gtr.

E. Bass

S.

S. Bass

S. Bass

Syn. Str.

Pad 5

Vla.

Solo

192

Perc.

Flex.

Flex.

J. Gtr.

P. S. Gtr.

E. Bass

S.

S. Bass

S. Bass

Syn. Str.

Pad 5

Vla.

193

Perc.

Flex.

Flex.

J. Gtr.

P. S. Gtr.

E. Bass

S.

S. Bass

S. Bass

Syn. Str.

Pad 5

Vla.

Solo

3

194

Perc.

Flex.

Flex.

J. Gtr.

P. S. Gtr.

E. Bass

S.

S. Bass

S. Bass

Syn. Str.

Pad 5

Vla.

Solo

195

Perc.

Flex.

Flex.

J. Gtr.

P. S. Gtr.

E. Bass

S.

S. Bass

S. Bass

Syn. Str.

Pad 5

Vla.

Solo

196

Perc.

Flex.

Flex.

J. Gtr.

P. S. Gtr.

E. Bass

S.

S. Bass

S. Bass

Syn. Str.

Pad 5

Vla.

197

Perc.

Flex.

Flex.

J. Gtr.

P. S. Gtr.

E. Bass

S.

S. Bass

S. Bass

Syn. Str.

Pad 5

Vla.

198

Perc.

P. S. Gtr.

E. Bass

S. Bass

200

Perc.

P. S. Gtr.

E. Bass

S. Bass

202

Perc.

P. S. Gtr.

E. Bass

S. Bass

204

Perc.

P. S. Gtr.

E. Bass

S. Bass

206

Perc.

P. S. Gtr.

E. Bass

S. Bass

208

Perc.

P. S. Gtr.

E. Bass

S. Bass

210

212

213

214

215

216

217

Perc.

J. Gtr.

P. S. Gtr.

E. Bass

Perc. Organ

S. Bass

218

Perc.

J. Gtr.

P. S. Gtr.

E. Bass

Perc. Organ

S. Bass

219

220

221

222

223

Perc.

J. Gtr.

P. S. Gtr.

E. Bass

Perc. Organ

S. Bass

224

Perc.

J. Gtr.

P. S. Gtr.

E. Bass

Perc. Organ

S. Bass

225

Perc.

J. Gtr.

P. S. Gtr.

E. Bass

Perc. Organ

S. Bass

226

Perc.

J. Gtr.

P. S. Gtr.

E. Bass

Perc. Organ

S. Bass

227

Perc.

J. Gtr.

P. S. Gtr.

E. Bass

Perc. Organ

S. Bass

228

Perc.

J. Gtr.

P. S. Gtr.

E. Bass

Perc. Organ

S. Bass

229

Perc.

J. Gtr.

P. S. Gtr.

E. Bass

Perc. Organ

S. Bass

230

Perc.

J. Gtr.

P. S. Gtr.

E. Bass

Perc. Organ

S. Bass

231

232

233

234

235

Perc.

J. Gtr.

P. S. Gtr.

E. Bass

Perc. Organ

S. Bass

236

Perc.

J. Gtr.

P. S. Gtr.

E. Bass

Perc. Organ

S. Bass

237

Perc.

J. Gtr.

P. S. Gtr.

E. Bass

Perc. Organ

S. Bass

238

Perc.

J. Gtr.

P. S. Gtr.

E. Bass

Perc. Organ

S. Bass

239 155

Perc.

J. Gtr.

P. S. Gtr.

E. Bass

Perc. Organ

S. Bass

3 3

240

Perc.

J. Gtr.

P. S. Gtr.

E. Bass

Perc. Organ

S. Bass

3 3

241

Perc.

J. Gtr.

P. S. Gtr.

E. Bass

Perc. Organ

S. Bass

242

Perc.

J. Gtr.

P. S. Gtr.

E. Bass

Perc. Organ

S. Bass

243 157

Perc.

J. Gtr.

P. S. Gtr.

E. Bass

Perc. Organ

S. Bass

244

Perc.

J. Gtr.

P. S. Gtr.

E. Bass

Perc. Organ

S. Bass

Percussion

Robert Miles - Children

♩ = 135,001343

52

56

60

62

65

68

71

74

77

80

V.S.

Percussion

107

110

113

116

119

122

125

128

131

134

V.S.

Percussion

137

139

141

143

146

149

152

155

158

161

164

167

170

173

176

179

181

183

185

187

189

191

193

195

198

201

204

207

210

213

216

219

222

225

228

230

233

236

239

242

V.S.

8

244

♩ = 135,001343

4

9

14

19

25

30

35

41

46

51

61

67

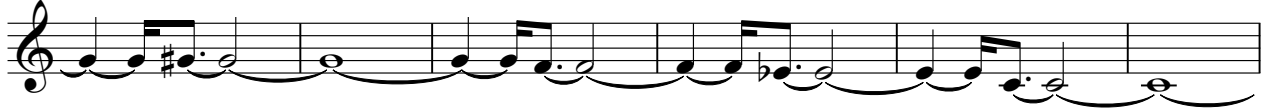

73

79

85

90

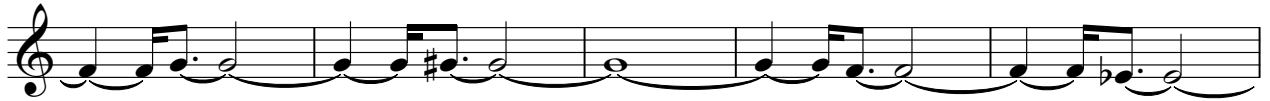

95

101

106

149

155

161

167

173

178

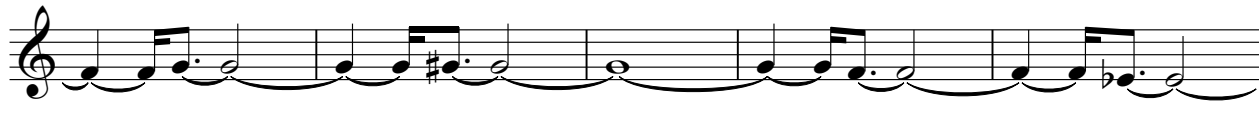

183

189

194

48

♩ = 135,001343

36

41

47

53

4

62

67

73

78

83

89

V.S.

♩ = 135,001343

20

24

28

32

36

40

44

48

52

3

36

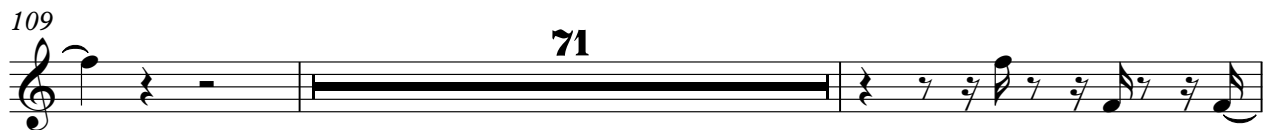

186

188

190

192

194

197

14

214

216

218

220

V.S.

222

224

226

228

230

232

234

236

238

240

Jazz Guitar

242

244

♩ = 135,001343

20

23

25

27

29

31

33

35

37

39

2

Jazz Guitar

41

43

45

47

49

51

53

192

Pedal Steel Guitar

Robert Miles - Children

♩ = 135,001343

52

55

57

59

61

63

66

69

72

75

V.S.

78

81

84

87

90

92

94

97

100

103

106

3

109

112

115

3

118

121

124

3

127

130

133

3

136

139

141

143

145

147

149

152

155

158

161

164

167

170

173

176

179

181

184

187

V.S.

220

222

225

228

230

233

236

238

241

243

V.S.

Pedal Steel Guitar

244

Electric Bass

Robert Miles - Children

♩ = 135,001343

60

63

66

69

72

75

78

81

84

87

V.S.

90

93

96

99

102

105

108

111

114

117

120

123

126

129

132

135

138

141

144

147

V.S.

150

153

156

159

162

165

168

171

174

177

180

183

186

189

192

195

198

201

204

207

V.S.

210

213

216

219

222

225

228

231

234

237

Robert Miles - Children

Soprano

♩ = 135,001343

36

41

48

54

7

66

73

80

87

94

101

V.S.

108 **39**

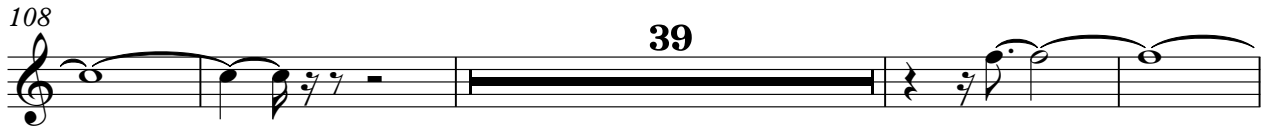

151

158

165

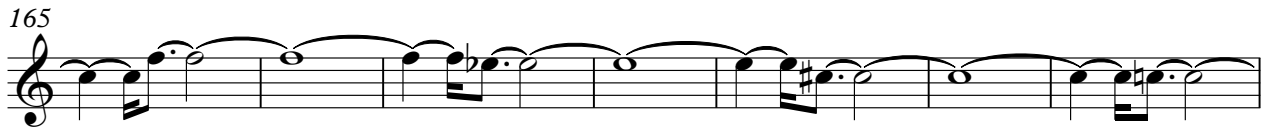

172

179

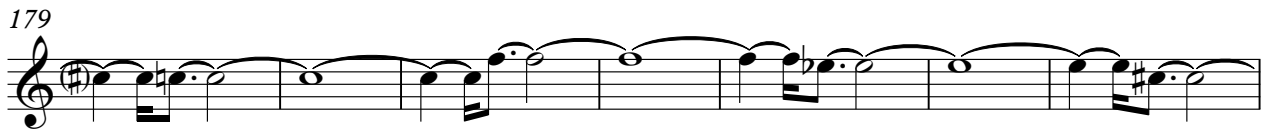

186

193

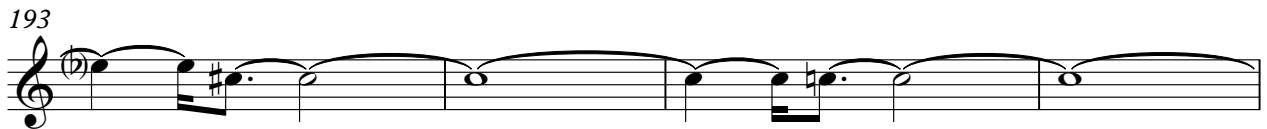

197 **48**

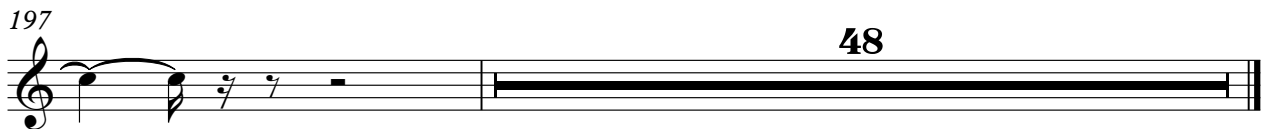

Percussive Organ

Robert Miles - Children

♩ = 135,001343

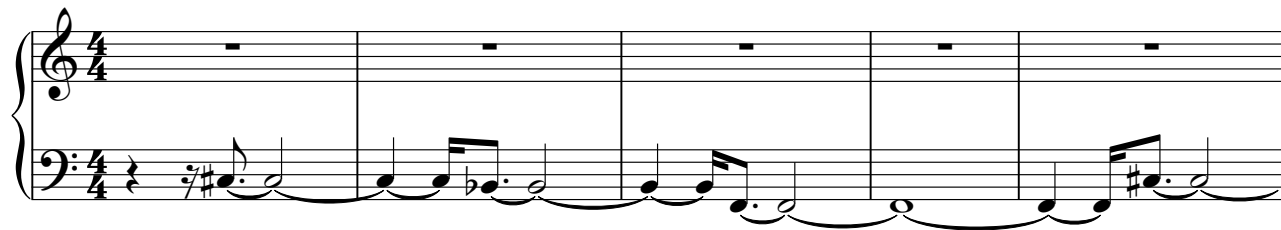

6

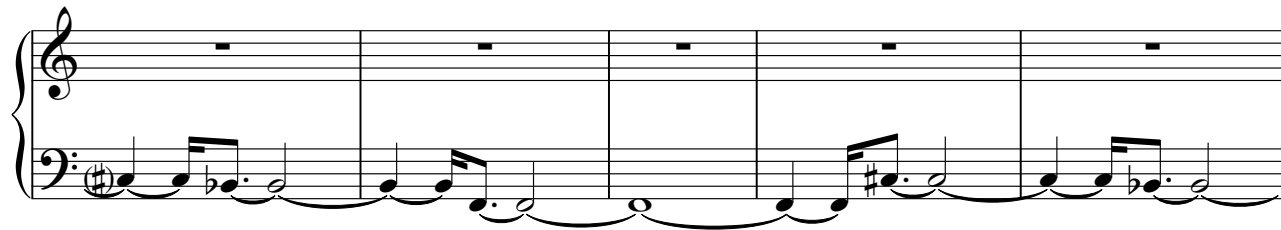

11

17

22

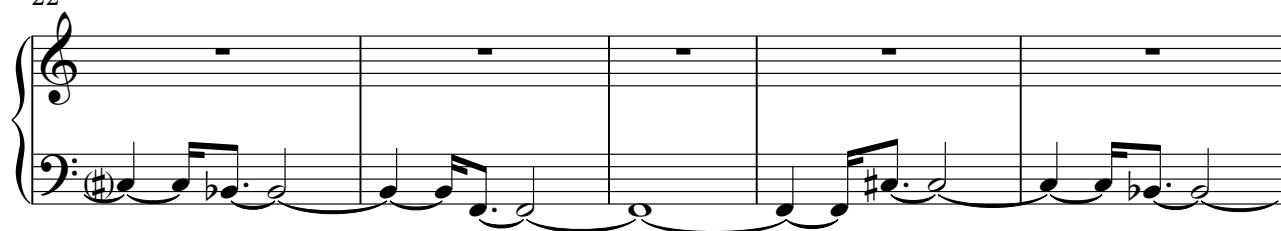

27

V.S.

33

38

43

49

54

158

215

218

221

224

227

230

233

236

239

242

244

Robert Miles - Children

Synth Bass

♩ = 135,001343

60

63

66

69

72

75

78

81

84

87

V.S.

90

93

96

99

102

105

108

111

114

117

120

123

126

129

132

135

138

141

144

147

V.S.

150

153

156

159

162

165

168

171

174

177

180

183

186

189

192

195

198

201

204

207

V.S.

210

213

216

219

222

225

228

231

234

237

240

243

Robert Miles - Children

Synth Bass

♩ = 135,001343

76

V.S.

2

Synth Bass

87

88

89

90

91

92

93

94

95

96

3 3 3 3 3 3 3 3

Synth Bass

4

Synth Bass

107

109

55

165

167

168

169

170

171

172

173

Synth Bass

V.S.

6

Synth Bass

Synth Strings

Robert Miles - Children

♩ = 135,001343

20

25

31

37

42

47

53

61

65

69

V.S.

2

Synth Strings

73

78

83

88

93

98

103

107

39

149

154

♩ = 135,001343

V.S.

54 **7**

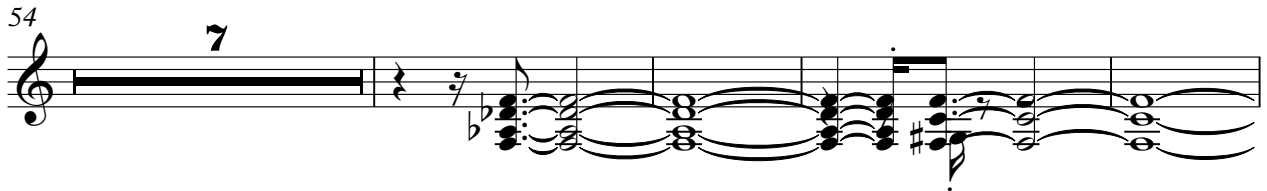

65

71

77

83

89

95

101

107 **39**

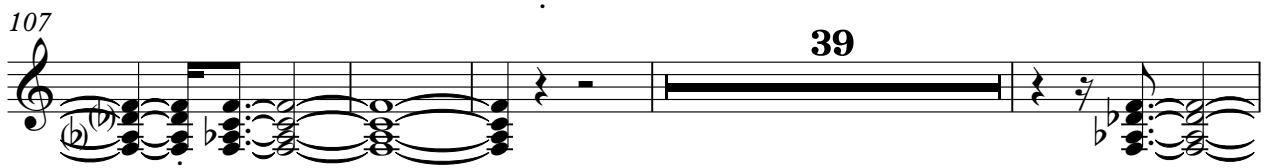

150

156

163

169

175

181

187

193

196

48

♩ = 135,001343

52

54

55

56

57

59

109

110

111

112

48

V.S.

2

FX 3 (Crystal)

114

3

7

131

Viola

Robert Miles - Children

♩ = 135,001343

124

127

131

135

139

143

147

149

154

159

V.S.

163

168

173

178

183

187

192

196

Robert Miles - Children

Solo

♩ = 135,001343

4

9

14

19

24

29

34

39

44

49

3

3

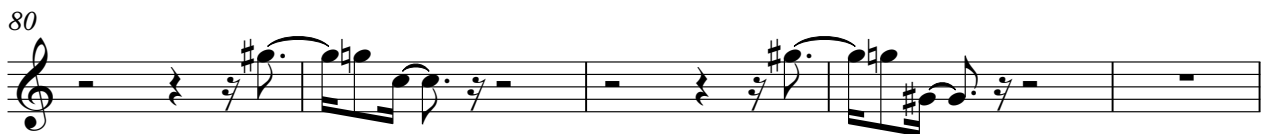

165

170

175

179

184

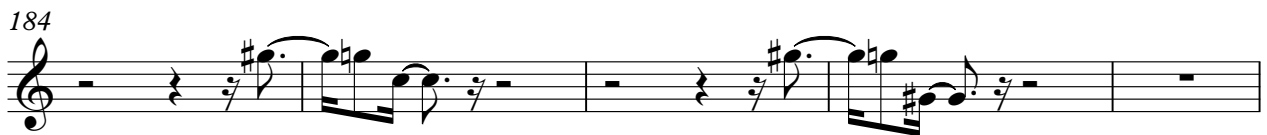

189

193

195

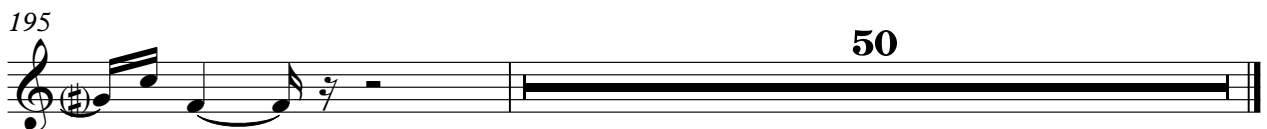
