

Ron Carter - Hotel South

♩ = 147,002609

Drums

Piano Com

Bass

Solo

5

Drums

Piano Com

Bass

Solo

7

Drums

Piano Com

Bass

Solo

10

Drums

Piano Com

Bass

Solo

13

Drums

Piano Com

Bass

Solo

16

Drums

Piano Com

Bass

Solo

19

Drums

Piano Com

Bass

Solo

22

Drums

Piano Com

Bass

Solo

25

Drums

Piano Com

Bass

Solo

28

Drums

Piano Com

Bass

Solo

31

Drums

Piano Com

Bass

Solo

34

Drums

Piano Com

Bass

Solo

37

Drums

Piano Com

Bass

Solo

40

Drums

Piano Com

Bass

Solo

42

Drums

Piano Com

Bass

Solo

45

Drums

Piano Com

Bass

Solo

48

Drums

Piano Com

Bass

Solo

51

Drums

Piano Com

Bass

Solo

54

Drums

Piano Com

Bass

Solo

56

Drums

Piano Com

Bass

Solo

58

Drums

Piano Com

Bass

Solo

60

Drums

Piano Com

Bass

Solo

63

Drums

Piano Com

Bass

Solo

66

Drums

Piano Com

Bass

Solo

69

Drums

Piano Com

Bass

Solo

72

Drums

Piano Com

Bass

Solo

75

Drums

Piano Com

Bass

Solo

Detailed description of the musical score for measures 75-77: The score is arranged in four staves. The top staff is for Drums, showing a consistent pattern of eighth notes with 'x' marks above them. The second staff is for Piano Com, consisting of a treble and bass clef. The bass clef part has a triplet of eighth notes in measure 75 and another triplet in measure 76. The treble clef part has chords and single notes. The third staff is for Bass, showing a melodic line with eighth and quarter notes. The fourth staff is for Solo, showing a melodic line with eighth and quarter notes.

78

Drums

Piano Com

Bass

Solo

Detailed description of the musical score for measures 78-80: The score continues in four staves. The top staff is for Drums, maintaining the same pattern. The second staff is for Piano Com. The bass clef part has chords and single notes. The treble clef part has chords and single notes. The third staff is for Bass, showing a melodic line with eighth and quarter notes. The fourth staff is for Solo, showing a melodic line with eighth and quarter notes.

81

Drums

Piano Com

Bass

Solo

83

Drums

Piano Com

Bass

Solo

86

Drums

Piano Com

Bass

Solo

89

Drums

Piano Com

Bass

Solo

92

Drums

Piano Com

Bass

Solo

95

Drums

Piano Com

Bass

Solo

98

Drums

Piano Com

Bass

Solo

101

Drums

Piano Com

Bass

Solo

104

Drums

Piano Com

Bass

Solo

106

Drums

Piano Com

Bass

Solo

108

Drums

Piano Com

Bass

Solo

111

Drums

Piano Com

Bass

Solo

114

Drums

Piano Com

Bass

Solo

117

Drums

Piano Com

Bass

Solo

120

Drums

Piano Com

Bass

Solo

123

Drums

Piano Com

Bass

Solo

125

Drums

Piano Com

Bass

Solo

128

Drums

Piano Com

Bass

Solo

131

Drums

Piano Com

Bass

Solo

134

Drums

Piano Com

Bass

Solo

137

Drums

Piano Com

Bass

Solo

140

Drums

Piano Com

Bass

Solo

143

Drums

Piano Com

Bass

Solo

146

Drums

Piano Com

Bass

Solo

148

Drums

Piano Com

Bass

Bass notation for measures 148-152. Measure 148 contains a half note followed by a half rest. Measure 149 contains a half note. Measures 150-152 are marked with whole rests.

Solo

Solo notation for measures 148-152. Measure 148 contains a half note followed by a half rest. Measure 149 contains a half note. Measures 150-152 are marked with whole rests.

Drums

Ron Carter - Hotel South

♩ = 147,002609

V.S.

49

53

57

61

65

69

73

77

81

85

Drums

89

93

97

101

105

109

113

117

121

126

V.S.

Drums

131

136

141

146

♩ = 147,002609

V.S.

28

32

36

41

45

50

54

56

58

60

64

69

V.S.

75

79

83

88

92

97

101

104

107

112

116

121

V.S.

125

129

134

139

145

148

Ron Carter - Hotel South

Bass

♩ = 147,002609

V.S.

61

67

73

79

85

91

97

103

109

115

120

125

132

138

143

146

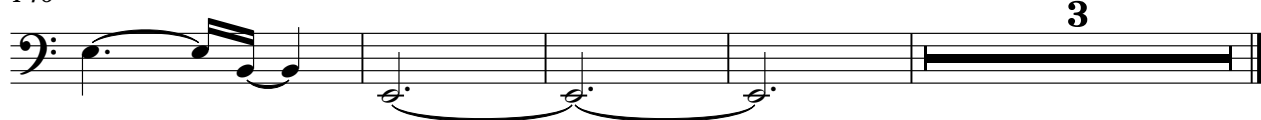

Solo

Ron Carter - Hotel South

♩ = 147,002609

3

9

14

20

25

30

35

39

41

94

98

103

108

112

118

123

128

133

138

V.S.

4

Solo

143

146

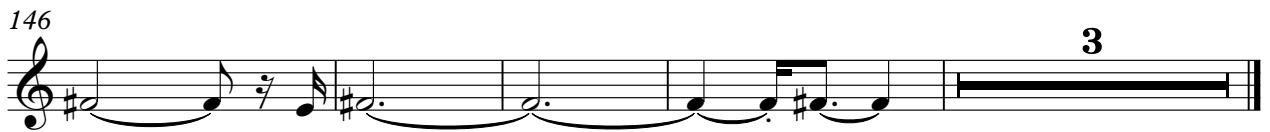
