

Ron Johnston - I Love You

$\text{♩} = 140,000473$

A.PIANO 1

VIBRAPHONE

A.PIANO 1

VIBRAPHONE

A.PIANO 1

VIBRAPHONE

A.PIANO 1

VIBRAPHONE

A.PIANO 1

VIBRAPHONE  Musical notation for Vibraphone at measure 12, featuring a long note with a slur and a triplet of eighth notes.

A.PIANO 1  Musical notation for A.PIANO 1 at measure 12, featuring a complex chordal texture with many notes.

VIBRAPHONE  Musical notation for Vibraphone at measure 14, featuring a melodic line with a slur and a triplet.

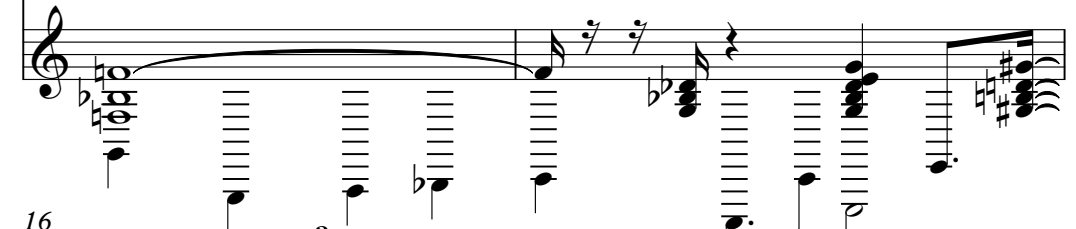
A.PIANO 1  Musical notation for A.PIANO 1 at measure 14, featuring a complex chordal texture with many notes.

VIBRAPHONE  Musical notation for Vibraphone at measure 16, featuring a melodic line with a slur and a triplet.

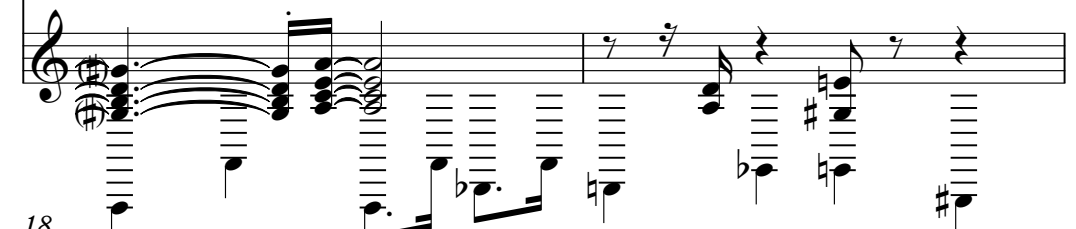
A.PIANO 1  Musical notation for A.PIANO 1 at measure 16, featuring a complex chordal texture with many notes.

VIBRAPHONE  Musical notation for Vibraphone at measure 18, featuring a melodic line with a slur and a triplet.

A.PIANO 1  Musical notation for A.PIANO 1 at measure 18, featuring a complex chordal texture with many notes.

VIBRAPHONE  Musical notation for Vibraphone at measure 20, featuring a melodic line with a slur and a triplet.

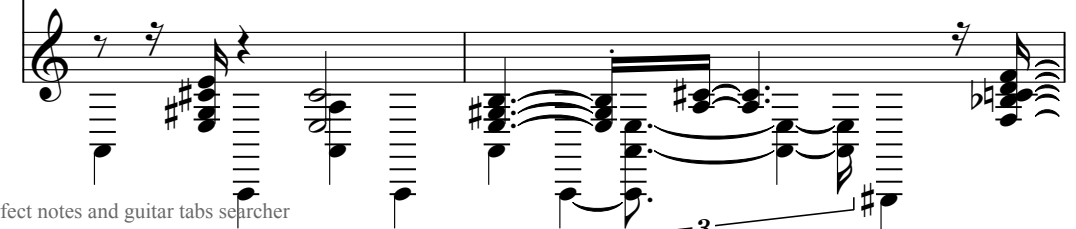
A.PIANO 1  Musical notation for A.PIANO 1 at measure 20, featuring a complex chordal texture with many notes.

22
VIBRAPHONE

A.PIANO 1

25
VIBRAPHONE

A.PIANO 1

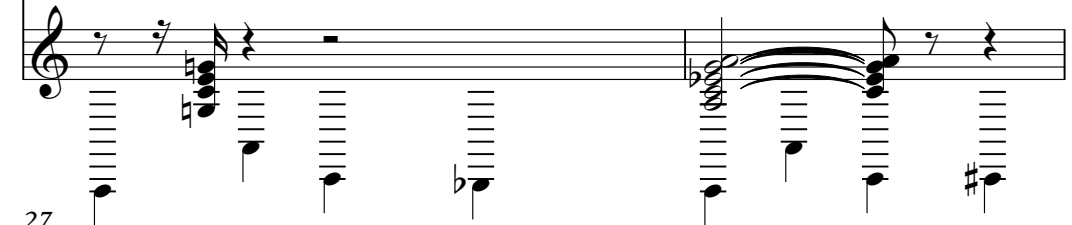

27
VIBRAPHONE

A.PIANO 1

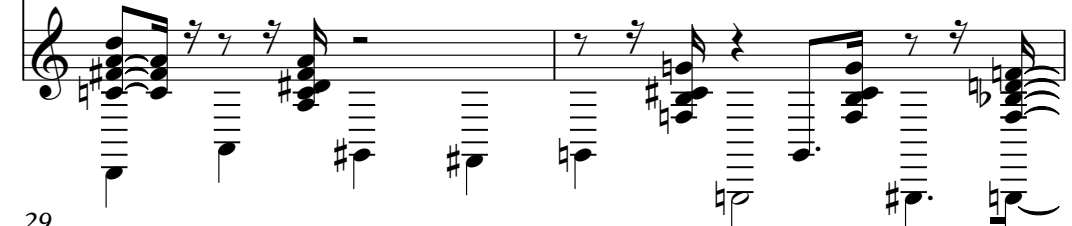

29
VIBRAPHONE

A.PIANO 1

31
VIBRAPHONE

A.PIANO 1

33
VIBRAPHONE

A.PIANO 1

35
VIBRAPHONE

A.PIANO 1

37
VIBRAPHONE

A.PIANO 1

39
A.PIANO 1

41
A.PIANO 1

43
A.PIANO 1

46
A.PIANO 1

49
A.PIANO 1

51
A.PIANO 1

54
A.PIANO 1

57
A.PIANO 1

60
A.PIANO 1

63
A.PIANO 1

66
A.PIANO 1

68
A.PIANO 1

69
VIBRAPHONE

A.PIANO 1

71
VIBRAPHONE

A.PIANO 1

83
VIBRAPHONE

A.PIANO 1

85
VIBRAPHONE

A.PIANO 1

87
VIBRAPHONE

A.PIANO 1

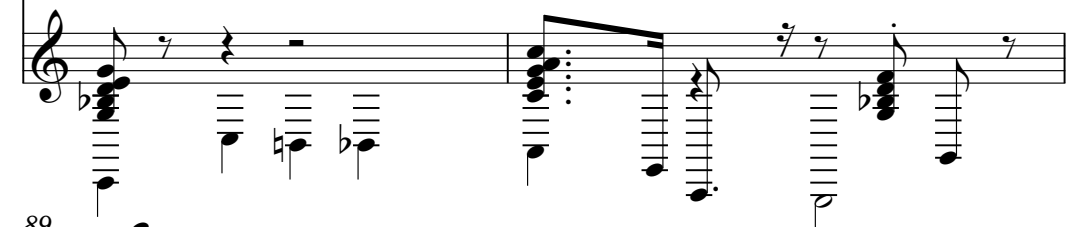

89
VIBRAPHONE

A.PIANO 1

91
VIBRAPHONE

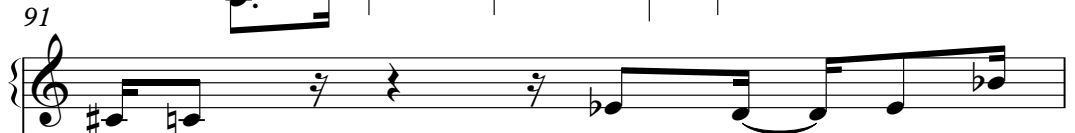

A.PIANO 1

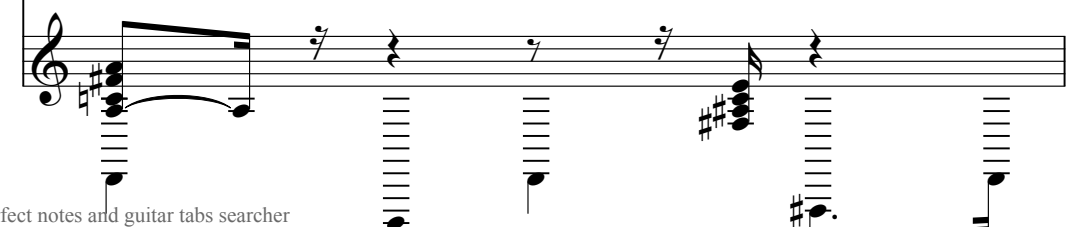

VIBRAPHONE  Musical notation for Vibraphone at measure 92, featuring a melodic line with eighth and quarter notes.

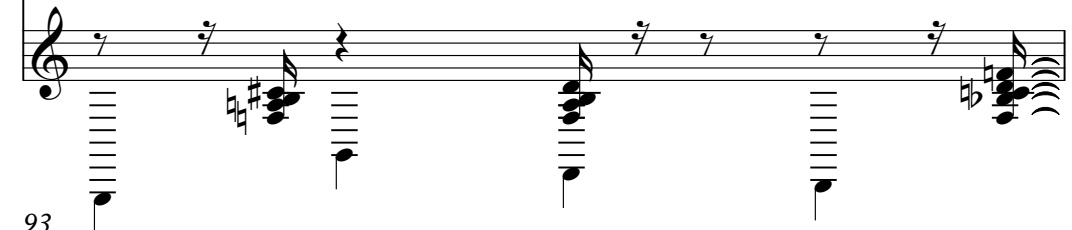
A.PIANO 1  Musical notation for A.PIANO 1 at measure 92, featuring a complex chordal accompaniment with many notes.

VIBRAPHONE  Musical notation for Vibraphone at measure 93, continuing the melodic line.

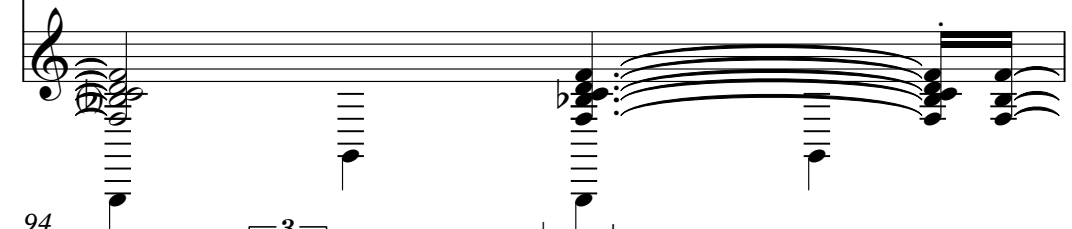
A.PIANO 1  Musical notation for A.PIANO 1 at measure 93, featuring a complex chordal accompaniment.

VIBRAPHONE  Musical notation for Vibraphone at measure 94, featuring triplets and a melodic line.

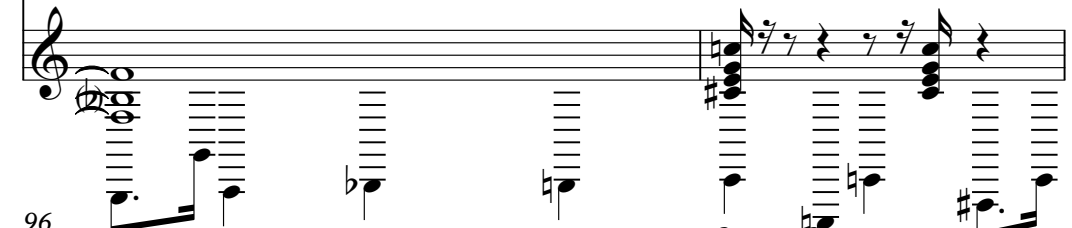
A.PIANO 1  Musical notation for A.PIANO 1 at measure 94, featuring a complex chordal accompaniment.

VIBRAPHONE  Musical notation for Vibraphone at measure 96, featuring a melodic line with triplets.

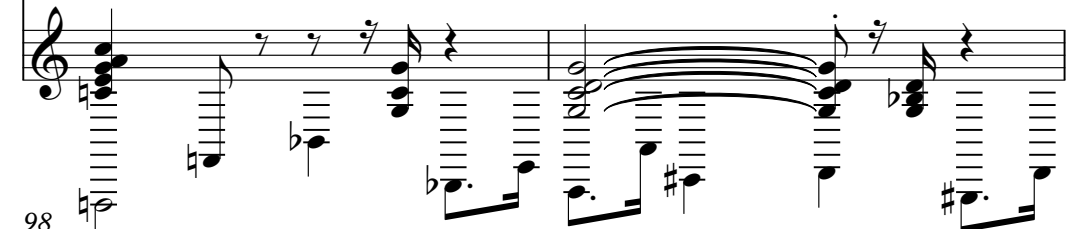
A.PIANO 1  Musical notation for A.PIANO 1 at measure 96, featuring a complex chordal accompaniment.

VIBRAPHONE  Musical notation for Vibraphone at measure 98, featuring a melodic line.

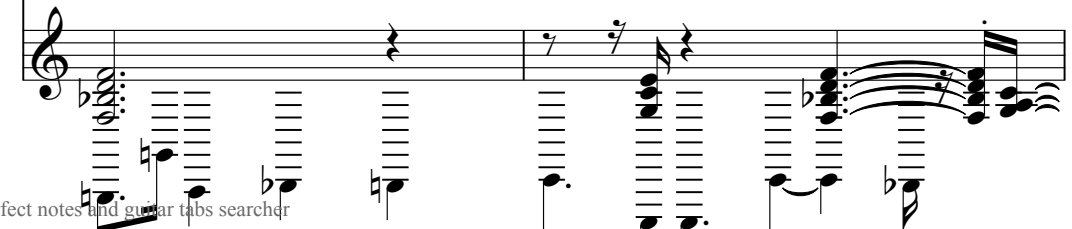
A.PIANO 1  Musical notation for A.PIANO 1 at measure 98, featuring a complex chordal accompaniment.

100
VIBRAPHONE
A.PIANO 1

101
VIBRAPHONE
A.PIANO 1

103
VIBRAPHONE
A.PIANO 1

105
VIBRAPHONE
A.PIANO 1

107
VIBRAPHONE
A.PIANO 1

VIBRAPHONE *109*

A.PIANO 1

VIBRAPHONE *111*

A.PIANO 1

VIBRAPHONE *113*

A.PIANO 1

VIBRAPHONE *115*

A.PIANO 1

VIBRAPHONE *117*

A.PIANO 1

VIBRAPHONE *119*

A.PIANO 1

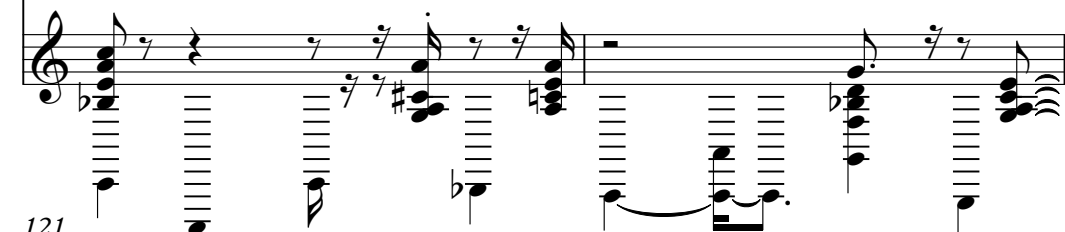

VIBRAPHONE *121*

A.PIANO 1

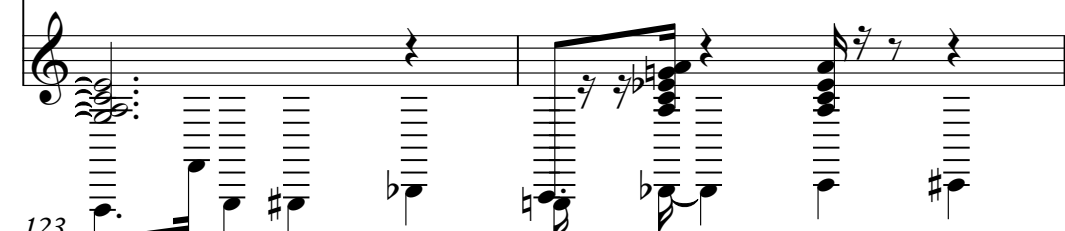

VIBRAPHONE *123*

A.PIANO 1

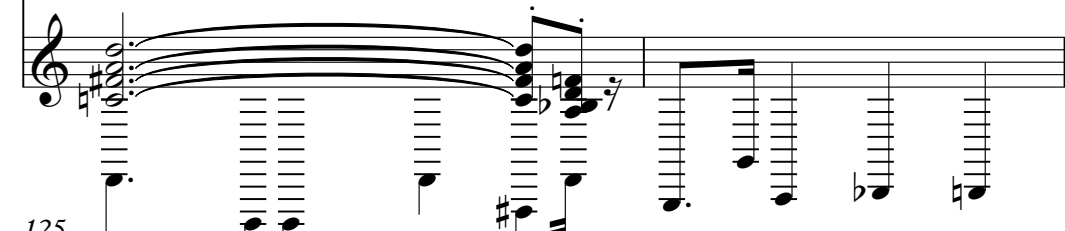

VIBRAPHONE *125*

A.PIANO 1

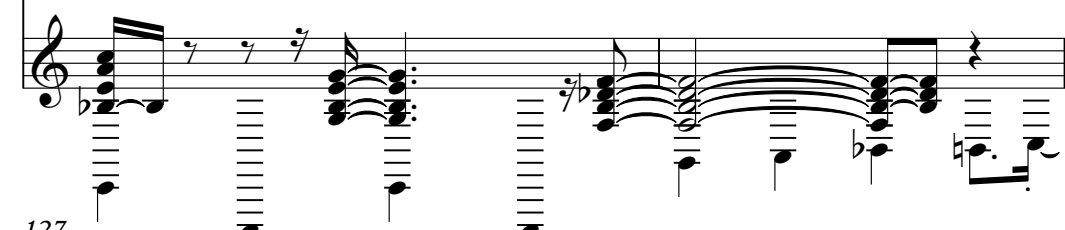

VIBRAPHONE *127*

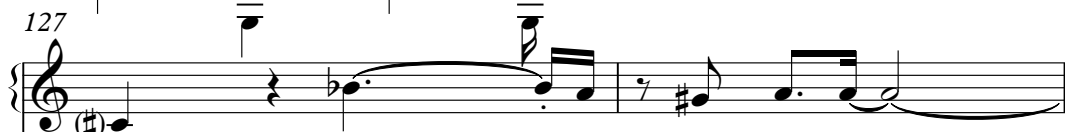

A.PIANO 1

129
VIBRAPHONE
A.PIANO 1

131
VIBRAPHONE
A.PIANO 1

133
VIBRAPHONE
A.PIANO 1

135
VIBRAPHONE
A.PIANO 1

136
VIBRAPHONE
A.PIANO 1

137

VIBRAPHONE

A.PIANO 1

138

VIBRAPHONE

A.PIANO 1

VIBRAPHONE

Ron Johnston - I Love You

♩ = 140,000473

4

8

13

17

22

26

31

35

31

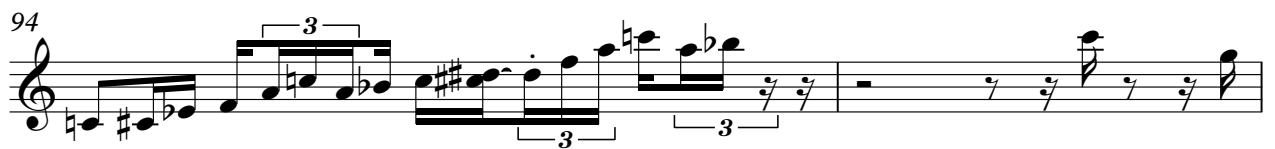
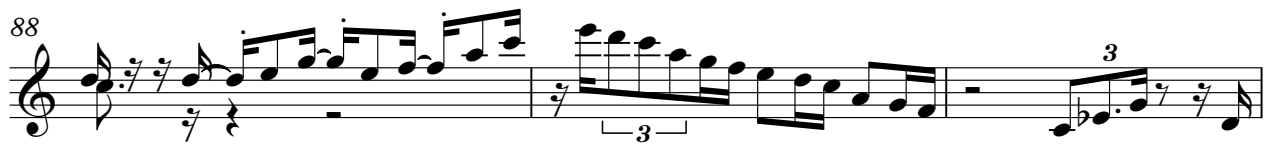
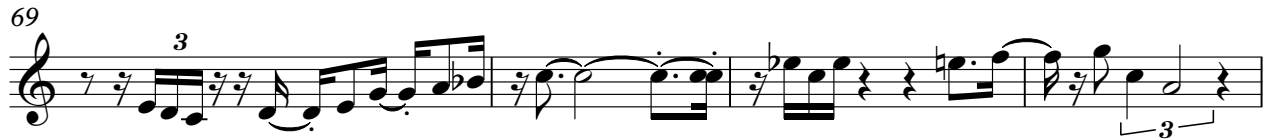

VIBRAPHONE

99

102

106

110

115

119

122

125

129

133

V.S.

VIBRAPHONE

136

138

Ron Johnston - I Love You

A.PIANO 1

♩ = 140,000473

5

8

11

14

17

20

23

27

30

V.S.

V.S.

123

126

129

132

135

137
