

♩ = 135,000137

Percussion

Flexatone

Flexatone

Flexatone

Pedal Steel Guitar

Electric Bass

Soprano

Synth Bass

Synth Bass

Synth Strings

Pad 5 (Bowed)

FX 3 (Crystal)

♩ = 135,000137

Viola

Solo

Detailed description of the musical score: The score is arranged in a vertical stack of staves. From top to bottom, the instruments are: Percussion (drum set), three Flexatone instruments (each on a treble clef staff), Pedal Steel Guitar (treble clef), Electric Bass (bass clef), Soprano (treble clef), two Synth Bass instruments (both bass clef), Synth Strings (treble clef), Pad 5 (Bowed) (treble clef), FX 3 (Crystal) (treble clef), Viola (bass clef), and Solo (treble clef). The tempo is indicated as ♩ = 135,000137. The Solo part begins with a triplet of eighth notes. The Pad 5 (Bowed) part features a long, sustained chord with a tremolo effect. The FX 3 (Crystal) part is mostly silent. The Viola part is also mostly silent.

2

Perc.

Flex.

Flex.

P. S. Gtr.

E. Bass

S.

S. Bass

Syn. Str.

Pad 5

Solo

- Perc.**: Percussion part with a snare drum and cymbal pattern.
- Flex.**: Flexion part with a long, sustained note.
- P. S. Gtr.**: Percussion guitar part with a rhythmic pattern.
- E. Bass**: Electric bass part with a rhythmic pattern.
- S.**: Saxophone part with a long, sustained note.
- S. Bass**: Sub-bass part with a rhythmic pattern.
- Syn. Str.**: Synthesizer strings part with a long, sustained note.
- Pad 5**: Pad 5 part with a long, sustained note.
- Solo**: Solo part with a long, sustained note.

6

Perc.

Flex.

Flex.

P. S. Gtr.

E. Bass

S.

S. Bass

Syn. Str.

Pad 5

Solo

- Perc.**: Percussion part with a rhythmic pattern of eighth notes and rests.
- Flex.**: Flexa part with a melodic line in the treble clef.
- P. S. Gtr.**: Plectrum guitar part with a rhythmic pattern of eighth notes and rests.
- E. Bass**: Electric bass part with a rhythmic pattern of eighth notes and rests.
- S.**: Saxophone part with a long, sustained note.
- S. Bass**: Saxophone bass part with a rhythmic pattern of eighth notes and rests.
- Syn. Str.**: Synthesizer strings part with a melodic line in the treble clef.
- Pad 5**: Pad 5 part with a sustained chord in the bass clef.
- Solo**: Solo part with a melodic line in the treble clef.

11

Perc. Flex. Flex. P. S. Gtr. E. Bass S. S. Bass Syn. Str. Pad 5 Solo

Musical score for page 13, featuring the following parts:

- Perc.**: Percussion part with a rhythmic pattern of eighth notes and rests.
- Flex.**: Flexa part with a melodic line in treble clef.
- P. S. Gtr.**: P. S. Gtr. part with a rhythmic pattern of eighth notes and rests.
- E. Bass**: E. Bass part with a rhythmic pattern of eighth notes and rests.
- S.**: Saxophone part with a melodic line in treble clef.
- S. Bass**: Saxophone Bass part with a rhythmic pattern of eighth notes and rests.
- Syn. Str.**: Synthesizer part with a melodic line in treble clef.
- Pad 5**: Pad 5 part with a sustained chordal texture in treble clef.
- Solo**: Solo part with a melodic line in treble clef, including a triplet of eighth notes.

- Perc.**: Percussion part with a snare drum pattern.
- Flex.**: Two staves of Flexa (likely vocalists) with melodic lines.
- P. S. Gtr.**: Plectrum guitar part with a rhythmic pattern.
- E. Bass**: Electric bass part with a rhythmic pattern.
- S.**: Soloist part with a long, sustained note.
- S. Bass**: Solo bass part with a rhythmic pattern.
- Syn. Str.**: Synthesizer string part with a long, sustained note.
- Pad 5**: Pad 5 part with a long, sustained note.
- Solo**: Solo part with a melodic line.

Musical score for page 15, featuring the following parts:

- Perc.**: Percussion part with a drum set icon and rhythmic notation.
- Flex.**: Two staves of Flexa notation, showing melodic lines with slurs and a sharp sign (#).
- P. S. Gtr.**: Plectrum guitar part with rhythmic notation and slurs.
- E. Bass**: Electric bass part with rhythmic notation and slurs.
- S.**: Saxophone part with melodic notation and slurs.
- S. Bass**: Sub-bass part with rhythmic notation and slurs.
- Syn. Str.**: Synthesizer string part with melodic notation, a triplet of eighth notes, and slurs.
- Pad 5**: Pad 5 part with sustained chords and slurs.
- Solo**: Solo part with melodic notation and slurs.

16

Perc.

Flex.

Flex.

P. S. Gtr.

E. Bass

S.

S. Bass

Syn. Str.

Pad 5

18

Perc.

Flex.

Flex.

P. S. Gtr.

E. Bass

S.

S. Bass

S. Bass

Syn. Str.

Pad 5

Solo

3 3 3 3 3 3 3 3

19

Perc.

Flex.

Flex.

P. S. Gtr.

E. Bass

S.

S. Bass

S. Bass

Syn. Str.

Pad 5

Solo

Musical score for page 20, featuring the following parts:

- Perc.**: Percussion part with a rhythmic pattern of eighth notes and rests.
- Flex.**: Flexa part with a long, sustained note.
- P. S. Gtr.**: P. S. Gtr. part with a rhythmic pattern of eighth notes and rests.
- E. Bass**: E. Bass part with a rhythmic pattern of eighth notes and rests.
- S.**: S. part with a long, sustained note.
- S. Bass**: S. Bass part with a rhythmic pattern of eighth notes and rests.
- Syn. Str.**: Syn. Str. part with a long, sustained note.
- Pad 5**: Pad 5 part with a long, sustained note.
- Solo**: Solo part with a long, sustained note.

21

Perc.

Flex.

Flex.

P. S. Gtr.

E. Bass

S.

S. Bass

S. Bass

Syn. Str.

Pad 5

Solo

3 3 3 3 3 3 3 3

22

Perc. Flex. Flex. P. S. Gtr. E. Bass S. S. Bass S. Bass Syn. Str. Pad 5 Solo

Musical score for page 23, featuring the following parts:

- Perc.**: Percussion part with rhythmic patterns.
- Flex.**: Flexa part with melodic lines.
- P. S. Gtr.**: P. S. Gtr. part with rhythmic patterns.
- E. Bass**: E. Bass part with rhythmic patterns.
- S.**: S. part with melodic lines.
- S. Bass**: S. Bass part with rhythmic patterns.
- Syn. Str.**: Syn. Str. part with melodic lines.
- Pad 5**: Pad 5 part with sustained chords.
- Solo**: Solo part with melodic lines.

- Perc.**: Percussion part with a rhythmic pattern of eighth notes and rests.
- Flex.**: Flexa part with a long, sustained note.
- P. S. Gtr.**: P. S. Gtr. part with a rhythmic pattern of eighth notes and rests.
- E. Bass**: E. Bass part with a rhythmic pattern of eighth notes and rests.
- S.**: S. part with a long, sustained note.
- S. Bass**: S. Bass part with a rhythmic pattern of eighth notes and rests.
- Syn. Str.**: Syn. Str. part with a long, sustained note.
- Pad 5**: Pad 5 part with a long, sustained note.

26

Perc.

Flex.

Flex.

P. S. Gtr.

E. Bass

S.

S. Bass

S. Bass

Syn. Str.

Pad 5

Solo

3 3 3 3 3 3 3 3

Musical score for page 27, featuring the following parts:

- Perc.**: Percussion part with a rhythmic pattern of eighth notes.
- Flex.**: Flexa part with a melodic line in the treble clef.
- P. S. Gtr.**: P. S. Gtr. part with a rhythmic pattern of eighth notes.
- E. Bass**: E. Bass part with a rhythmic pattern of eighth notes.
- S.**: S. part with a melodic line in the treble clef.
- S. Bass**: S. Bass part with a rhythmic pattern of eighth notes.
- Syn. Str.**: Syn. Str. part with a melodic line in the treble clef.
- Pad 5**: Pad 5 part with a melodic line in the treble clef.
- Solo**: Solo part with a melodic line in the treble clef.

Musical score for page 28, featuring the following instruments and parts:

- Perc.**: Percussion part with a rhythmic pattern of eighth notes and rests.
- Flex.**: Flexa part with a long, sustained note.
- P. S. Gtr.**: P.S. Guitar part with a rhythmic pattern of eighth notes and rests.
- E. Bass**: Electric Bass part with a rhythmic pattern of eighth notes and rests.
- S.**: Saxophone part with a long, sustained note.
- S. Bass**: Second Bass part with a rhythmic pattern of eighth notes and rests.
- Syn. Str.**: Synthesizer part with a long, sustained note.
- Pad 5**: Pad 5 part with a long, sustained note.

Musical score for page 29, featuring the following parts:

- Perc.**: Percussion part with rhythmic patterns.
- Flex.**: Flexion part, consisting of two staves with melodic lines.
- P. S. Gtr.**: P. S. Gtr. (Percussion Synthesizer Guitar) part with rhythmic patterns.
- E. Bass**: Electric Bass part with a melodic line.
- S.**: Saxophone part with a melodic line.
- S. Bass**: Sub Bass part, consisting of two staves with rhythmic patterns and triplets.
- Syn. Str.**: Synthesizer String part with a melodic line.
- Pad 5**: Pad 5 part with sustained chords.
- Solo**: Solo part with a melodic line and a triplet.

Musical score for page 30, featuring the following parts:

- Perc.**: Percussion part with a rhythmic pattern of eighth notes and rests.
- Flex.**: Flexion part with a melodic line in the treble clef.
- P. S. Gtr.**: P. S. Gtr. part with a rhythmic pattern of eighth notes and rests.
- E. Bass**: E. Bass part with a rhythmic pattern of eighth notes and rests.
- S.**: S. part with a melodic line in the treble clef.
- S. Bass**: S. Bass part with a rhythmic pattern of eighth notes and rests.
- Syn. Str.**: Syn. Str. part with a melodic line in the treble clef.
- Pad 5**: Pad 5 part with a melodic line in the treble clef.
- Solo**: Solo part with a melodic line in the treble clef.

31

Perc.

Flex.

Flex.

P. S. Gtr.

E. Bass

S.

S. Bass

S. Bass

Syn. Str.

Pad 5

Solo

- Perc.**: Percussion part with a rhythmic pattern of eighth notes and rests.
- Flex.**: Flexa part with a long, sustained note.
- P. S. Gtr.**: P. S. Gtr. part with a rhythmic pattern of eighth notes and rests, including triplets.
- E. Bass**: E. Bass part with a rhythmic pattern of eighth notes and rests.
- S.**: S. part with a long, sustained note.
- S. Bass**: S. Bass part with a rhythmic pattern of eighth notes and rests, including triplets.
- Syn. Str.**: Syn. Str. part with a long, sustained note.
- Pad 5**: Pad 5 part with a long, sustained note.

Musical score for page 34, featuring the following parts:

- Perc.**: Percussion part with a complex rhythmic pattern of eighth and sixteenth notes.
- Flex.**: Flexion part with a melodic line consisting of quarter and half notes.
- Flex.**: Flexion part with a triplet of eighth notes and a melodic line.
- Flex.**: Flexion part with a melodic line consisting of quarter and half notes.
- P. S. Gtr.**: P. S. Gtr. part with a rhythmic pattern of eighth notes.
- E. Bass**: E. Bass part with a rhythmic pattern of eighth notes.
- S.**: Solo part with a long, sustained note.
- S. Bass**: S. Bass part with a complex rhythmic pattern of eighth notes.
- S. Bass**: S. Bass part with a complex rhythmic pattern of eighth notes.
- Syn. Str.**: Syn. Str. part with a long, sustained note.
- Pad 5**: Pad 5 part with a long, sustained note.
- Solo**: Solo part with a long, sustained note.

Musical score for page 35, featuring the following parts:

- Perc.**: Percussion part with a complex rhythmic pattern, including a triplet of eighth notes.
- Flex.**: Two Flexa parts. The first Flexa part has a triplet of eighth notes. The second Flexa part has a triplet of eighth notes.
- P. S. Gtr.**: Plectrum guitar part with a rhythmic pattern of eighth notes.
- E. Bass**: Electric bass part with a rhythmic pattern of eighth notes.
- S.**: Saxophone part with a melodic line.
- S. Bass**: Two Sub Bass parts. The first Sub Bass part has a rhythmic pattern of eighth notes. The second Sub Bass part has a rhythmic pattern of eighth notes.
- Syn. Str.**: Synthesizer string part with a melodic line.
- Pad 5**: Pad 5 part with a melodic line.
- Solo**: Solo part with a melodic line.

Musical score for page 36, featuring the following instruments and parts:

- Perc.**: Percussion part with a complex rhythmic pattern.
- Flex.**: Three staves of Flexa, including a triplet.
- P. S. Gtr.**: Plectrum guitar part with a rhythmic pattern.
- E. Bass**: Electric bass part with a rhythmic pattern.
- S.**: Saxophone part with a long note.
- S. Bass**: Two staves of Sub Bass, including triplet patterns.
- Syn. Str.**: Synthesizer strings part with a long note.
- Pad 5**: Pad 5 part with a long note.
- Solo**: Solo part with a long note.

37

Perc. Flex. Flex. Flex. P. S. Gtr. E. Bass S. S. Bass S. Bass Syn. Str. Pad 5 Solo

Detailed description of the musical score: The score is for a 32-bit MIDI arrangement. It features nine staves. The Percussion staff (Perc.) uses a drum set notation with various patterns and accents. The Flex. (Flexion) staffs contain melodic lines with triplets and slurs. The P. S. Gtr. (Piano/Synth Guitar) staff has a rhythmic pattern of eighth notes. The E. Bass (Electric Bass) staff has a similar rhythmic pattern. The S. (Solo) staff has a melodic line with slurs. The S. Bass (Sub Bass) staffs feature a complex, multi-layered bass line with triplets. The Syn. Str. (Synthesizer Strings) staff has a melodic line with slurs. The Pad 5 (Pads) staff has sustained chords. The Solo (Solo) staff has a melodic line with slurs.

Musical score for page 38, featuring the following parts:

- Perc.**: Percussion part with rhythmic patterns and accents.
- Flex.**: Flexa part with melodic lines and a triplet of eighth notes.
- P. S. Gtr.**: Plectrum guitar part with rhythmic patterns.
- E. Bass**: Electric bass part with rhythmic patterns.
- S.**: Saxophone part with a long, sustained note.
- S. Bass**: Second bass part with rhythmic patterns and triplets.
- Syn. Str.**: Synthesizer string part with a long, sustained note.
- Pad 5**: Pad part with a long, sustained note.
- Solo**: Solo part with a long, sustained note.

Musical score for page 39, featuring the following instruments and parts:

- Perc.**: Percussion part with rhythmic patterns and accents.
- Flex.**: Flexa part, consisting of three staves with melodic lines and triplets.
- P. S. Gtr.**: Plectrum guitar part with rhythmic patterns.
- E. Bass**: Electric bass part with rhythmic patterns.
- S.**: Saxophone part with melodic lines.
- S. Bass**: Two staves of saxophone bass with rhythmic patterns and triplets.
- Syn. Str.**: Synthesizer string part with melodic lines.
- Pad 5**: Pad 5 part with sustained chords.
- Solo**: Solo part with melodic lines.

- Perc.**: Percussion part with a repeating rhythmic pattern of eighth notes and rests.
- Flex.**: Two Flexa parts. The upper Flexa part has a long sustain line. The lower Flexa part features a triplet of eighth notes.
- P. S. Gtr.**: Plectrum guitar part with a rhythmic pattern of eighth notes.
- E. Bass**: Electric bass part with a rhythmic pattern of eighth notes.
- S.**: Solo part with a long sustain line.
- S. Bass**: Two sub-bass parts. The upper part has a rhythmic pattern of eighth notes. The lower part has a triplet of eighth notes.
- Syn. Str.**: Synthesizer strings part with a long sustain line.
- Pad 5**: Pad 5 part with a long sustain line.

Musical score for page 41, featuring the following parts:

- Perc.**: Percussion part with various rhythmic patterns and accents.
- Flex.**: Flexion part with melodic lines and triplets.
- P. S. Gtr.**: P. S. Gtr. part with rhythmic patterns and triplets.
- E. Bass**: E. Bass part with rhythmic patterns and triplets.
- S.**: S. part with melodic lines and triplets.
- S. Bass**: S. Bass part with rhythmic patterns and triplets.
- Syn. Str.**: Syn. Str. part with melodic lines and triplets.
- Pad 5**: Pad 5 part with sustained chords and triplets.
- Solo**: Solo part with melodic lines and triplets.

Musical score for page 42, featuring the following instruments and parts:

- Perc.**: Percussion part with a complex rhythmic pattern.
- Flex.**: Flexa part with a melodic line.
- Flex.**: Flexa part with a triplet of eighth notes.
- Flex.**: Flexa part with a melodic line.
- P. S. Gtr.**: P. S. Gtr. part with a rhythmic pattern.
- E. Bass**: E. Bass part with a rhythmic pattern.
- S.**: S. part with a melodic line.
- S. Bass**: S. Bass part with a rhythmic pattern.
- S. Bass**: S. Bass part with a rhythmic pattern.
- Syn. Str.**: Syn. Str. part with a melodic line.
- Pad 5**: Pad 5 part with a melodic line.
- Solo**: Solo part with a melodic line.

Musical score for page 43, featuring the following parts:

- Perc.**: Percussion part with rhythmic patterns and accents.
- Flex.**: Flexion part, consisting of two staves with melodic lines.
- P. S. Gtr.**: P. S. Gtr. (Piano/Synth Guitar) part with rhythmic patterns.
- E. Bass**: Electric Bass part with rhythmic patterns.
- S.**: Saxophone part with melodic lines.
- S. Bass**: Two staves of Sub Bass part, featuring triplet patterns.
- Syn. Str.**: Synthesizer part with melodic lines.
- Pad 5**: Pad 5 part with sustained chords.
- Solo**: Solo part with melodic lines.

44

Perc.

Flex.

Flex.

Flex.

P. S. Gtr.

E. Bass

S.

S. Bass

S. Bass

Syn. Str.

Pad 5

3

3

3

3

3

3

3

3

3

3

Musical score for page 45, featuring the following parts:

- Perc.**: Percussion part with rhythmic patterns and accents.
- Flex.**: Flexa part with melodic lines and triplets.
- P. S. Gtr.**: Plectrum guitar part with rhythmic patterns.
- E. Bass**: Electric bass part with rhythmic patterns.
- S.**: Saxophone part with melodic lines.
- S. Bass**: Two staves of saxophone bass, featuring triplets.
- Syn. Str.**: Synthesizer string part with melodic lines.
- Pad 5**: Pad 5 part with sustained chords.
- Solo**: Solo part with melodic lines and triplets.

46

Perc.

Flex.

Flex.

Flex.

P. S. Gtr.

E. Bass

S.

S. Bass

S. Bass

Syn. Str.

Pad 5

Solo

Musical score for page 47, featuring the following instruments and parts:

- Perc.**: Percussion part with rhythmic patterns and accents.
- Flex.**: Flexa part, two staves, featuring melodic lines with triplets and slurs.
- P. S. Gtr.**: P. S. Gtr. (Piano/Synth Guitar) part with rhythmic patterns and triplets.
- E. Bass**: Electric Bass part with a steady rhythmic pattern.
- S.**: Saxophone part with melodic lines and slurs.
- S. Bass**: Synthesizer Bass part, two staves, featuring a complex rhythmic pattern with triplets.
- Syn. Str.**: Synthesizer Strings part with melodic lines and slurs.
- Pad 5**: Pad 5 part with sustained chords and slurs.
- Solo**: Solo part with melodic lines and slurs.

Musical score for page 48, featuring the following instruments and parts:

- Perc.**: Percussion part with various rhythmic patterns and accents.
- Flex.**: Flexa part with a long, sustained note.
- Flex.**: Flexa part with a triplet of eighth notes.
- Flex.**: Flexa part with a long, sustained note.
- P. S. Gtr.**: P. S. Gtr. part with a rhythmic pattern of eighth notes.
- E. Bass**: E. Bass part with a rhythmic pattern of eighth notes.
- S.**: S. part with a long, sustained note.
- S. Bass**: S. Bass part with a rhythmic pattern of eighth notes.
- S. Bass**: S. Bass part with a rhythmic pattern of eighth notes.
- Syn. Str.**: Syn. Str. part with a long, sustained note.
- Pad 5**: Pad 5 part with a long, sustained note.
- FX 3**: FX 3 part with a rhythmic pattern of eighth notes.

49

Perc.

Flex.

Flex.

Flex.

P. S. Gtr.

E. Bass

S.

S. Bass

S. Bass

Syn. Str.

Pad 5

FX 3

50

Perc.

P. S. Gtr.

E. Bass

S. Bass

FX 3

51

Perc.

P. S. Gtr.

E. Bass

S. Bass

FX 3

52

Perc.

P. S. Gtr.

E. Bass

S. Bass

FX 3

3

53

Perc.

P. S. Gtr.

E. Bass

S. Bass

FX 3

54

Perc. 

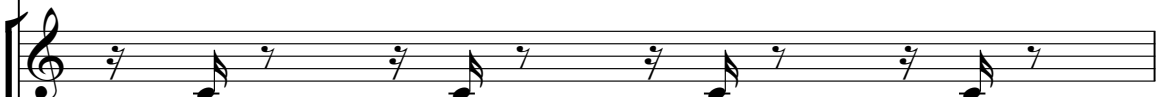
P. S. Gtr. 

E. Bass 

S. Bass 

FX 3 

55

Perc. 

P. S. Gtr. 

E. Bass 

S. Bass 

57

Perc. 

P. S. Gtr. 

E. Bass 

S. Bass 

59

Perc.

P. S. Gtr.

E. Bass

S. Bass

61

Perc.

P. S. Gtr.

E. Bass

S. Bass

63

Perc.

P. S. Gtr.

E. Bass

S. Bass

65

Perc. 

P. S. Gtr. 

E. Bass 

S. Bass 

Vla. 

3

66

Perc. 

P. S. Gtr. 

E. Bass 

S. Bass 

Vla. 

67

69

3

70

Perc.

P. S. Gtr.

E. Bass

S. Bass

Vln.

71

Perc.

P. S. Gtr.

E. Bass

S. Bass

Vln.

73

74

75

Perc.

P. S. Gtr.

E. Bass

S. Bass

Vla.

77

Perc.

P. S. Gtr.

E. Bass

S. Bass

Vla.

3

78

Perc.

P. S. Gtr.

E. Bass

S. Bass

Vla.

79

Perc.

P. S. Gtr.

E. Bass

S. Bass

Vla.

81

Perc.

P. S. Gtr.

E. Bass

S. Bass

Vla.

Solo

82

Perc.

P. S. Gtr.

E. Bass

S. Bass

Vla.

Solo

83

Perc.

P. S. Gtr.

E. Bass

S. Bass

Vla.

Solo

84

Perc.

P. S. Gtr.

E. Bass

S. Bass

85

Perc.

P. S. Gtr.

E. Bass

S. Bass

Vla.

Solo

86

Perc.

P. S. Gtr.

E. Bass

S. Bass

Vla.

Solo

87

88

89

Perc.

Flex.

P. S. Gtr.

E. Bass

S.

S. Bass

Syn. Str.

Pad 5

Vla.

Solo

90

Perc. Flex. P. S. Gtr. E. Bass S. S. Bass Syn. Str. Pad 5 Vla. Solo

91

Perc.

Flex.

P. S. Gtr.

E. Bass

S.

S. Bass

Syn. Str.

Pad 5

Vla.

Solo

92

Perc. Flex. P. S. Gtr. E. Bass S. S. Bass Syn. Str. Pad 5 Vla. Solo

93

Perc.

Flex.

P. S. Gtr.

E. Bass

S.

S. Bass

Syn. Str.

Pad 5

Vla.

Solo

94

Perc. Flex. P. S. Gtr. E. Bass S. S. Bass Syn. Str. Pad 5 Vla. Solo

95

Perc.

Flex.

P. S. Gtr.

E. Bass

S.

S. Bass

Syn. Str.

Pad 5

Vla.

Solo

96

Perc.

Flex.

P. S. Gtr.

E. Bass

S.

S. Bass

Syn. Str.

Pad 5

Vla.

97

Perc.

Flex.

P. S. Gtr.

E. Bass

S.

S. Bass

Syn. Str.

Pad 5

Vla.

Solo

3

3

3

3

98

Perc.

Flex.

P. S. Gtr.

E. Bass

S.

S. Bass

Syn. Str.

Pad 5

Vla.

Solo

99

Perc.

Flex.

P. S. Gtr.

E. Bass

S.

S. Bass

Syn. Str.

Pad 5

Vla.

Solo

3

3

3

100

Perc. Flex. P. S. Gtr. E. Bass S. S. Bass Syn. Str. Pad 5 Vla.

Detailed description of the musical score: The score consists of nine staves. The Percussion staff (Perc.) features a complex rhythmic pattern of eighth and sixteenth notes with 'x' marks above them, indicating a specific sound effect. The Flexa staff (Flex.) has a single note with a long, sweeping slur underneath it. The P. S. Gtr. (P. S. Gtr.) and E. Bass (E. Bass) staves show a rhythmic pattern of eighth notes with a '7' above each note, likely representing a specific guitar or bass technique. The S. (S.) staff has a single note with a long, sweeping slur underneath it. The S. Bass (S. Bass) staff shows a rhythmic pattern of eighth notes with a '7' above each note. The Syn. Str. (Syn. Str.) staff has a single note with a long, sweeping slur underneath it. The Pad 5 (Pad 5) staff has a single note with a long, sweeping slur underneath it. The Vla. (Vla.) staff has a single note with a long, sweeping slur underneath it.

101

Perc.

Flex.

P. S. Gtr.

E. Bass

S.

S. Bass

Syn. Str.

Pad 5

Vla.

Solo

3

102

Perc. Flex. P. S. Gtr. E. Bass S. S. Bass Syn. Str. Pad 5 Vla. Solo

103

Perc.

Flex.

P. S. Gtr.

E. Bass

S.

S. Bass

Syn. Str.

Pad 5

Vla.

Solo

104

Perc.

Flex.

P. S. Gtr.

E. Bass

S.

S. Bass

Syn. Str.

Pad 5

Vla.

105

Perc.

Flex.

Flex.

P. S. Gtr.

E. Bass

S.

S. Bass

S. Bass

Syn. Str.

Pad 5

Vla.

Solo

106

Perc.

Flex.

Flex.

P. S. Gtr.

E. Bass

S.

S. Bass

S. Bass

Syn. Str.

Pad 5

Vla.

Solo

107

Perc.

Flex.

Flex.

P. S. Gtr.

E. Bass

S.

S. Bass

S. Bass

Syn. Str.

Pad 5

Vla.

Solo

108

Perc.

Flex.

Flex.

P. S. Gtr.

E. Bass

S.

S. Bass

S. Bass

Syn. Str.

Pad 5

Vla.

Solo

109

Perc.

Flex.

Flex.

P. S. Gtr.

E. Bass

S.

S. Bass

S. Bass

Syn. Str.

Pad 5

Vla.

Solo

3 3 3 3 3 3 3 3

110

Perc. Flex. Flex. P. S. Gtr. E. Bass S. S. Bass S. Bass Syn. Str. Pad 5 Vla. Solo

111

Perc. Flex. Flex. P. S. Gtr. E. Bass S. S. Bass S. Bass Syn. Str. Pad 5 Vla. Solo

112

Perc. Flex. Flex. P. S. Gtr. E. Bass S. S. Bass S. Bass Syn. Str. Pad 5 Vla.

Detailed description of the musical score: The score is for measures 112-113. The Percussion part features a complex rhythmic pattern with eighth and sixteenth notes. The Flexion parts consist of long, sustained notes. The P. S. Gtr. and E. Bass parts play a steady eighth-note accompaniment. The S. Bass part features a triplet-based melodic line. The Syn. Str., Pad 5, and Vla. parts provide sustained harmonic support.

113

Perc.

Flex.

Flex.

P. S. Gtr.

E. Bass

S.

S. Bass

S. Bass

Syn. Str.

Pad 5

Vla.

Solo

114

Perc.

Flex.

Flex.

P. S. Gtr.

E. Bass

S.

S. Bass

S. Bass

Syn. Str.

Pad 5

Vla.

Solo

115

Perc.

Flex.

Flex.

P. S. Gtr.

E. Bass

S.

S. Bass

S. Bass

Syn. Str.

Pad 5

Vla.

Solo

116

Perc.

Flex.

Flex.

P. S. Gtr.

E. Bass

S.

S. Bass

S. Bass

Syn. Str.

Pad 5

Vla.

3 3 3 3 3 3 3 3

117

Perc.

Flex.

Flex.

P. S. Gtr.

E. Bass

S.

S. Bass

S. Bass

Syn. Str.

Pad 5

Vla.

Solo

3

118

Perc.

Flex.

Flex.

P. S. Gtr.

E. Bass

S.

S. Bass

S. Bass

Syn. Str.

Pad 5

Vla.

Solo

119

Perc.

Flex.

Flex.

P. S. Gtr.

E. Bass

S.

S. Bass

S. Bass

Syn. Str.

Pad 5

Vla.

Solo

3 3 3 3 3 3 3 3

120

Perc.

Flex.

Flex.

P. S. Gtr.

E. Bass

S.

S. Bass

S. Bass

Syn. Str.

Pad 5

Vla.

121

Perc.

Flex.

Flex.

Flex.

P. S. Gtr.

E. Bass

S.

S. Bass

S. Bass

Syn. Str.

Pad 5

Vla.

Solo

122

Perc. Flex. Flex. Flex. P. S. Gtr. E. Bass S. S. Bass S. Bass Syn. Str. Pad 5 Vla. Solo

3 3 3 3 3 3 3 3

123

Perc.

Flex.

Flex.

Flex.

P. S. Gtr.

E. Bass

S.

S. Bass

S. Bass

Syn. Str.

Pad 5

Vla.

Solo

124

Perc. Flex. Flex. Flex. P. S. Gtr. E. Bass S. S. Bass S. Bass Syn. Str. Pad 5 Vla. Solo

Detailed description of the musical score: The score is for measures 124-125. The Percussion part features a complex rhythmic pattern with eighth and sixteenth notes and rests. The Flexa parts include a long sustained note in the first Flexa, a triplet of eighth notes in the second Flexa, and a long sustained note in the third Flexa. The P. S. Gtr. and E. Bass parts play a rhythmic pattern of eighth notes with rests. The S. part has a long sustained note. The S. Bass part features a triplet of eighth notes. The Syn. Str., Pad 5, and Vla. parts have long sustained notes. The Solo part has a long sustained note.

125

Perc.

Flex.

Flex.

Flex.

P. S. Gtr.

E. Bass

S.

S. Bass

S. Bass

Syn. Str.

Pad 5

Vla.

Solo

127

Perc.

Flex.

Flex.

P. S. Gtr.

E. Bass

S.

S. Bass

S. Bass

Syn. Str.

Pad 5

Vla.

Solo

128

Perc. Flex. Flex. Flex. P. S. Gtr. E. Bass S. S. Bass S. Bass Syn. Str. Pad 5 Vla.

3

3 3 3 3 3 3 3 3 3

129

Perc.

Flex.

Flex.

P. S. Gtr.

E. Bass

S.

S. Bass

S. Bass

Syn. Str.

Pad 5

Vla.

Solo

130

Perc. Flex. Flex. Flex. P. S. Gtr. E. Bass S. S. Bass S. Bass Syn. Str. Pad 5 Vla. Solo

3

3 3 3 3 3 3 3 3

131

Perc.

Flex.

Flex.

Flex.

P. S. Gtr.

E. Bass

S.

S. Bass

S. Bass

Syn. Str.

Pad 5

Vla.

Solo

132

Perc. Flex. Flex. Flex. P. S. Gtr. E. Bass S. S. Bass S. Bass Syn. Str. Pad 5 Vla.

3

3 3 3 3 3 3 3 3 3

133

Perc. Flex. Flex. Flex. P. S. Gtr. E. Bass S. S. Bass S. Bass Syn. Str. Pad 5 Vla. Solo

3 3 3 3 3 3 3 3

3

134

Perc.

Flex.

Flex.

P. S. Gtr.

E. Bass

S.

S. Bass

S. Bass

Syn. Str.

Pad 5

Vla.

Solo

135

Perc.

Flex.

Flex.

P. S. Gtr.

E. Bass

S.

S. Bass

S. Bass

Syn. Str.

Pad 5

Vla.

Solo

136

Perc.

Flex.

Flex.

Flex.

P. S. Gtr.

E. Bass

S.

S. Bass

S. Bass

Syn. Str.

Pad 5

Vla.

3

3

3

3

3

3

3

3

3

137

Perc.

Flex.

Flex.

Flex.

P. S. Gtr.

E. Bass

S.

S. Bass

S. Bass

Syn. Str.

Pad 5

Vla.

138

Perc. 

P. S. Gtr. 

E. Bass 

S. Bass 

140

Perc. 

P. S. Gtr. 

E. Bass 

S. Bass 

142

Perc. 

P. S. Gtr. 

E. Bass 

S. Bass 

144

Perc. 

P. S. Gtr. 

E. Bass 

S. Bass 

146

Perc. 

P. S. Gtr. 

E. Bass 

S. Bass 

148

Perc. 

P. S. Gtr. 

E. Bass 

S. Bass 

150

Perc.

P. S. Gtr.

E. Bass

S. Bass

152

Perc.

Flex.

Flex.

P. S. Gtr.

E. Bass

S. Bass

153

154

155

156

157

Perc.

Flex.

Flex.

P. S. Gtr.

E. Bass

S. Bass

158

Perc.

Flex.

Flex.

P. S. Gtr.

E. Bass

S. Bass

159

160

161

Perc.

Flex.

Flex.

P. S. Gtr.

E. Bass

S. Bass

162

Perc.

Flex.

Flex.

P. S. Gtr.

E. Bass

S. Bass

163

Perc.

Flex.

Flex.

P. S. Gtr.

E. Bass

S. Bass

164

Perc.

Flex.

Flex.

P. S. Gtr.

E. Bass

S. Bass

165

Perc.

Flex.

Flex.

P. S. Gtr.

E. Bass

S. Bass

166

Perc.

Flex.

Flex.

P. S. Gtr.

E. Bass

S. Bass

167

Perc.

Flex.

Flex.

P. S. Gtr.

E. Bass

S. Bass

168

Perc.

Flex.

Flex.

P. S. Gtr.

E. Bass

S. Bass

169

170

171

172

173

174

175

176

177

Perc.

Flex.

Flex.

P. S. Gtr.

E. Bass

S. Bass

178

Perc.

Flex.

Flex.

P. S. Gtr.

E. Bass

S. Bass

179 129

Perc.

Flex.

Flex.

P. S. Gtr.

E. Bass

S. Bass

180

Perc.

Flex.

Flex.

P. S. Gtr.

E. Bass

S. Bass

181

Perc.

Flex.

Flex.

P. S. Gtr.

E. Bass

S. Bass

182

Perc.

Flex.

Flex.

P. S. Gtr.

E. Bass

S. Bass

183 131

Perc.

Flex.

Flex.

P. S. Gtr.

E. Bass

S. Bass

184

Perc.

Flex.

Flex.

P. S. Gtr.

E. Bass

S. Bass

Percussion

$\text{♩} = 135,000137$

3

6

9

12

15

18

21

24

27

V.S.

53

56

59

62

65

68

71

74

77

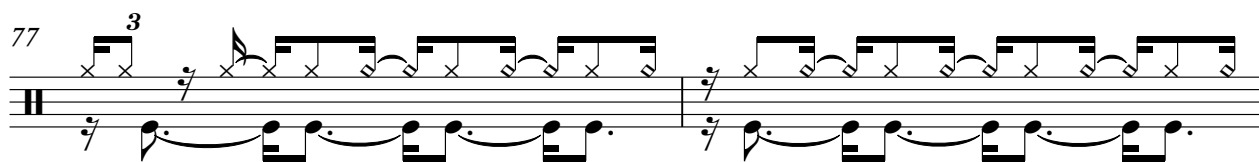

79

V.S.

Percussion

81

83

86

89

92

95

98

101

104

107

110

113

116

119

121

123

125

127

129

131

V.S.

133

135

138

141

144

147

150

153

156

159

162

165

168

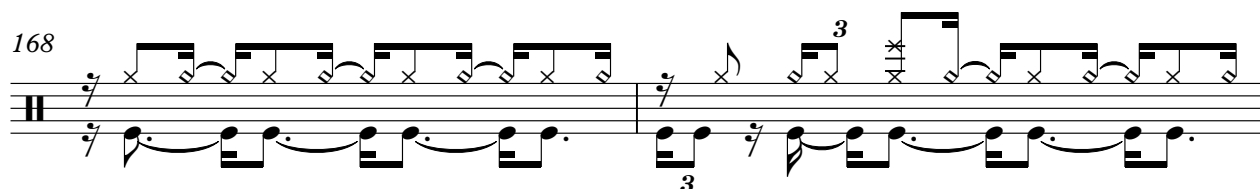

170

173

176

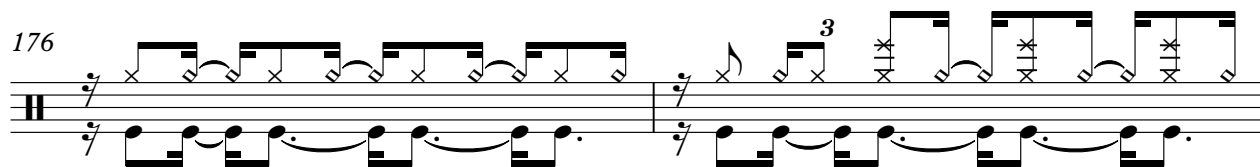

178

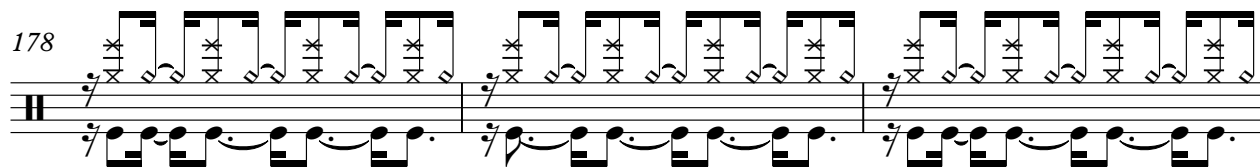

181

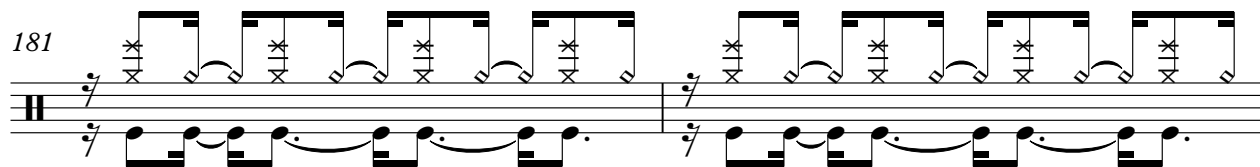

183

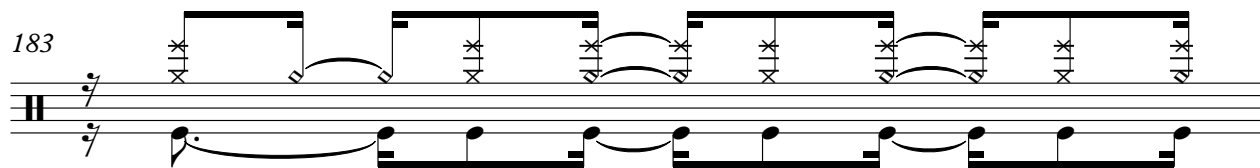

184

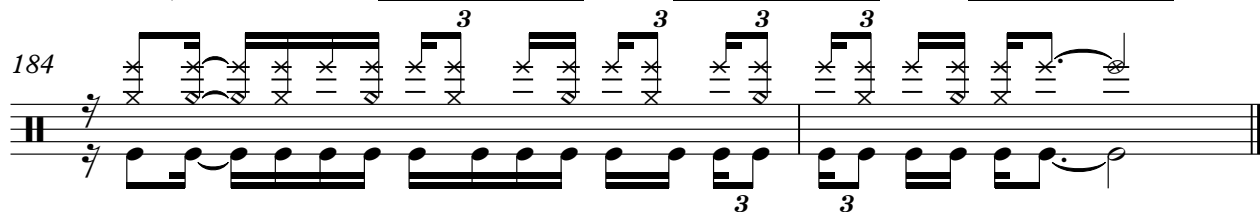

Flexatone

♩ = 135,000137

7

13

19

25

30

35

41

46

39

89

95

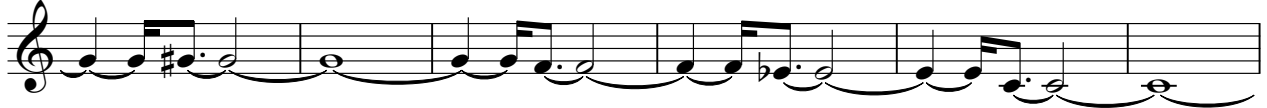

101

107

113

118

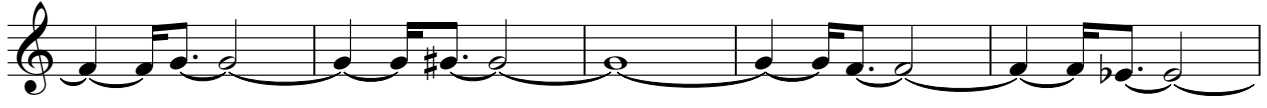

123

129

134

Flexatone

♩ = 135,000137

Flexatone

156

158

160

162

164

166

168

170

172

174

V.S.

176

178

180

182

184

2

Flexatone

182

184

Flexatone

♩ = 135,000137

6

12

18

23

29

34

39

45

48

55

105

110

116

122

127

133

136

48

Pedal Steel Guitar

♩ = 135,000137

3

3

6

9

12

15

18

21

24

27

V.S.

30

32

34

37

40

43

46

49

52

55

58

61

64

67

70

73

76

79

81

83

V.S.

Pedal Steel Guitar

85

87

89

92

95

98

101

104

107

110

170

173

176

178

181

183

184

Electric Bass

♩ = 135,000137

4

7

10

13

16

19

22

25

28

V.S.

31

34

37

40

43

46

49

52

55

58

61

64

67

70

73

76

79

82

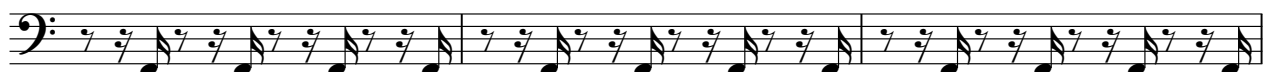

85

88

V.S.

91

94

97

100

103

106

109

112

115

118

121

124

127

130

133

136

139

142

145

148

V.S.

151

154

157

160

163

166

169

172

175

178

181

183

Soprano

♩ = 135,000137

8

15

22

29

36

43

48

39

89

96

103

110

117

124

131

136

48

Synth Bass

♩ = 135,000137

4

7

10

13

16

19

22

25

28

V.S.

31

34

37

40

43

46

49

52

55

58

91

94

97

100

103

106

109

112

115

118

151

154

157

160

163

166

169

172

175

178

181

183

Synth Bass

♩ = 135,000137

16

18

19

20

21

22

23

24

25

26

3 3 3 3 3 3 3 3 3

V.S.

2

Synth Bass

27

28

29

30

31

32

33

34

35

36

3

3

3

3

3

3

3

3

Synth Bass

37

38

39

40

41

42

43

44

45

46

3 3 3 3 3 3 3 3 3

4

Synth Bass

49

55

105

107

108

109

110

111

112

113

3 3 3 3 3 3 3 3 3

Synth Bass

3 3 3 3 3 3 3 3 3

Synth Bass

3 3 3 3 3 3 3 3

134

Synth Bass

7

3 3 3 3 3 3 3 3

135

3 3 3 3 3 3 3 3 3 3 3 3 3 3 3

137

48

3 3

Synth Strings

$\text{♩} = 135,000137$

6

11

15

20

25

30

35

39

44

V.S.

49 **39**

91

95

100

105

110

115

119

124

129

Synth Strings

134

137

Pad 5 (Bowed)

♩ = 135,000137

7

13

19

25

31

37

43

47

39

89

95

101

107

113

119

125

131

135

103

108

113

118

123

127

132

136

45

48

33

83

87

89

93

98

102

107

112

117

3

121

126

131

134

50