

Ronan Keating - When You Say Nothing At All (From No)

♩ = 86,000053 ♩ = 86,000053

♩ = 86,000053

Vib. ⁴

J. Gtr.

J. Gtr.

Kora

Band.

Syn. Str.

6 $\text{♩} = 87,000023$

Fl.

Vib.

J. Gtr.

J. Gtr.

Kora

Band.

Syn. Str.

$\text{♩} = 87,000023$

Lead 3

8

J. Gtr. $\text{♩} = 87,000023$

J. Gtr.

Kora

Lead 3 $\text{♩} = 87,000023$

10

J. Gtr. $\text{♩} = 86,000053$

J. Gtr.

Kora

Lead 3 $\text{♩} = 86,000053$

12 ♩ = 86,000053 5

J. Gtr.

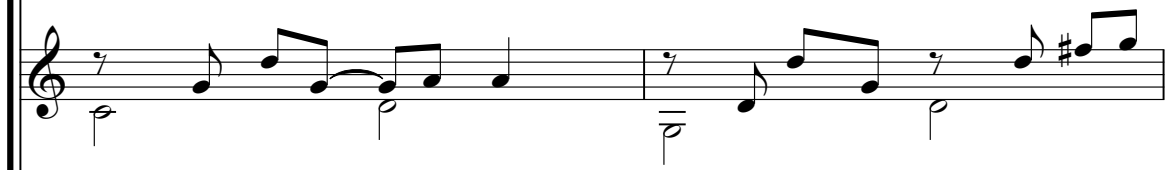

E. Gtr.

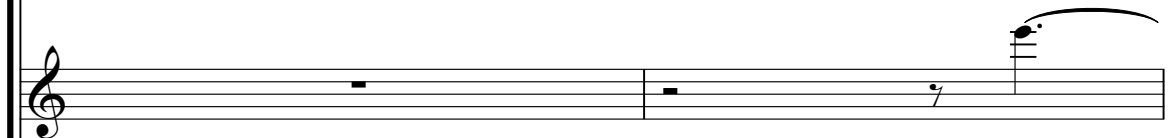

Kora

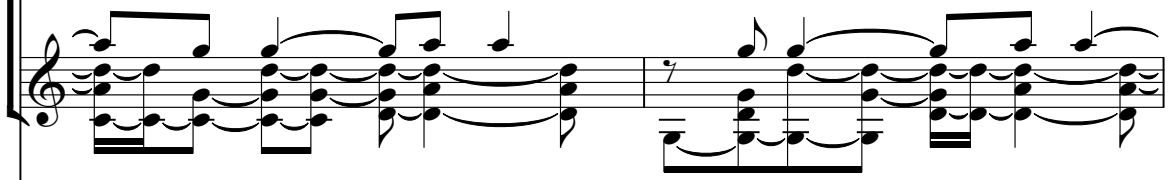

Lead 3 ♩ = 86,000053

The musical score is arranged in a system with the following parts from top to bottom:

Below the Lead 3 staff, there is a separate line of musical notation consisting of several eighth notes and rests.

20 ♩ = 87,000023

- Tbn.**: Tenor horn, bass clef, mostly rests.
- Perc.**: Percussion, complex rhythmic patterns with various symbols (x, asterisk, dollar sign).
- Vib.**: Vibraphone, treble clef, includes sixteenth-note runs with '6' and '3' markings.
- J. Gtr.**: Jazz guitar, treble clef, chordal accompaniment.
- Kora**: Kora, treble clef, melodic line with long notes.
- E. Bass**: Electric bass, bass clef, simple bass line.
- Band.**: Band, treble clef, chordal accompaniment.
- Syn. Str.**: Synthesizer strings, treble clef, simple accompaniment.
- Lead 3**: Lead guitar 3, treble clef, melodic line.
- Solo**: Soloist, treble clef, rests.
- Solo**: Soloist, treble clef, chordal accompaniment.

22 $\text{♩} = 87,000023$

Perc. Vib. J. Gtr. J. Gtr. Kora E. Bass Band. Syn. Str. Lead 3 Solo Solo

$\text{♩} = 87,000023$

23 $\text{♩} = 86,000053$

Perc. $\text{♩} = 86,000053$

Vib.

J. Gtr.

J. Gtr.

Kora

E. Bass

Band.

Syn. Str.

Lead 3 $\text{♩} = 86,000053$

Solo

Solo

25 $\text{♩} = 86,000053$ ¹³

Perc.

J. Gtr.

J. Gtr.

Kora

E. Bass

Band.

Syn. Str.

Lead 3 $\text{♩} = 86,000053$

Solo

Solo

27

Perc. J. Gtr. J. Gtr. Kora E. Bass Band. Syn. Str. Lead 3 Solo Solo

31

Perc. J. Gtr. J. Gtr. Kora E. Bass Band. Syn. Str. Lead 3 Solo Solo

32 $\text{♩} = 87,000023$

Perc. Vib. J. Gtr. J. Gtr. Kora E. Bass Band. Syn. Str. Solo Solo

$\text{♩} = 87,000023$

34

Perc. Vib. J. Gtr. J. Gtr. Kora E. Bass Band. Syn. Str. Solo Solo

35 $\text{♩} = 86,000053$

Perc.

Vib.

J. Gtr.

J. Gtr.

Kora

E. Bass

Syn. Str.

$\text{♩} = 86,000053$

Lead 3

Solo

Solo

36

Perc. Vib. J. Gtr. J. Gtr. Kora E. Bass Lead 3 Solo

37 ♩ = 86,000053

Perc. Vib. J. Gtr. J. Gtr. Kora E. Bass

Lead 3 FX 5 Solo

38

Perc. Vib. J. Gtr. J. Gtr. Kora E. Bass FX 5 Solo

♩ = 87,000023
39

Perc. 

J. Gtr. 

J. Gtr. 

Kora 

E. Bass 

♩ = 87,000023

Lead 3 

FX 5 

Solo 

Solo 

40

Perc. J. Gtr. J. Gtr. Kora E. Bass Lead 3 FX 5 Solo Solo

41 $\text{♩} = 86,000053$

Perc. $\text{♩} = 86,000053$

Vib.

J. Gtr.

J. Gtr.

Kora

E. Bass

$\text{♩} = 86,000053$

Lead 3

FX 5

Solo

Solo

Solo

This musical score is arranged for multiple instruments. The top section includes Tbn. (Tuba), Perc. (Percussion), and Vib. (Vibraphone). The middle section features J. Gtr. (Jazz Guitar), Kora (Kora), and E. Bass (Electric Bass). The bottom section includes Syn. Str. (Synthesizer Strings), Lead 3 (Lead 3), FX 5 (FX 5), and two Solo parts. The tempo is marked as ♩ = 86,000053. The score is written in 4/4 time. The percussion part features a complex rhythmic pattern with many 'x' marks. The vibraphone part has a melodic line with some grace notes. The jazz guitar part has a melodic line with some chromaticism. The kora part has a melodic line with some chromaticism. The electric bass part has a simple bass line. The synthesizer strings part has a simple chordal accompaniment. The lead 3 part has a melodic line with some chromaticism. The FX 5 part has a melodic line with some chromaticism. The solo parts have melodic lines with some chromaticism.

This musical score is a multi-stemmed arrangement for a band. It includes the following parts:

The tempo is marked as $\text{♩} = 87,000023$ in two locations.

46

♩ = 86,000053

This musical score is arranged for a variety of instruments. The top section includes Tbn. (Tuba), Perc. (Percussion), two J. Gtr. (Jazz Guitar) parts, Kora (Kora), and E. Bass (Electric Bass). The bottom section includes Band, Syn. Str. (Synthesizer Strings), Lead 3, FX 5 (Effects), and two Solo parts. The score is written in 4/4 time and features a tempo marking of ♩ = 86,000053. The percussion part is highly active, featuring a complex rhythmic pattern. The guitar parts include intricate melodic lines and chordal accompaniment. The solo parts consist of melodic phrases and chordal textures. The overall arrangement is dense and multi-layered.

The tempo marking $\text{♩} = 87,000023$ is repeated twice on the page.

49

Perc. J. Gtr. J. Gtr. Kora E. Bass Band. Syn. Str. Lead 3 FX 5 Solo Solo

50

Perc. Vib. J. Gtr. J. Gtr. Kora E. Bass Band. Syn. Str. Lead 3 FX 5 Solo Solo

51 $\text{♩} = 87,000023$

Perc. $\text{♩} = 87,000023$

Vib. $\text{♩} = 87,000023$

J. Gtr.

J. Gtr.

Kora

E. Bass

Band.

Syn. Str.

Lead 3 $\text{♩} = 87,000023$

FX 5

Solo

Solo

52 $\text{♩} = 86,000053$

Perc.
 Vib.
 J. Gtr.
 J. Gtr.
 Kora
 E. Bass
 Band.
 Syn. Str.
 Lead 3
 FX 5
 Solo
 Solo

57

♩ = 86,000053

- Tbn. (Trombone):** Whole rest.
- Perc. (Percussion):** Features a complex rhythmic pattern with various note values and rests, including a section with asterisks above the notes.
- Vib. (Vibraphone):** Whole rest.
- Kora:** Melodic line with some grace notes.
- E. Bass (Electric Bass):** Whole rest.
- Band:** Short melodic phrase.
- Syn. Str. (Synthesizer Strings):** Whole rest.
- Solo (top):** Chords (D major, G major, C major, F major, Bb major).
- Solo (bottom):** Melodic line with various note values and rests.

♩ = 86,000053

59 $\text{♩} = 87,000023$

Fl.

Perc.

J. Gtr.

J. Gtr.

Kora

E. Bass

Band.

Syn. Str.

Lead 3 $\text{♩} = 87,000023$

FX 5

Solo

Solo

60

Fl.

Perc.

J. Gtr.

J. Gtr.

Kora

E. Bass

Band.

Syn. Str.

FX 5

Solo

Solo

61 $\text{♩} = 87,000023$

Fl. $\text{♩} = 87,000023$

Perc.

J. Gtr.

J. Gtr.

Kora

E. Bass

Band.

Syn. Str.

$\text{♩} = 87,000023$

Solo

Solo

6

63 $\text{♩} = 87,000023$

Fl.

Perc.

J. Gtr.

J. Gtr.

Kora

E. Bass

Band.

Syn. Str.

Solo

Solo

$\text{♩} = 87,000023$

64

Fl.

Perc.

J. Gtr.

J. Gtr.

Kora

E. Bass

Band.

Syn. Str.

Solo

Solo

65 $\text{♩} = 87,000023$

Fl.

Perc.

J. Gtr.

J. Gtr.

Kora

E. Bass

Band.

Syn. Str.

$\text{♩} = 87,000023$

Lead 3

Solo

Solo

66

Fl.

Perc.

J. Gtr.

J. Gtr.

Kora

E. Bass

Band.

Syn. Str.

Lead 3

FX 5

Solo

Solo

67 $\text{♩} = 86,000053$

Fl.

Perc.

J. Gtr.

J. Gtr.

Kora

E. Bass

Band.

Syn. Str.

Lead 3 $\text{♩} = 86,000053$

FX 5

Solo

Solo

68

Fl.

Perc.

J. Gtr.

J. Gtr.

Kora

E. Bass

Band.

Syn. Str.

Lead 3

FX 5

Solo

Solo

$\text{♩} = 86,000053$

$\text{♩} = 86,000053$

♩ = 87,000023

70 **p**

Fl.

Perc.

Vib.

J. Gtr.

J. Gtr.

Kora

E. Bass

Band.

Syn. Str.

Lead 3

FX 5

Solo

Solo

♩ = 87,000023

This musical score is arranged for a variety of instruments. The top section includes Tbn. (Tuba), Vib. (Vibraphone), J. Gtr. (Jazz Guitar), E. Gtr. (Electric Guitar), Kora (Kora), and Band. (Band). The bottom section includes Syn. Str. (Synthesizer Strings), Lead 3 (Lead 3), and two Solo parts. The tempo is marked as ♩ = 86,000053. The score features complex rhythmic patterns, including triplets and syncopation, and includes dynamic markings such as *pp* and *ppp*. The Solo part at the bottom features a dense, rhythmic accompaniment with a *ppp* dynamic marking.

This musical score is arranged for a variety of instruments. The parts are as follows:

Musical score for Percussion (Perc.), Vibraphone (Vib.), J. Gtr., Kora, Band, Syn. Str., Lead 3, and Solo. The score is divided into two systems. The top system includes Perc., Vib., J. Gtr., Kora, Band, and Syn. Str. The bottom system includes Lead 3 and Solo. The tempo is marked as ♩ = 87,000023. The Percussion part features a complex rhythmic pattern with asterisks and 'x' marks. The J. Gtr. part has a melodic line with a sharp sign. The Kora part has a rhythmic pattern with a sharp sign. The Solo part has a melodic line with a sharp sign.

77 $\text{♩} = 87,000023$

Perc.

Vib.

J. Gtr.

J. Gtr.

E. Gtr.

Kora

$\text{♩} = 87,000023$

Lead 3

Solo

78

Perc.

J. Gtr.

J. Gtr.

E. Gtr.

Kora

Solo

Solo

79

$\text{♩} = 87,000023$

Perc.

Vib.

J. Gtr.

J. Gtr.

Kora

Solo

Solo

$\text{♩} = 87,000023$

80

Perc. Vib. J. Gtr. J. Gtr. Kora E. Bass Solo

$\text{♩} = 86,000053$

81

This musical score page contains the following parts:

- Perc.**: Percussion part with a complex rhythmic pattern of eighth and sixteenth notes, including accents and slurs.
- Vib.**: Vibraphone part with sparse notes and rests.
- J. Gtr.**: Two staves for Javanese guitar, featuring melodic lines with slurs and accidentals.
- Kora**: Kora part with a melodic line and some chordal accompaniment.
- E. Bass**: Electric bass part with a simple bass line.
- Band**: Band part with sustained chords.
- Syn. Str.**: Synthesizer strings part with a long, sustained note.
- FX 5**: FX 5 part with a rhythmic pattern of eighth notes.
- Solo**: Two staves for solo parts, one with melodic lines and the other with chordal accompaniment.

The tempo marking $\text{♩} = 86,000053$ is repeated at the bottom of the page.

82

Perc. Vib. J. Gtr. J. Gtr. Kora E. Bass Band. Syn. Str. FX 5 Solo Solo

83 $\text{♩} = 87,000023$

Perc. Vib. J. Gtr. J. Gtr. Kora E. Bass Band. Syn. Str. FX 5 Solo Solo

$\text{♩} = 87,000023$

84

Perc. Vib. J. Gtr. J. Gtr. Kora E. Bass Band. Syn. Str. Lead 3 FX 5 Solo Solo

85 $\text{♩} = 86,000053$

Perc.
 Vib.
 J. Gtr.
 J. Gtr.
 Kora
 E. Bass
 Band.
 Syn. Str.
 Lead 3
 FX 5
 Solo
 Solo

$\text{♩} = 86,000053$

86 ♩ = 86,000053 ⁶¹/₃

Perc.

Vib.

J. Gtr.

J. Gtr.

Kora

E. Bass

Band.

Syn. Str.

Lead 3

FX 5

Solo

Solo

88

Perc. Vib. J. Gtr. J. Gtr. Kora E. Bass Band. Syn. Str. Lead 3 FX 5 Solo Solo

89 $\text{♩} = 86,000053$

Perc. Vib. J. Gtr. J. Gtr. Kora E. Bass Band. Syn. Str. FX 5 Solo Solo

$\text{♩} = 86,000053$

91

Perc. Vib. J. Gtr. J. Gtr. Kora E. Bass Band. Syn. Str. FX 5 Solo Solo

92 ♩ = 87,000023

Perc. Vib. J. Gtr. J. Gtr. Kora E. Bass Band. Syn. Str. FX 5 Solo Solo

♩ = 87,000023

93

Perc. Vib. J. Gtr. J. Gtr. Kora E. Bass Band. Syn. Str. FX 5 Solo Solo

94 ♩ = 87,000023

Perc. Vib. J. Gtr. J. Gtr. Kora E. Bass Band. Syn. Str. FX 5 Solo Solo

♩ = 87,000023

95

Perc. Vib. J. Gtr. J. Gtr. Kora E. Bass Band. Syn. Str. FX 5 Solo Solo

96 $\text{♩} = 85,000046$ $\text{♩} = 81,000074,000076 = 747,000069$

Perc. 

Vib. 

J. Gtr. 

J. Gtr. 

Kora 

E. Bass 

Band. 

Syn. Str. 

FX 5 $\text{♩} = 85,000046$ $\text{♩} = 81,000074,000076 = 747,000069$ 

Solo 

Solo 

97 ♩ = 68,000076

Ronan Keating - When You Say Nothing At All (From No)

Flute

$\text{♩} = 86,000053$ $\text{♩} = 86,000053$ $\text{♩} = 86,000053$ $\text{♩} = 87,000023$ $\text{♩} = 87,000023$

10 $\text{♩} = 86,000053$ $\text{♩} = 86,000053$ $\text{♩} = 87,000023$ $\text{♩} = 87,000023$ $\text{♩} = 87,000023$

24 $\text{♩} = 86,000053$ $\text{♩} = 86,000053$ $\text{♩} = 87,000023$ $\text{♩} = 87,000023$ $\text{♩} = 86,000053$ $\text{♩} = 86,000053$

39 $\text{♩} = 87,000023$ $\text{♩} = 86,000053$ $\text{♩} = 87,000023$ $\text{♩} = 86,000053$ $\text{♩} = 87,000023$

51 $\text{♩} = 87,000023$ $\text{♩} = 86,000053$ $\text{♩} = 87,000023$ $\text{♩} = 86,000053$

59 $\text{♩} = 87,000023$ $\text{♩} = 87,000023$

62 $\text{♩} = 87,000023$

65 $\text{♩} = 87,000023$ $\text{♩} = 86,000053$

68 $\text{♩} = 86,000053$ $\text{♩} = 87,000023$ $\text{♩} = 86,000053$ $\text{♩} = 87,000023$ $\text{♩} = 87,000023$

79 $\text{♩} = 87,000023$ $\text{♩} = 86,000053$ $\text{♩} = 87,000023$ $\text{♩} = 86,000053$ $\text{♩} = 86,000053$

2

89

3 = 86,0087,000023 Flute = 87,000023 = 88,00000076

98

2

Ronan Keating - When You Say Nothing At All (From No

Trombone

♪ = 86,000053 ♪ = 86,000053 ♪ = 86,000053 ♪ = 87,000023 ♪ = 87,000023 ♪ = 86,000053 ♪ = 86,000053

2 2 2 2 3 2

15 ♪ = 87,000023 ♪ = 87,000023 ♪ = 87,000023 ♪ = 87,000023

2

24 ♪ = 86,000053 ♪ = 86,000053 ♪ = 87,000023 ♪ = 87,000023 ♪ = 86,000053 ♪ = 86,000053

2 2 2 3 2 2 2

39 ♪ = 87,000023 ♪ = 86,000053 ♪ = 86,000053 ♪ = 87,000023 ♪ = 86,000053

2 2

48 ♪ = 87,000023 ♪ = 87,000023 ♪ = 86,000053 ♪ = 87,000023 ♪ = 86,000053

3 2 2

59 ♪ = 87,000023 ♪ = 87,000023 ♪ = 87,000023 ♪ = 87,000023 ♪ = 86,000053 ♪ = 86,000053 ♪ = 87,000023

2 2 2 2 2 2

72 ♪ = 86,000053 ♪ = 87,000023 ♪ = 87,000023 ♪ = 87,000023 ♪ = 86,000053

2 2 2 2

83 ♪ = 87,000023 ♪ = 86,000053 ♪ = 86,000053 ♪ = 86,000053

2 2 2 3

92 ♪ = 87,000023 ♪ = 87,000023 ♪ = 86,000053 ♪ = 86,000053 ♪ = 86,000053 ♪ = 86,000053

2 2

Ronan Keating - When You Say Nothing At All (From No

Percussion

♩ = 86,000053 ♩ = 86,000053 ♩ = 86,000053 ♩ = 87,000023 ♩ = 87,000023 ♩ = 86,000053

13 ♩ = 86,000053 ♩ = 87,000023 ♩ = 87,000023 ♩ = 87,000023

21

22 ♩ = 87,000023

24 ♩ = 86,000053

26 ♩ = 86,000053

27

28 ♩ = 87,000023 ♩ = 88,00002

31

33 ♩ = 87,000023

V.S.

Percussion

34

35 ♩ = 86,00053

37 ♩ = 86,00053

38

39 ♩ = 87,00023

40

41 ♩ = 86,00053

43 ♩ = 86,00053 ♩ = 87,00023

45 ♩ = 86,00053 2/4

47 ♩ = 87,00023 4/4

Percussion

49

51 $\text{♩} = 87,000023$

53 $\text{♩} = 86,000053$

55 $\text{♩} = 87,000023$

57 $\text{♩} = 86,000053$

59 $\text{♩} = 87,000023$

61 $\text{♩} = 87,000023$

63 $\text{♩} = 87,000023$

65 $\text{♩} = 87,000023$

V.S.

Percussion

66

67

70

77

80

82

84

85

87

88

♩ = 86,000053

♩ = 86,000053

♩ = 87,000023

♩ = 87,000023

♩ = 86,000053

♩ = 87,000023

♩ = 86,000053

♩ = 86,000053

♩ = 86,000053

89 Percussion ♩ = 86,000053

91 ♩ = 87,000023

93 ♩ = 87,000023

95

96 ♩ = 85,000046 ♩ = 81,0000076

98

2

Ronan Keating - When You Say Nothing At All (From No

Vibraphone

♪ = 86,000053 ♪ = 86,000053 ♪ = 86,000053 ♪ = 87,000023 ♪ = 87,000023

10 ♪ = 86,000053 ♪ = 86,000053 ♪ = 87,000023 ♪ = 87,000023

20 ♪ = 87,000023 ♪ = 87,000023 ♪ = 86,000053 ♪ = 86,000053

28 ♪ = 87,000023 ♪ = 88,000023 ♪ = 87,000023 ♪ = 86,000053

37 ♪ = 86,000053 ♪ = 87,000023 ♪ = 86,000053 ♪ = 86,000053

44 ♪ = 87,000023 ♪ = 86,000053 ♪ = 87,000023 ♪ = 87,000023

53 ♪ = 86,000053 ♪ = 87,000023 ♪ = 86,000053 ♪ = 87,000023 ♪ = 87,000023

63 ♪ = 87,000023 ♪ = 87,000023 ♪ = 86,000053 ♪ = 86,000053 ♪ = 87,000023

72 ♪ = 86,000053 ♪ = 87,000023 ♪ = 87,000023

2

79

♩ = 87,000023

Vibraphone

♩ = 86,000053

♩ = 87,000023

85

♩ = 86,000053

♩ = 86,000053

♩ = 86,000053

91

♩ = 87,000023

♩ = 87,000023

♩ = 87,000023

♩ = 87,000023

98

2

V.S.

33 ♩ = 87,000023

35 ♩ = 86,000053

37 ♩ = 86,000053

39 ♩ = 87,000023

41 ♩ = 86,000053 ♩ = 86,000053

44 ♩ = 87,000023 ♩ = 86,000053

48 ♩ = 87,000023

51 ♩ = 87,000023 ♩ = 86,000053

54 ♩ = 87,000023 ♩ = 86,000053

59 ♩ = 87,000023 ♩ = 87,000023

Jazz Guitar

62 $\text{♩} = 87,000023$ $\text{♩} = 87,000023$

66 $\text{♩} = 86,000053$

68 $\text{♩} = 86,000053$ $\text{♩} = 87,000023$

72 $\text{♩} = 86,000053$ $\text{♩} = 87,000023$

77 $\text{♩} = 87,000023$ $\text{♩} = 87,000023$

80 $\text{♩} = 86,000053$

82 $\text{♩} = 87,000023$

84 $\text{♩} = 86,000053$

87 $\text{♩} = 86,000053$

89 $\text{♩} = 86,000053$

4

Jazz Guitar

91

♩ = 87,000023

93

♩ = 87,000023

95

♩ = 85,89000084074,0070,0600608,000076

98

V.S.

Jazz Guitar

41 $\text{♩} = 86,000053$ $\text{♩} = 86,000053$ $\text{♩} = 87,000023$

45 $\text{♩} = 86,000053$ $\text{♩} = 87,000023$

49 $\text{♩} = 87,000023$

53 $\text{♩} = 86,000053$ $\text{♩} = 87,000023$

57 $\text{♩} = 86,000053$ $\text{♩} = 87,000023$

60 $\text{♩} = 87,000023$

63 $\text{♩} = 87,000023$ $\text{♩} = 87,000023$

67 $\text{♩} = 86,000053$ $\text{♩} = 86,000053$ $\text{♩} = 87,000023$

72 $\text{♩} = 86,000053$ $\text{♩} = 87,000023$

76 $\text{♩} = 87,000023$ $\text{♩} = 87,000023$

Jazz Guitar

80 $\text{♩} = 86,000053$ $\text{♩} = 87,000023$ ³

84 $\text{♩} = 86,000053$ $\text{♩} = 86,0000$

88 $\text{♩} = 86,000053$

92 $\text{♩} = 87,000023$ $\text{♩} = 87,000023$

95 $\text{♩} = 85,000000$ $\text{♩} = 80,000000$ $\text{♩} = 84,000000$ $\text{♩} = 76,000000$

98

Ronan Keating - When You Say Nothing At All (From No

Electric Guitar

♪ = 86,000053 ♪ = 86,000053 ♪ = 86,000053 ♪ = 87,000023 ♪ = 87,000023 ♪ = 86,000053 ♪ = 86,000053

14 ♪ = 87,000023 ♪ = 87,000023 ♪ = 87,000023 ♪ = 87,000023 ♪ = 86,000053

26 ♪ = 86,000053 ♪ = 87,000023 ♪ = 88,000023 ♪ = 86,000053 ♪ = 86,000023 ♪ = 87,000023

41 ♪ = 86,000053 ♪ = 87,000023 ♪ = 86,000053 ♪ = 87,000023 ♪ = 87,000023

53 ♪ = 86,000053 ♪ = 87,000023 ♪ = 86,000053 ♪ = 87,000023 ♪ = 87,000023 ♪ = 87,000023 ♪ = 87,000023

67 ♪ = 86,000053 ♪ = 86,000053 ♪ = 87,000023 ♪ = 86,000053 ♪ = 87,000023

77 ♪ = 87,000023 ♪ = 87,000023 ♪ = 86,000053 ♪ = 87,000023 ♪ = 86,000053

87 ♪ = 86,000053 ♪ = 86,000023 ♪ = 87,000023 ♪ = 86,000053 ♪ = 87,000023 ♪ = 86,000053

98 ♪ = 86,000053

- Staff 1: $\text{♩} = 86,000053$
- Staff 2: $\text{♩} = 86,000053$
- Staff 3: $\text{♩} = 87,000023$
- Staff 4: $\text{♩} = 87,000023$
- Staff 5: $\text{♩} = 86,000053$
- Staff 6: $\text{♩} = 86,000053$ and $\text{♩} = 87,000023$
- Staff 7: $\text{♩} = 87,000023$
- Staff 8: $\text{♩} = 87,000023$
- Staff 9: $\text{♩} = 87,000023$
- Staff 10: $\text{♩} = 86,000053$ and $\text{♩} = 86,000053$

The key signature changes from one flat (B-flat) to two flats (B-flat and E-flat) at the end of the piece, indicated by a 2/4 time signature change.

V.S.

Kora

♩ = 87,000023

♩ = 88,00002

27

31

33

♩ = 87,000023

35

♩ = 86,000053

37

♩ = 86,000053

39

♩ = 87,000023

♩ = 86,000053

42

♩ = 86,000053

♩ = 87,000023

45

♩ = 86,000053

48

♩ = 87,000023

50

♩ = 87,000023

Kora ♩ = 86,000053

52 

55 

58 

60 

62 

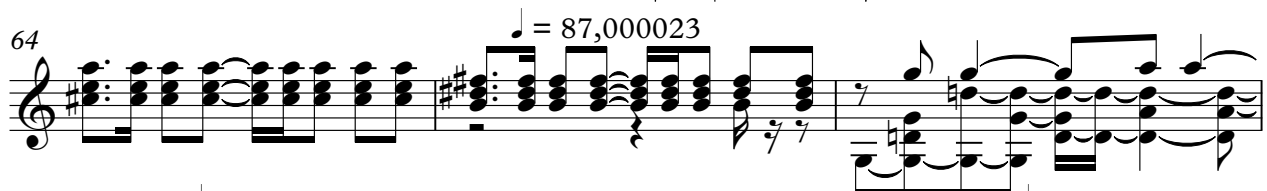
64 

67 

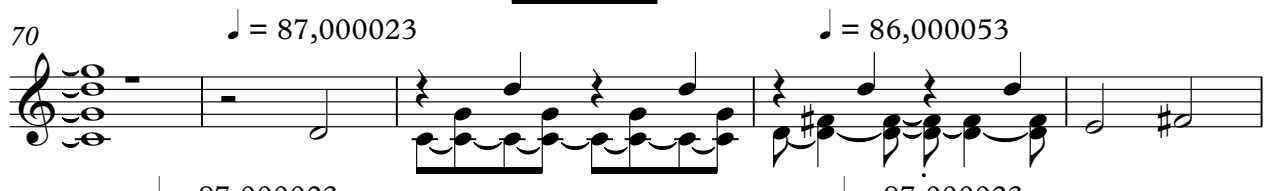
70 

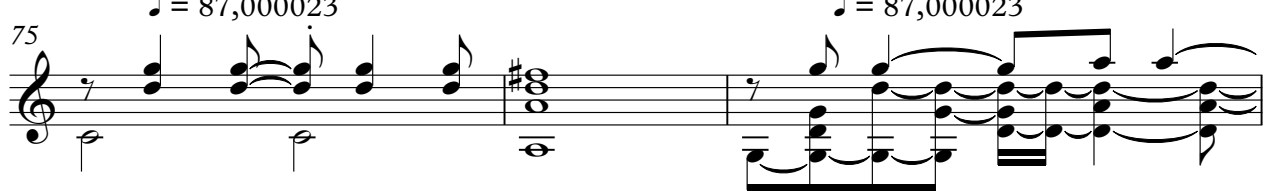
75 

78 

Kora

5-string Electric Bass

Ronan Keating - When You Say Nothing At All (From No

♪ = 86,000053 ♪ = 86,000053 ♪ = 86,000053 ♪ = 87,000023 ♪ = 87,000023 ♪ = 86,000053 ♪ = 86,000053

15 ♪ = 87,000023 ♪ = 87,000023 ♪ = 87,000023 ♪ = 87,000023

23 ♪ = 86,000053 ♪ = 86,000053 ♪ = 87,000023

29 ♪ = 88,000023 ♪ = 87,000023 ♪ = 86,000053

36 ♪ = 86,000053 ♪ = 87,000023 ♪ = 86,000053

43 ♪ = 86,000053 ♪ = 87,000023 ♪ = 86,000053 ♪ = 87,000023

50 ♪ = 87,000023 ♪ = 86,000053 ♪ = 87,000023

56 ♪ = 86,000053 ♪ = 87,000023 ♪ = 87,000023

63 ♪ = 87,000023 ♪ = 87,000023 ♪ = 86,000053

69 ♪ = 86,000053 ♪ = 87,000023 ♪ = 86,000053 ♪ = 87,000023 ♪ = 87,000023 ♪ = 87,0000

2

5-string Electric Bass

80

♩ = 86,000053

♩ = 87,000023

♩ = 86,000053

86

♩ = 86,000053

♩ = 86,000053

92 ♩ = 87,000023

♩ = 87,000023

♩ = 86,000053

98

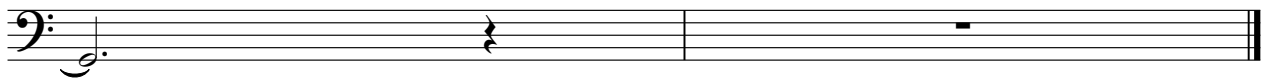

Ronan Keating - When You Say Nothing At All (From No

Bandoneon

1 = 86,00053 = 86,00053 = 86,00053 1 = 87,00023 1 = 87,00023

10 1 = 86,00053 = 86,00053 = 87,00023 1 = 87,00023

20 1 = 87,00023 1 = 87,00023 1 = 86,00053

26 1 = 86,00053 1 = 87,00023 1 = 88,00023

33 1 = 87,00023 1 = 86,00053 = 86,00053 = 87,00023 1 = 86,00053

44 1 = 87,00023 1 = 86,00053 1 = 87,00023

51 1 = 87,00023 1 = 86,00053 1 = 87,00023 1 = 86,00053

58 1 = 87,00023 1 = 87,00023

63 1 = 87,00023 1 = 87,00023 1 = 86,00053

V.S.

2

Bandoneon

68

♩ = 86,000053 ♩ = 87,000023 ♩ = 86,000053 ♩ = 87,000023

76

♩ = 87,000023 ♩ = 87,000023 ♩ = 86,000053 ♩ = 87,000023

85

♩ = 86,000053 ♩ = 86,000053 ♩ = 86,000053

91

♩ = 87,000023 ♩ = 87,000023 ♩ = 86,000053 ♩ = 87,000023

98

2

Synth Strings

Ronan Keating - When You Say Nothing At All (From No

♩ = 86,000053 ♩ = 86,000053 ♩ = 86,000053 ♩ = 87,000023 ♩ = 87,000023

10 ♩ = 86,000053 ♩ = 86,000053 ♩ = 87,000023 ♩ = 87,000023

21 ♩ = 87,000023 ♩ = 86,000053 ♩ = 86,000053

28 ♩ = 87,000023 ♩ = 88,000023 ♩ = 87,000023

35 ♩ = 86,000053 ♩ = 86,000053 ♩ = 87,000023 ♩ = 86,000053 ♩ = 87,000023

46 ♩ = 86,000053 ♩ = 87,000023 ♩ = 87,000023

53 ♩ = 86,000053 ♩ = 87,000023 ♩ = 86,000053 ♩ = 87,000023

61 ♩ = 87,000023 ♩ = 87,000023 ♩ = 87,000023 ♩ = 86,000053

69 ♩ = 86,000053 ♩ = 87,000023 ♩ = 86,000053

74 ♩ = 87,000023 ♩ = 87,000023 ♩ = 87,000023

2

Synth Strings

81 ♯ = 86,000053 ♯ = 87,000023 ♯ = 86,000053 ♯ = 86,000053 ♯ = 86,00005

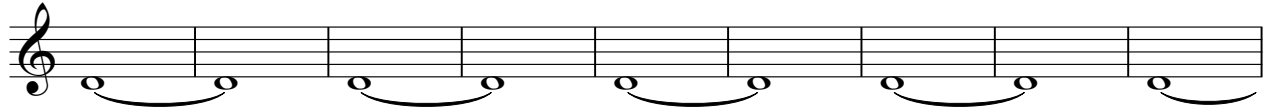

90 ♯ = 87,000023 ♯ = 87,000023 ♯ = 87,000023 ♯ = 87,000023 ♯ = 87,000023 ♯ = 87,000023 ♯ = 87,000023

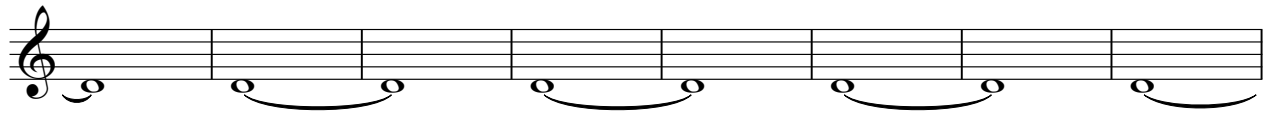

98

Lead 3 (Calliope)

Ronan Keating - When You Say Nothing At All (From No)

♩ = 86,000053 = 86,000053 = 86,000053 ♩ = 87,000023

9 ♩ = 87,000023 ♩ = 86,000053

13 ♩ = 86,000053 ♩ = 87,000023

17 ♩ = 87,000023 ♩ = 87,000023

22 ♩ = 87,000023 ♩ = 86,000053

26 ♩ = 86,000053 ♩ = 87,000023 ♩ = 88,000023

31 ♩ = 87,000023 = 86,000053 = 86,000053

37 ♩ = 86,000053 ♩ = 87,000023

40 ♩ = 86,000053

2

Lead 3 (Calliope)

43 ♪ = 86,000053

♪ = 87,000023

♪ = 86,000053

47

♪ = 87,000023

51

♪ = 87,000023

♪ = 86,000053

♪ = 87,000023

56

♪ = 86,000053

♪ = 87,000023

♪ = 87,000023

63

♪ = 87,000023

♪ = 87,000023

♪ = 86,000053

69

♪ = 86,000053

♪ = 87,000023

♪ = 86,000053

74

♪ = 87,000023

♪ = 87,000023

♪ = 87,000023

81

♪ = 86,000053

♪ = 87,000023

♪ = 86,000053

87

♪ = 86,000053

♪ = 86,000053

92

♪ = 87,000023

♪ = 87,000023

♪ = 86,000053

Ronan Keating - When You Say Nothing At All (From No

FX 5 (Brightness)

$\text{♩} = 86,000053$ $\text{♩} = 86,000053$ $\text{♩} = 86,000053$ $\text{♩} = 87,000023$ $\text{♩} = 87,000023$ $\text{♩} = 86,000053$ $\text{♩} = 86,00005$

15 $\text{♩} = 87,000023$ $\text{♩} = 87,000023$ $\text{♩} = 87,000023$ $\text{♩} = 87,000023$ $\text{♩} = 86,000053$ $\text{♩} = 86,00005$

28 $\text{♩} = 87,000023$ $\text{♩} = 88,000023$ $\text{♩} = 87,000023$ $\text{♩} = 86,000053$

39 $\text{♩} = 87,000023$ $\text{♩} = 86,000053$

43 $\text{♩} = 86,000053$ $\text{♩} = 87,000023$ $\text{♩} = 86,000053$

48 $\text{♩} = 87,000023$

51 $\text{♩} = 87,000023$ $\text{♩} = 86,000053$ $\text{♩} = 87,000023$

57 $\text{♩} = 86,000053$ $\text{♩} = 87,000023$ $\text{♩} = 87,000023$ $\text{♩} = 87,000023$ $\text{♩} = 87,000023$ $\text{♩} = 87,0000$

66 $\text{♩} = 86,000053$ $\text{♩} = 86,000053$

70 $\text{♩} = 87,000023$ $\text{♩} = 86,000053$ $\text{♩} = 87,000023$ $\text{♩} = 87,000023$ $\text{♩} = 87,000023$

2

FX 5 (Brightness)

81

♩ = 86,000053

♩ = 87,000023

85

♩ = 86,000053

♩ = 86,000053

89

♩ = 86,000053

♩ = 87,000023

93

♩ = 87,000023

♩ = 85,847,00000076

98

Ronan Keating - When You Say Nothing At All (From No

Solo

♩ = 86,000053 ♩ = 86,000053 ♩ = 86,000053 ♩ = 87,000023 ♩ = 87,000023 ♩ = 86,000053 ♩ = 86,00005

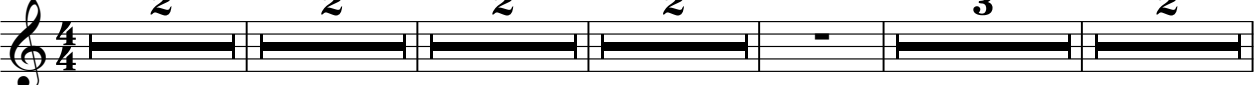

15 ♩ = 87,000023 ♩ = 87,000023 ♩ = 87,000023 ♩ = 87,000023

24 ♩ = 86,000053 ♩ = 86,000053 ♩ = 87,000023

30 ♩ = 88,000023 ♩ = 87,000023

35 ♩ = 86,000053 ♩ = 86,000053 ♩ = 87,000023 ♩ = 86,000053

43 ♩ = 86,000053 ♩ = 87,000023 ♩ = 86,000053

48 ♩ = 87,000023 ♩ = 87,000023 ♩ = 86,000053

54 ♩ = 87,000023 ♩ = 86,000053

59 ♩ = 87,000023 ♩ = 87,000023

62 ♩ = 87,000023 ♩ = 87,000023

V.S.

Ronan Keating - When You Say Nothing At All (From No

Solo

♪ = 86,000053 ♪ = 86,000053 ♪ = 86,000053 ♪ = 87,000023 ♪ = 87,000023 ♪ = 86,000053 ♪ = 86,00005

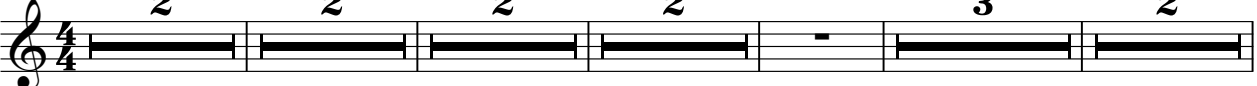

15 ♪ = 87,000023 ♪ = 87,000023 ♪ = 87,000023 ♪ = 87,000023

24 ♪ = 86,000053 ♪ = 86,000053 ♪ = 87,000023

30 ♪ = 88,000023 ♪ = 87,000023 ♪ = 86,000053

36 ♪ = 86,000053 ♪ = 87,000023

41 ♪ = 86,000053 ♪ = 86,000053 ♪ = 87,000023 ♪ = 86,000053

47 ♪ = 87,000023 ♪ = 87,000023

53 ♪ = 86,000053 ♪ = 87,000023 ♪ = 86,000053

59 ♪ = 87,000023 ♪ = 87,000023 ♪ = 87,000023 ♪ = 87,000023

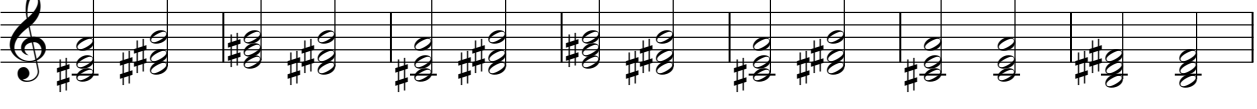

66 ♪ = 86,000053 ♪ = 86,000053 ♪ = 87,000023

V.S.

2

Solo
♩ = 86,000053

72

75

♩ = 87,000023

♩ = 87,000023

♩ = 87,000023

81

♩ = 86,000053

♩ = 87,000023

♩ = 86,000053

87

♩ = 86,000053

♩ = 86,000053

92

♩ = 87,000023

♩ = 87,000023

♩ = 86,000053

98

[No instrument (barlines shown)] Ronan Keating - When You Say Nothing At All (From N

V.S.

[No instrument (barlines shown)]

♩ = 86,000053 ♩ = 87,000023

♩ = 86,000053 ♩ = 87,000023

♩ = 87,000023 ♩ = 86,000053

♩ = 87,000023 ♩ = 86,000053

♩ = 87,000023 ♩ = 87,000023

♩ = 87,000023 ♩ = 87,000023

♩ = 86,000053 ♩ = 86,000053

♩ = 87,000023 ♩ = 86,000053

♩ = 87,000023 ♩ = 87,000023 ♩ = 87,000023

♩ = 86,000053 ♩ = 87,000023

[No instrument (barlines shown)]

3

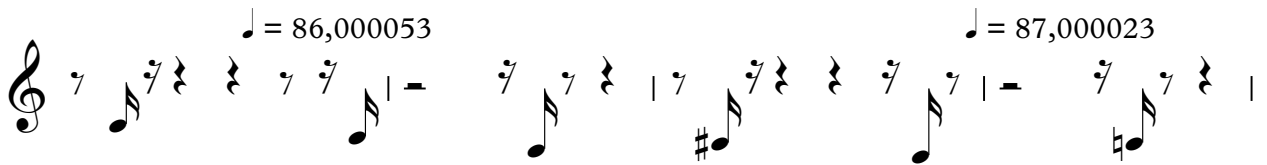
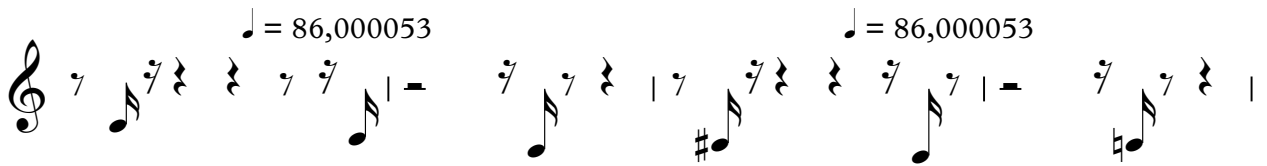

||