

# Rondy Rondy11 Bol Com Br - My Love

♩ = 150,000000

5

tk2

tk3

tk6

tk11

tk12

tk13

tk14

tk15

7

tk10

tk1

tk2

tk3

tk4

tk6

tk12

tk13

tk14

tk15

9

tk3

tk4

tk14

tk15

11

tk3

tk4

tk14

tk15

13

tk3

tk4

tk6

tk14

tk15

23

27

tk10

tk2

tk3

tk4

tk5

tk6

tk8

tk9

tk12

tk13

tk14

tk15

tk16

39

43

47

tk10

tk2

tk3

tk4

tk12

tk13

tk14

tk15

52

60

tk10

tk2

tk3

tk4

tk6

tk12

tk13

tk14

tk15

68

76

80

84

88

92

tk10

tk2

tk4

tk6

tk7

tk8

tk9

tk12

tk13

tk14

tk15

tk10

tk2

tk4

tk6

tk7

tk8

tk9

tk12

tk13

tk14

tk15

96

46

98

tk6

tk7

tk9

tk13

tk14

tk15

100

tk4

tk6

tk7

tk9

tk14

tk15

102

tk4

tk5

tk6

tk7

tk9

tk14

tk15

tk16

106

tk10

tk2

tk3

tk4

tk5

tk6

tk8

tk9

tk12

tk13

tk14

tk15

tk16

110

114

tk10

tk2

tk3

tk4

tk5

tk6

tk8

tk9

tk12

tk13

tk14

tk15

tk16

tk10

tk1

tk2

tk3

tk4

tk5

tk6

tk8

tk9

tk12

tk13

tk14

tk15

tk16

132

tk10

tk2

tk3

tk4

tk5

tk6

tk8

tk9

tk12

tk13

tk14

tk15

tk16

tk10

# Rondy Rondy11 Bol Com Br - My Love

♩ = 150,000000

Rondy Rondy11 Bol Com Br - My Love Rondy Rondy11 E

16

21

26

31

35

38

41

44

46

49

53

56

59

62

65

68

71

75

78

81

84

87

90

93

Rondy Rondy11 Bol Com.Br - My Love

96

107

110

113

116

V.S.

119

122

125

128

131

134

137

Rondy Rondy11 Bo

tk1

# Rondy Rondy11 Bol Com Br - My Love

♩ = 150,000

Rondy Rondy11 Bol Com Br - My Love Rondy Rondy11 Bol Com Br - My Love Rondy Rondy11 Bol Com Br - My Love

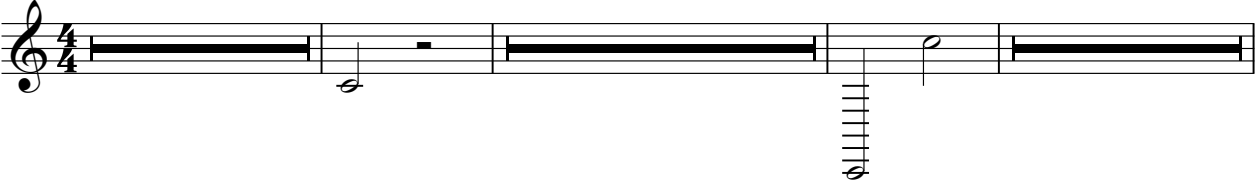

39

Rondy Rondy11 Bol Com Br - My Love Rondy Rondy11 Bol Com Br - My Love

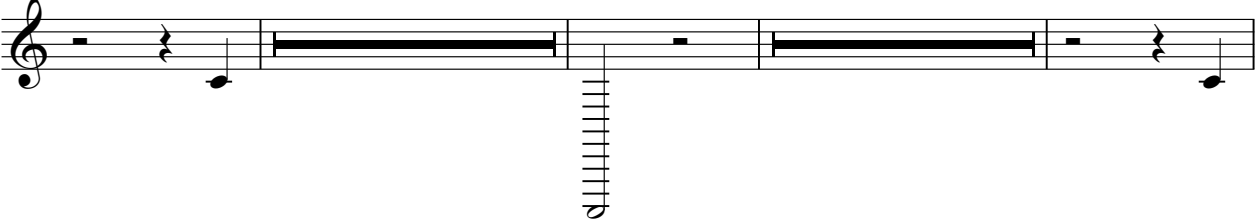

58

Rondy Rondy11 Bol Com Br - My Love Rondy Rondy11 Bol Com Br - My Love Rondy Rondy11 Bol Com Br - My Love

81

Rondy Rondy11 Bol Com Br - My Love Rondy Rondy11 Bol Com Br - My Love

106

Rondy Rondy11 Bol Com Br - My Love Rondy Rondy11 Bol Com Br - My Love

122

Rondy Rondy11 Bol Com Br - My Love Rondy Rondy11 Bol Com Br - My Love Rondy Rondy11 Bol Com Br - My Love

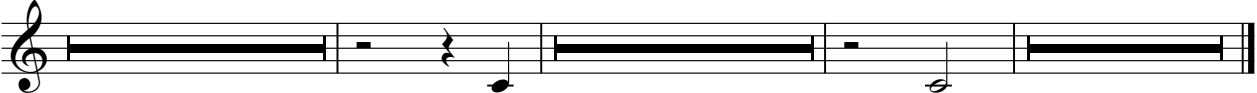

# Rondy Rondy11 Bol Com Br - My Love

♩ = 150,000 Rondy Rondy11 Bol Com Br - My Love

Rondy Rondy11

V.S.

Rondy Rondy 11 Bol Com Br - My Love

132

136

# Rondy Rondy11 Bol Com Br - My Love

♩ = 150, Rondy Rondy11 Bol Com Br - My Love

29

31

33

35

37

39

41

43

45

47

51

54

57

59

62

65

67

69

71

73

75

77

79

81

83

85

87

89

Rondy Rondy11 Bol Com Br - My Love

107

109

111

113

115

117

119

121

123

125

127

129

131

133

135

137

Rondy Rondy11

## Rondy Rondy11 Bol Com Br - My Love

95

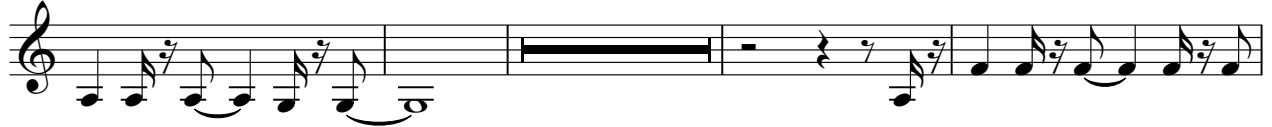

103

108

113

117

122

126

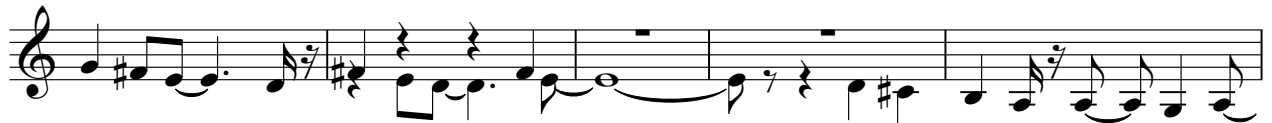

131

135

Rondy Rondy11 Bol Com Br - My Love

♩ = 150,000000

Rondy Rondy11 Bol Com Br - My Love

27

Rondy Rondy11 Bol Com Br - My Love

34

38

42

46

Rondy Rondy11 Bol Con

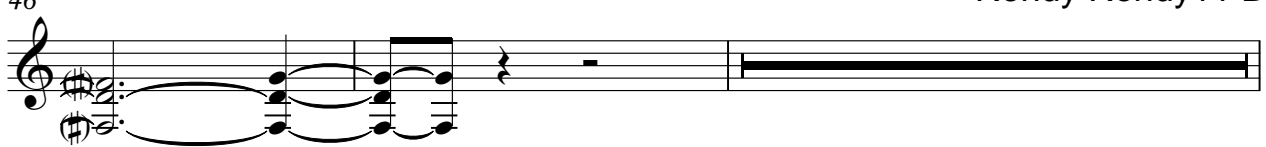

58

Rondy Rondy11 |

65

70

75

79

83

87

Rondy Rondy11 Bol Com Br - My Love

104

108

111

115

119

123

127

131

135

Rondy Rondy11 Bol Com Br - My Love

♩ = 150,000 Rondy Rondy11 Bol Com Br - My Love Rondy Rondy11

87

93

97

104

108

115

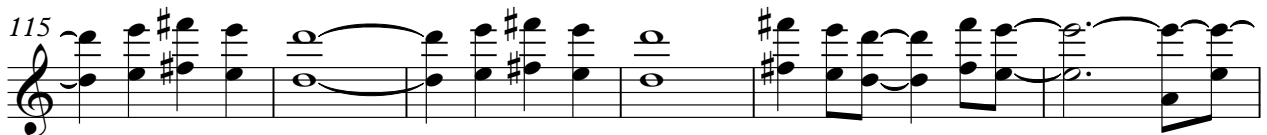

121

127

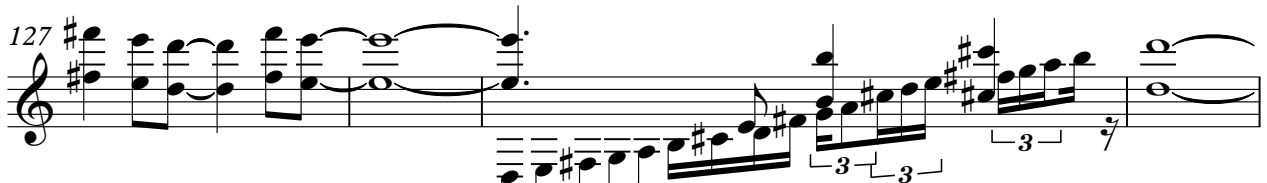

131

135

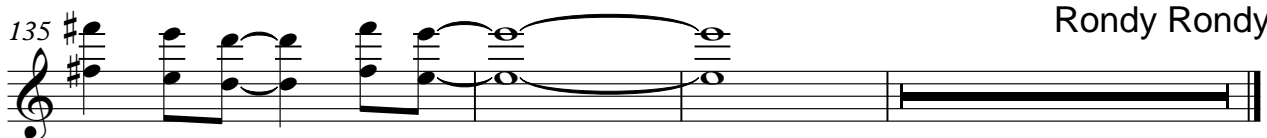

Rondy Rondy11 Bol

tk7

# Rondy Rondy11 Bol Com Br - My Love

♩ = 150,000000 Rondy Rondy11 Bol Com Br - My Love

94

98

106 Rondy Rondy11 Bol Com Br - My Love

123 Rondy Rondy11 Bol Cc

# Rondy Rondy11 Bol Com Br - My Love

♩ = 150,000000 Rondy Rondy11 Bol Com Br - My Love

34

38

42

46

50 Rondy Rondy11 Bol Com Br - My Love

76

80

84

88

V.S.

94

106

110

114

118

121

125

129

133

136

Rondy Rondy11 Bol Com Br - My Love

♩ = 150,000000 Rondy Rondy11 Bol Com Br - My Love Rondy Rondy11 Bol Com Br - My Love

33

37

41

45

Rondy Rondy11 Bol Com Br - My Love

50

76

80

84

88

V.S.

94

Rondy Rondy11 Bol C

99

106

110

114

118

121

125

129

133

Rondy Rondy11 Bol Com Br - My Love

♩ = 150,000

Rondy Rondy11 Bol Com Br - My Love Rondy Rondy11 Bol Com Br - My

16 Rondy Rondy11 Bol Com Br - My Love Rondy Rondy11 B

47 Rondy Rondy11 Bol Com Br - My Love

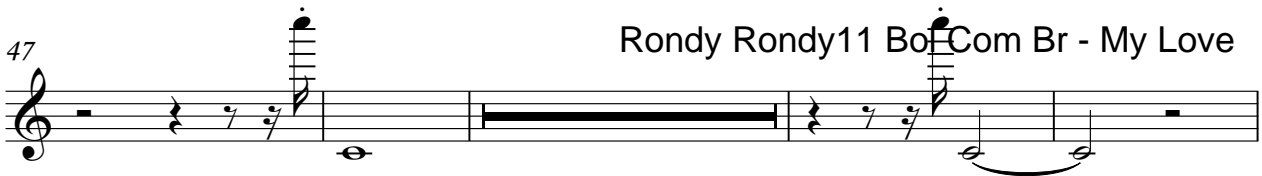

59 Rondy Rondy11 Bol Com Br - My Love Rondy Rondy11 Bol Com Br - My

97 Rondy Rondy11 Bol Com Br - My Love

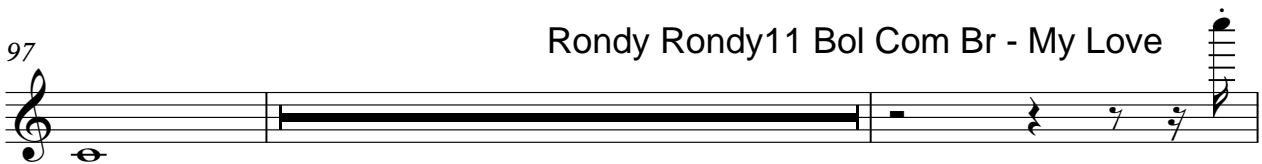

122 Rondy Rondy11 Bol Com Br - My Love Rondy Rondy11 B

♩ = 150, Rondy Rondy11 Bol Com Br - My Love

72

79

86

92

Rondy Rondy11 Bol Com Br - My Love

98

111

118

125

132

136

tk13

# Rondy Rondy11 Bol Com Br - My Love

♩ = 150,000000

8 Rondy Rondy11 Bol Com Br - My Love

37

45

52

60

68

76

84

92

Rondy Rondy1'

104

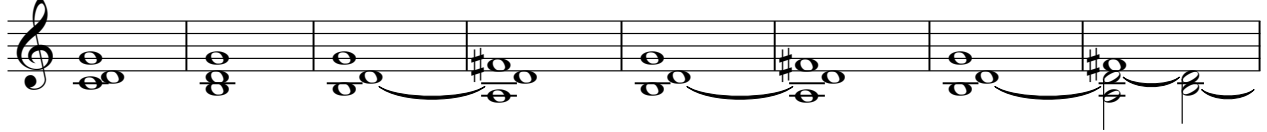

112

119

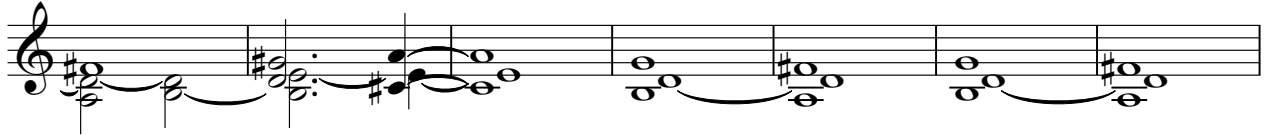

126

133

137

♩ = 150,000000 Rondy Rondy11 Bol Com Br - My Love

V.S.

V.S.

V.S.

126

128

131

133

135

137

♩ = 150,000

Rondy Rondy11 Bol Com Br - My Love

7  
11  
15  
20  
24  
29  
34  
39  
44

V.S.

Rondy Rondy11 Bol Com Br - My Love

87

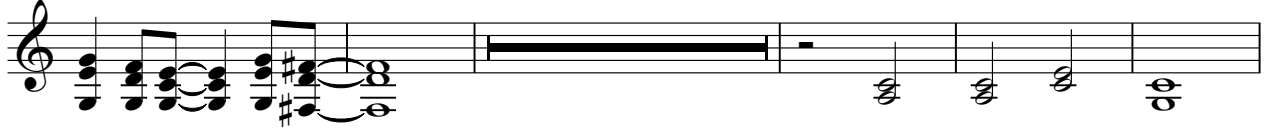

105

110

114

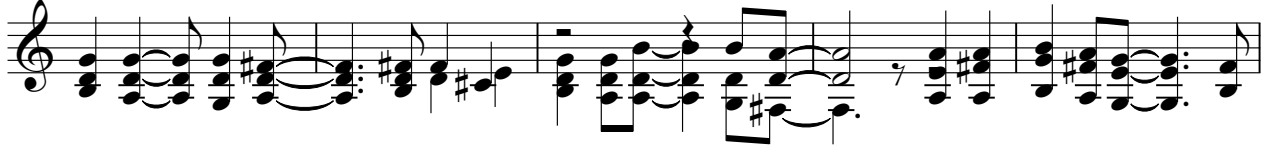

119

124

129

133

136

