

# Ronnie - De Clown

♩ = 66,000069

Musical score for the first system of 'Ronnie - De Clown'. The score is in 4/4 time and consists of the following parts:

- Tenor Saxophone
- Percussion
- Tubular Bells
- 5-string Electric Bass
- Synth Bass
- Reverse Cymbals
- FM Synth
- Lead 8 (Bass + Lead)

♩ = 66,000069

Musical score for the second system of 'Ronnie - De Clown'. The score is in 4/4 time and consists of the following parts:

- Viola
- Seashore
- Seashore

3

Tub. B.

E. Bass

FM

Vla.

4

E. Bass

FM

Vla.

5

E. Bass

FM

Vla.

6

Ten. Sax.

E. Bass

FM

Vla.

Seash.

Seash.

7

Ten. Sax.

Perc.

E. Bass

FM

Vla.

8

Ten. Sax.

Perc.

E. Bass

FM

Vla.

9

Ten. Sax.

Perc.

E. Bass

FM

Vla.

10

Ten. Sax.

Perc.

E. Bass

FM

Vla.

Seash.

Seash.

3

3

6

3

11

Ten. Sax.

Perc.

E. Bass

FM

Vla.

12

Ten. Sax.

Perc.

E. Bass

FM

Vla.

13

Ten. Sax.

Perc.

E. Bass

FM

Vla.

14

Ten. Sax.

Perc.

E. Bass

FM

Vla.

Seash.

Seash.

15

Ten. Sax.

Perc.

E. Bass

S. Bass

Lead 8

16

Ten. Sax.

Perc.

E. Bass

S. Bass

Lead 8

17

Ten. Sax.

Perc.

E. Bass

S. Bass

Lead 8

18

Ten. Sax.

Perc.

E. Bass

S. Bass

Lead 8

19

Ten. Sax.

Perc.

E. Bass

S. Bass

Lead 8

20

Ten. Sax.

Perc.

E. Bass

S. Bass

Lead 8

21

Ten. Sax.

Perc.

E. Bass

S. Bass

Lead 8

22

Ten. Sax.

Perc.

E. Bass

S. Bass

Rev. Cym.

Lead 8

Seash.

Seash.

23

Ten. Sax.

Perc.

E. Bass

FM

Vla.

24

Ten. Sax.

E. Bass

FM

Vla.

25

Ten. Sax.

Perc.

E. Bass

FM

Vla.

26

Ten. Sax.

Perc.

E. Bass

FM

Vla.

Seash.

Seash.

27

Ten. Sax.

Perc.

E. Bass

FM

Vla.

28

Ten. Sax.

Perc.

E. Bass

FM

Vla.

29

Ten. Sax.

Perc.

E. Bass

FM

Vla.

30

Ten. Sax.

Perc.

E. Bass

FM

Vla.

Seash.

Seash.

31

Ten. Sax.

Perc.

E. Bass

S. Bass

Lead 8

32

Ten. Sax.

Perc.

E. Bass

S. Bass

Lead 8

33

Ten. Sax.

Perc.

E. Bass

S. Bass

Lead 8

34

Ten. Sax.

Perc.

E. Bass

S. Bass

Rev. Cym.

Lead 8

Seash.

35

Ten. Sax.

Perc.

E. Bass

S. Bass

Lead 8

36

Ten. Sax.

Perc.

E. Bass

S. Bass

Lead 8

37

Ten. Sax.

Perc.

E. Bass

S. Bass

Lead 8

38

Ten. Sax.

Perc.

E. Bass

S. Bass

Rev. Cym.

Lead 8

Seash.

Seash.

39

Ten. Sax.

Perc.

E. Bass

FM

Vla.

6

6

6

6

40

Ten. Sax.

E. Bass

FM

Vla.

6

6

6

6

41

Ten. Sax.

Perc.

E. Bass

FM

Vla.

42

Ten. Sax.

E. Bass

FM

Vla.

Seash.

Seash.

43

Ten. Sax.

Perc.

E. Bass

FM

Vla.

44

Ten. Sax.

Perc.

E. Bass

FM

Vla.

45

Ten. Sax.

Perc.

E. Bass

FM

Vla.

46

Ten. Sax.

Perc.

E. Bass

FM

Vla.

Seash.

Seash.

47

Ten. Sax.

Perc.

E. Bass

S. Bass

Lead 8

48

Ten. Sax.

Perc.

E. Bass

S. Bass

Lead 8

49

Ten. Sax.

Perc.

E. Bass

S. Bass

Lead 8

50

Ten. Sax.

Perc.

E. Bass

S. Bass

Lead 8

51

Ten. Sax.

Perc.

E. Bass

S. Bass

Lead 8

52

Ten. Sax.

Perc.

E. Bass

S. Bass

Lead 8

53

Ten. Sax.

Perc.

E. Bass

S. Bass

Lead 8

54

Ten. Sax.

Perc.

E. Bass

S. Bass

Lead 8

Seash.

55

Ten. Sax.

Perc.

E. Bass

S. Bass

Lead 8

56

Ten. Sax.

Perc.

E. Bass

S. Bass

Lead 8

57

Ten. Sax.

Perc.

E. Bass

S. Bass

Lead 8

58

Ten. Sax.

Perc.

E. Bass

S. Bass

Lead 8

Seash.

59

Ten. Sax.

Perc.

E. Bass

S. Bass

Lead 8

60

Ten. Sax.

Perc.

E. Bass

S. Bass

Lead 8

61

Ten. Sax.

Perc.

E. Bass

S. Bass

Lead 8

62

Ten. Sax.

Perc.

E. Bass

S. Bass

Lead 8

Seash.

63

Ten. Sax.

Perc.

E. Bass

S. Bass

Lead 8

64

Ten. Sax.

Perc.

E. Bass

S. Bass

Lead 8

65

Ten. Sax.

Perc.

E. Bass

S. Bass

Lead 8

66

Ten. Sax.

Perc.

E. Bass

S. Bass

Lead 8

Seash.

67

Ten. Sax.

Perc.

Tub. B.

E. Bass

S. Bass

Rev. Cym.

FM

Lead 8

Vla.

Seash.

Seash.

Detailed description of the musical score for page 34, measures 67-70. The score is arranged in a vertical staff system. The instruments and their parts are as follows:

68

Ten. Sax.

Perc.

Tub. B.

E. Bass

S. Bass

Rev. Cym.

FM

Lead 8

Vla.

Seash.

Seash.

6 6 6 6

3 3 3 3

69

Ten. Sax.

Perc.

Tub. B.

E. Bass

S. Bass

Rev. Cym.

FM

Lead 8

Vla.

Seash.

Seash.

70

Ten. Sax.

Perc.

Tub. B.

E. Bass

S. Bass

Rev. Cym.

FM

Lead 8

Vla.

Seash.

Seash.

71

Perc.

The percussion staff is a five-line staff. It begins with a triangle symbol on the first line. The first measure contains a note on the first line. The second and third measures contain rests. The staff ends with a double bar line.

E. Bass

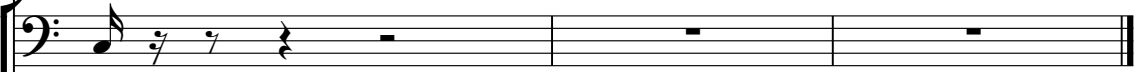

S. Bass

Tenor Saxophone

Ronnie - De Clown

$\text{♩} = 66,000069$

V.S.

2

### Tenor Saxophone

- Measures 43-46:** Continuation of the melodic lines with slurs and accents.

Tenor Saxophone

72

# Ronnie - De Clown

## Percussion

♩ = 66,000069

25

30

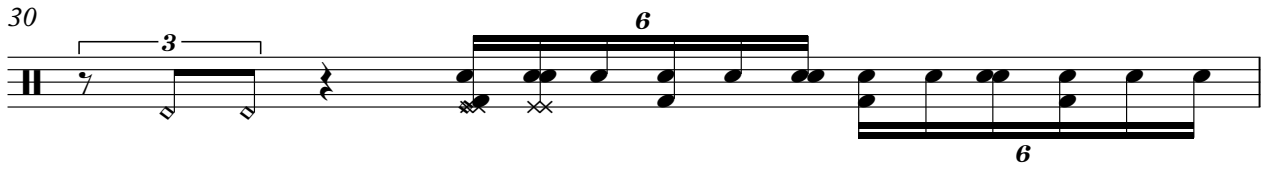

31

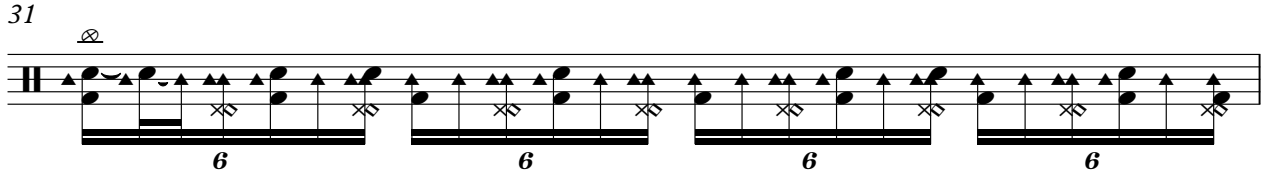

32

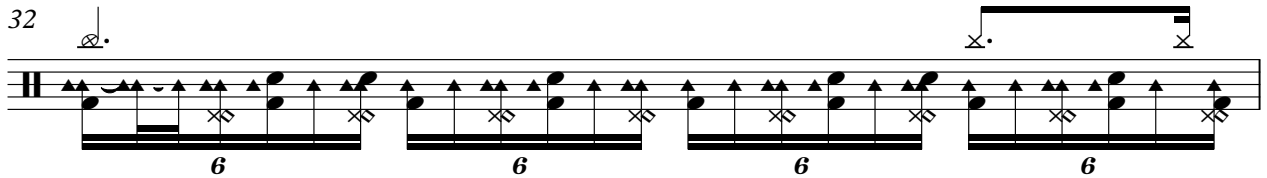

33

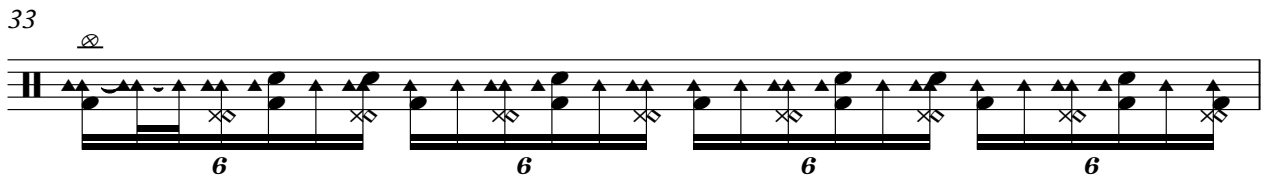

34

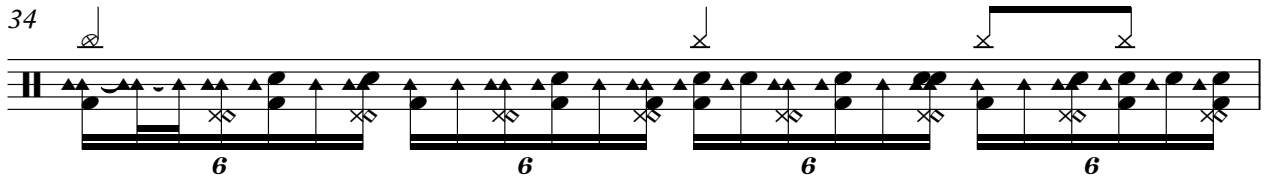

35

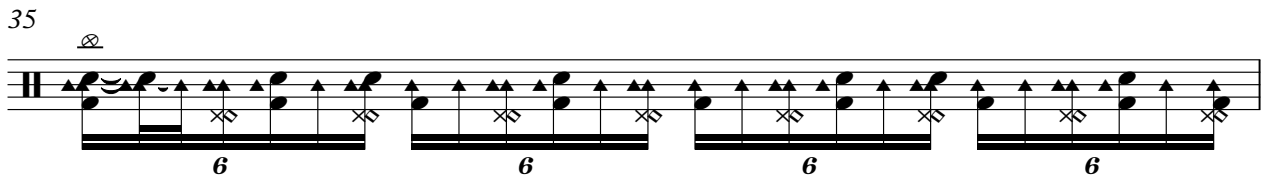

36

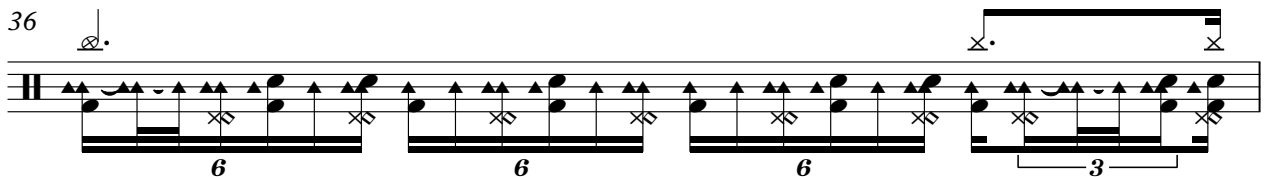

37

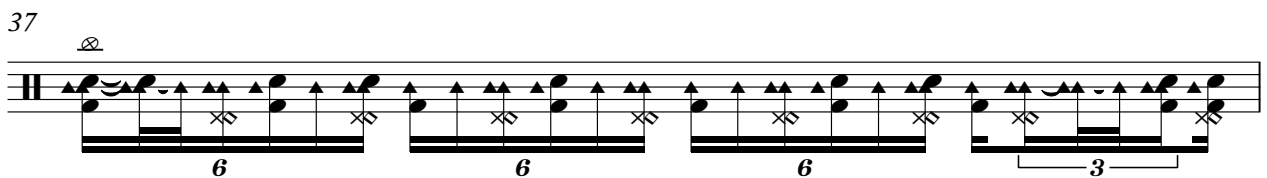

38

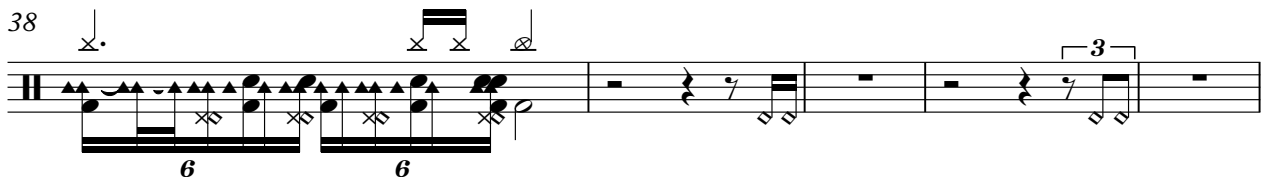

43

47

48

49

50

51

52

53

54

55

V.S.

56

56

57

57

58

58

59

59

60

60

61

61

62

62

63

63

64

64

65

65

Percussion

66

67

68

69

70

72

2

Tubular Bells

Ronnie - De Clown

♩ = 66,000069

2 63

67

2 2

5-string Electric Bass

Ronnie - De Clown

♩ = 66,000069

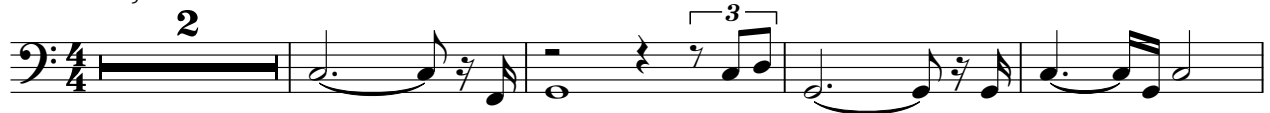

V.S.

35

37

40

45

48

50

52

54

56

58

60

62

64

66

68

70

72

2

Synth Bass

Ronnie - De Clown

♩ = 66,000069

14

16

18

20

22

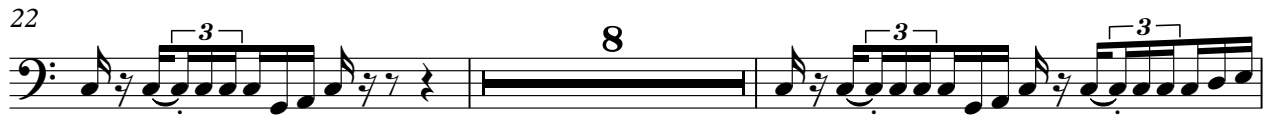

32

34

36

38

Synth Bass

67

69

72

2

Reverse Cymbals

Ronnie - De Clown

♩ = 66,000069

21 11 3

38

28 2 2

72

2 2

♩ = 66,000069

2

2

3 3 3 3 6 6 6 6

6

3

3 3 3 3 6 6

9

3

6 6 3 3 3 3

12

3

8

8

6 6 6 6

23

26

29

39

42

45

FM Synth

3

67

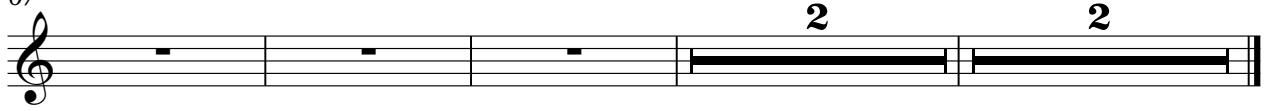

Lead 8 (Bass + Lead) Ronnie - De Clown

♩ = 66,000069

14

16

18

20

22

8

31

33

35

37

8

## Lead 8 (Bass + Lead)

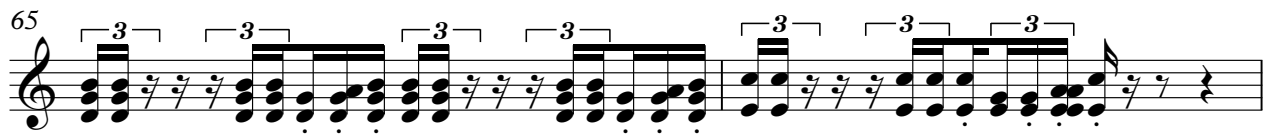
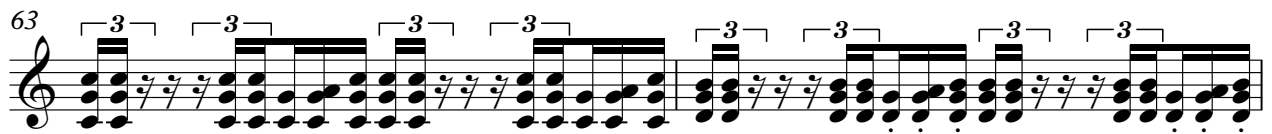
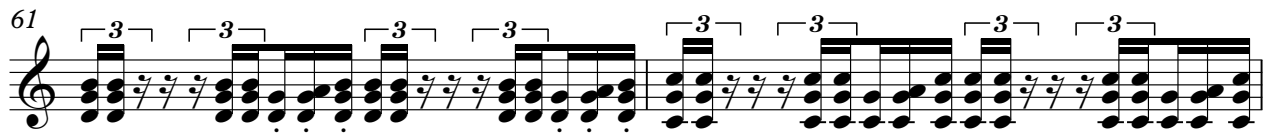
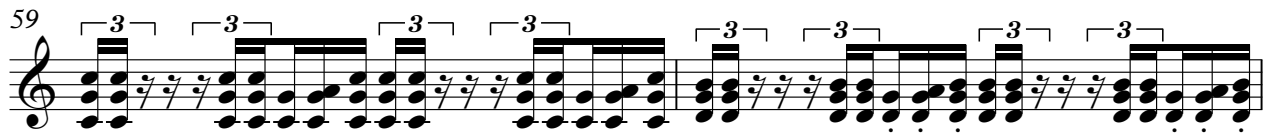

Lead 8 (Bass + Lead)

67

69

70

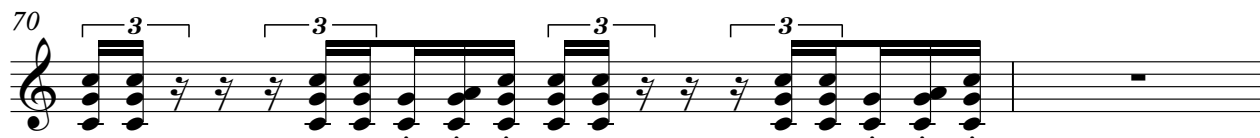

72

2

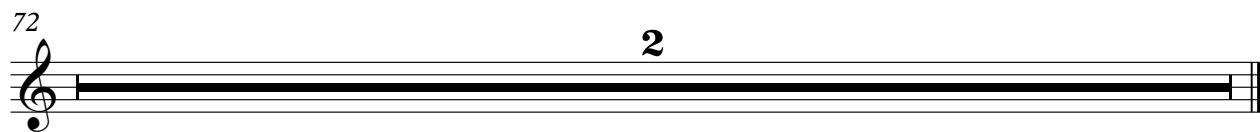

Viola

Ronnie - De Clown

♩ = 66,000069

2

6 6 6 6

4

6 6 6 6

5

6 6 6 6 6 3

7

6 6 6 6

8

6 6 6 6

9

6 6 6 6 6 3

11

6 6 6 6

12

6 6 6 6

13

6 6 6 6

14

6 3 8

Viola

23

6 6 6 6

24

6 6 6 6

25

6 6 6 6 6 3

27

6 6 6 6

28

6 6 6 6

29

6 6 6 6 6 3

31

8 6 6 6 6

40

6 6 6 6

41

6 6 6 6 6 3

43

6 6 6 6

Viola

44

6 6 6 6

45

6 6 6 6 6 3

47

20 2 2 2

72

2

Seashore

Ronnie - De Clown

♩ = 66,000069

5 3 3

14 7 3

27 3 3 3

38 3 3

47 7 3 3

62 3

68

72 2

Seashore

Ronnie - De Clown

♩ = 66,000069

5 3 3

14

7 3

27

3 7 3

42

3 20

67

2 2