

# Robert Miles - Fable

♩ = 136,000153

6

Organ

Syn. Str.

Solo

12

J. Gtr.

Organ

Rev. Cym.

Syn. Str.

Syn. Str.

FX 1

Solo

Seash.

18

J. Gtr.

Organ

Syn. Str.

Syn. Str.

Solo

23

J. Gtr.

Organ

Syn. Str.

Syn. Str.

Solo

29

34

39

J. Gtr.

A.

Organ

Syn. Str.

Syn. Str.

FX 1

Solo

45

J. Gtr. A. Organ Syn. Str. Syn. Str. FX 1 Vla. Solo

49

Perc. Syn. Str. Vla. Vla.

52

55

58

61

Perc. A. Syn. Str. Vla. Vla. Solo

64

Perc. A. S. Bass Syn. Str. Syn. Str. FX 1 Vla. Vla. Solo

67

70

73

Perc. S. Bass Syn. Str. FX 1 Vla. Solo

76

Perc. S. Bass Syn. Str. FX 1 Vla. Solo

79

Perc.

H-t. Pno.

S. Bass

Syn. Str.

FX 1

Vla.

Solo

Seash.

#0

82

Perc.

H-t. Pno.

S. Bass

Syn. Str.

FX 1

Vla.

Solo

84

86

88

90

92

94

96

98

100

102

105

108

111

Perc.

H-t. Pno.

S. Bass

Syn. Str.

Syn. Str.

FX 1

Vla.

Solo

114

Perc.

S. Bass

Vla.

118

Perc.

S. Bass

Vla.

122

Perc. 

S. Bass 

Vla. 

125

Perc. 

S. Bass 

Vla. 

128

Perc. 

S. Bass 

Vla. 

131

Perc. 

S. Bass 

Vla. 

134

Perc. 

S. Bass 

Vla. 

137

139

141

Perc.

S. Bass

Syn. Str.

Vla.

Vla.

Solo

143

Perc.

S. Bass

Syn. Str.

Vla.

Vla.

Solo

Solo

145

148

151

154

157

Perc.

S. Bass

Syn. Str.

Syn. Str.

FX 1

Vla.

Solo

160

Perc.

H-t. Pno.

S. Bass

Syn. Str.

Syn. Str.

FX 1

Vla.

Solo

162

Perc. H-t. Pno. S. Bass Syn. Str. Syn. Str. FX 1 Vla. Solo

164

Perc. H-t. Pno. S. Bass Syn. Str. Syn. Str. FX 1 Vla. Solo

166

Perc.

H-t. Pno.

S. Bass

Syn. Str.

Syn. Str.

FX 1

Vla.

Solo

168

Perc.

H-t. Pno.

S. Bass

Syn. Str.

Syn. Str.

FX 1

Vla.

Solo

170

172

174

176

178

180

182

Perc.

H-t. Pno.

S. Bass

Syn. Str.

Syn. Str.

FX 1

Vla.

Solo

185

Perc.

H-t. Pno.

S. Bass

Syn. Str.

Syn. Str.

FX 1

Vla.

Solo

187

189

191

Perc.

H-t. Pno.

S. Bass

Syn. Str.

Syn. Str.

FX 1

Vla.

Solo

194

Perc.

S. Bass

Vla.

198

Perc.

S. Bass

202

Perc.

S. Bass

206

210

216

218

220

222

224 37

Perc.

H-t. Pno.

S. Bass

Syn. Str.

Vla.

Vla.

226

Perc.

H-t. Pno.

S. Bass

Syn. Str.

Vla.

Vla.

228

Perc. H-t. Pno. S. Bass Syn. Str. Vla. Vla.

230

Perc. H-t. Pno. S. Bass Syn. Str. Vla. Vla.

232

234

236

Perc. H-t. Pno. S. Bass Syn. Str. Vla. Vla.

238

Perc. H-t. Pno. Organ S. Bass Syn. Str. Vla. Vla.

240

Perc.

H-t. Pno.

Organ

S. Bass

Syn. Str.

Vla.

Vla.

242

Perc.

Organ

Syn. Str.

Vla.

Vla.

Percussion

Robert Miles - Fable

♩ = 136,000153

48

51

53

55

57

59

61

63

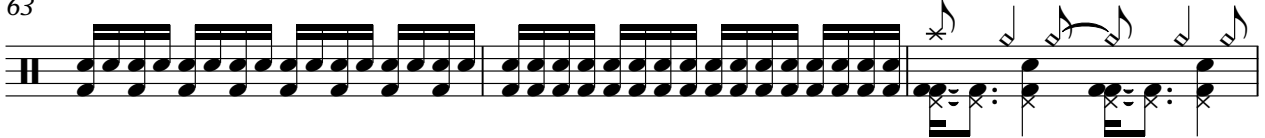

66

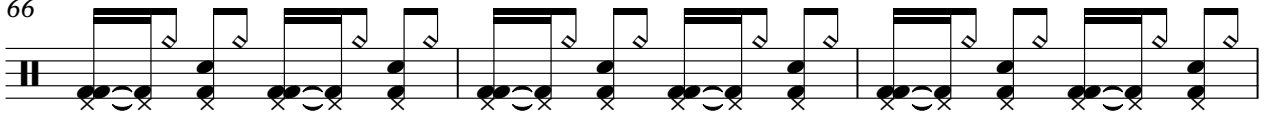

69

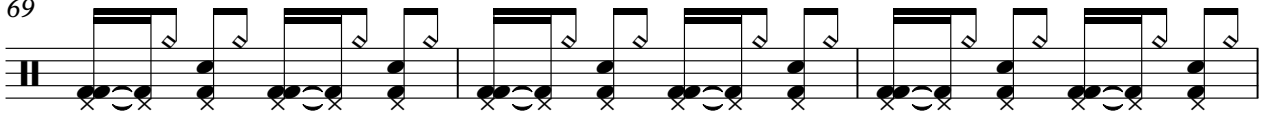

V.S.

72

75

78

80

83

86

89

92

95

97

Percussion

100

103

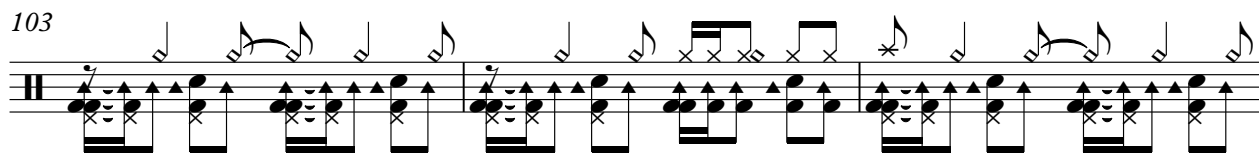

106

109

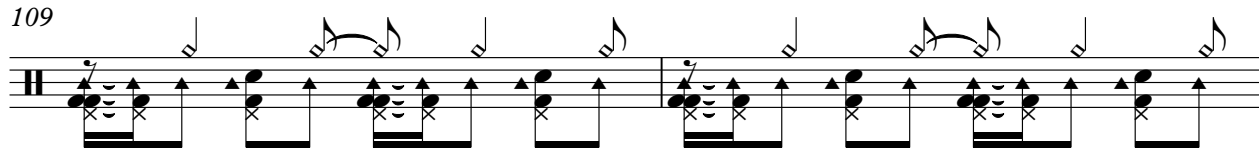

111

6

113

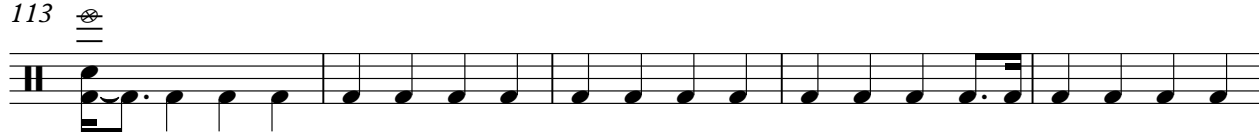

118

124

129

133

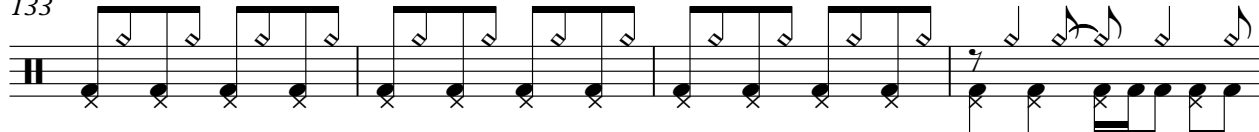

V.S.

162

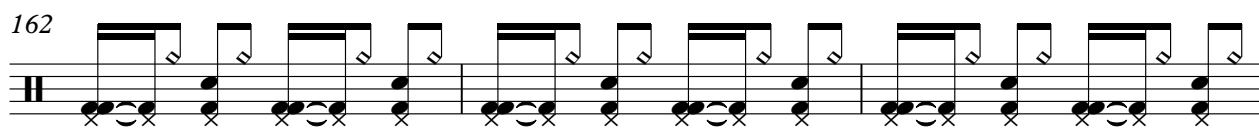

165

168

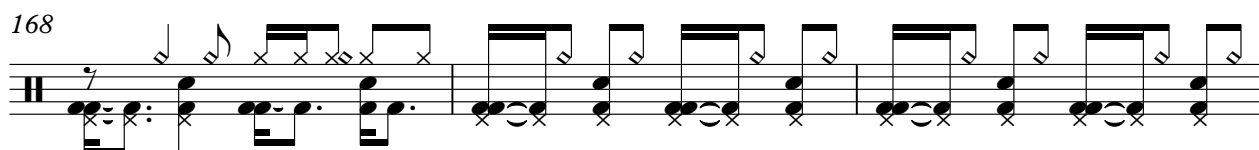

171

174

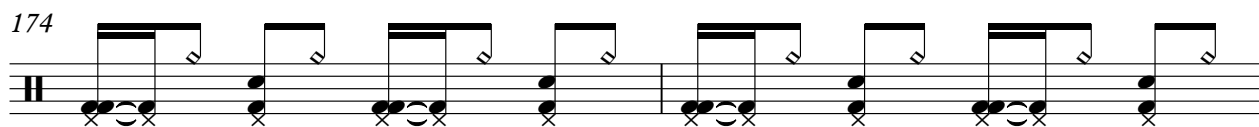

176

178

181

184

187

V.S.

Percussion

190

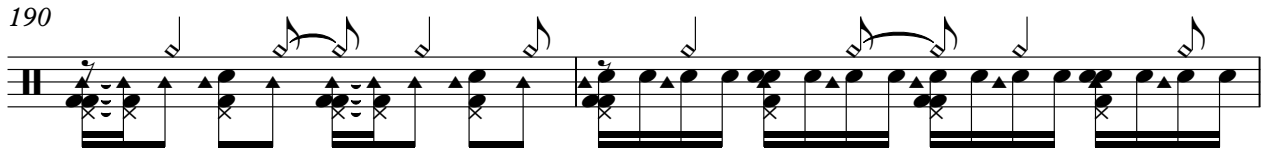

192

196

202

208

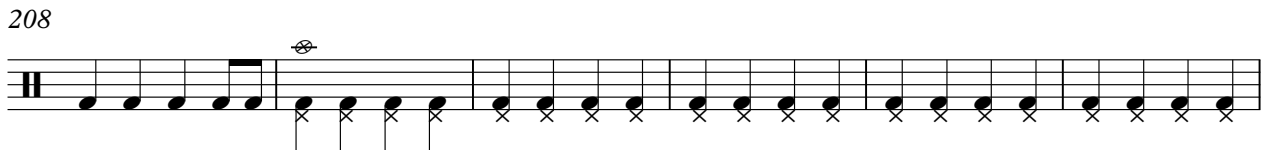

214

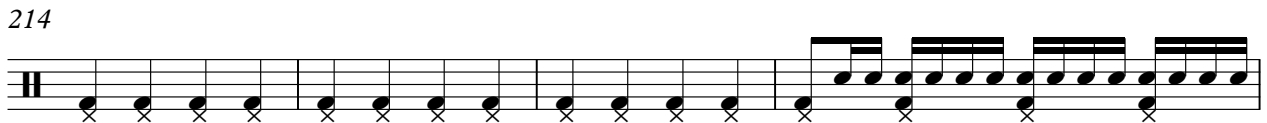

218

220

222

224

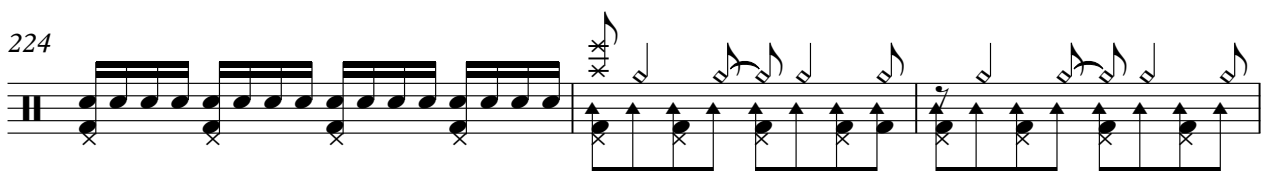

227

231

235

239

241

♩ = 136,000153

**16**

21

26

31

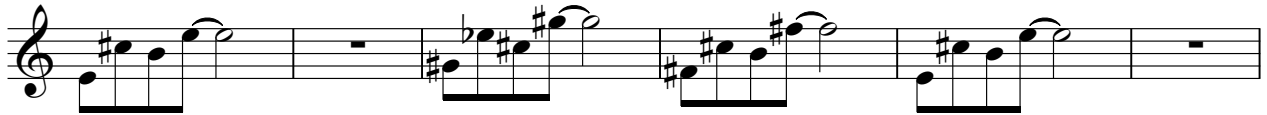

37

42

46

**197**

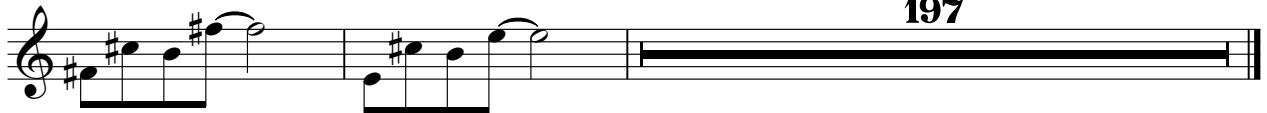

# Robert Miles - Fable

Alto

♩ = 136,000153

**32**

40

49

**8**

63

**178**

Honky-tonk Piano

Robert Miles - Fable

♩ = 136,000153

80

82

84

86

88

90

92

94

96

98

V.S.

## Honky-tonk Piano

167

169

171

173

175

177

179

181

183

185

V.S.

187

189

191

209

211

213

215

217

219

221

223

225

227

229

231

233

235

237

239

241

3

Rock Organ

Robert Miles - Fable

♩ = 136,000153

10

19

28

37

46

2

### Rock Organ

239

241

243

Synth Bass

Robert Miles - Fable

♩ = 136,000153

64

67

71

75

79

83

87

91

95

99

V.S.

103

107

111

115

119

123

127

131

135

139

143

147

151

155

159

163

167

171

175

179

V.S.

183

187

191

195

199

203

207

211

215

219

223

227

231

235

239

Reverse Cymbals

Robert Miles - Fable

♩ = 136,000153

**15**

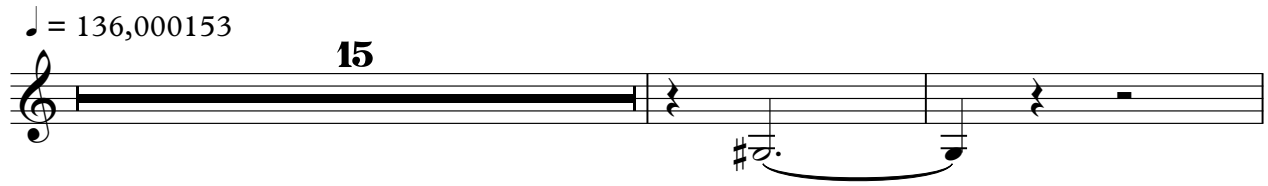

**18**

**190**

**35**

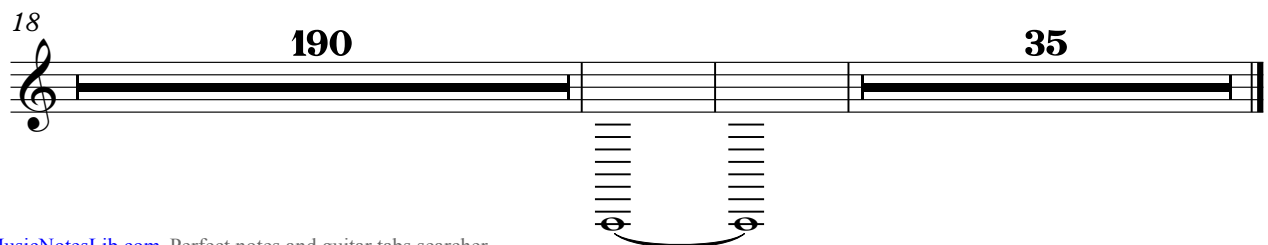

Synth Strings

Robert Miles - Fable

♩ = 136,000153

10

19

28

37

46

55

63

30

97

102

107

112

**23**

141

147

152

157

162

167

172

178

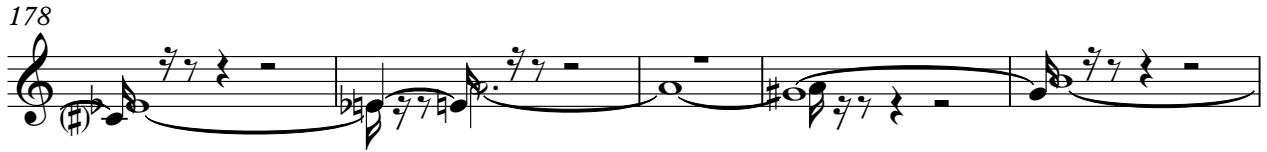

183

188

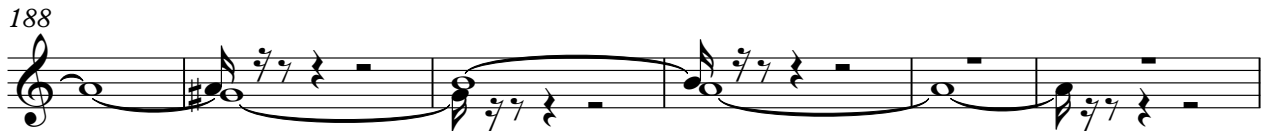

194

**15**

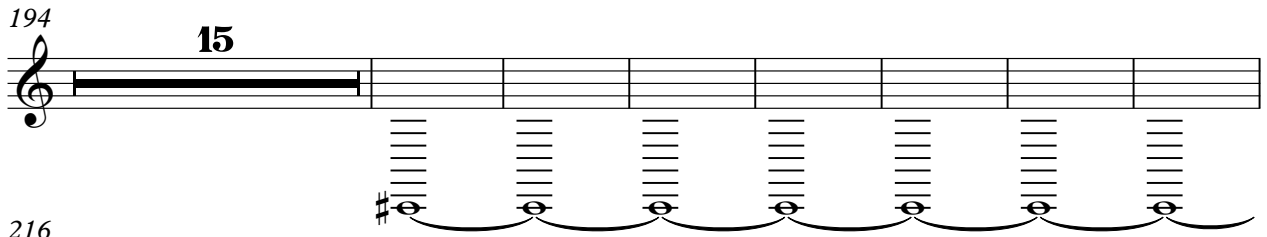

216

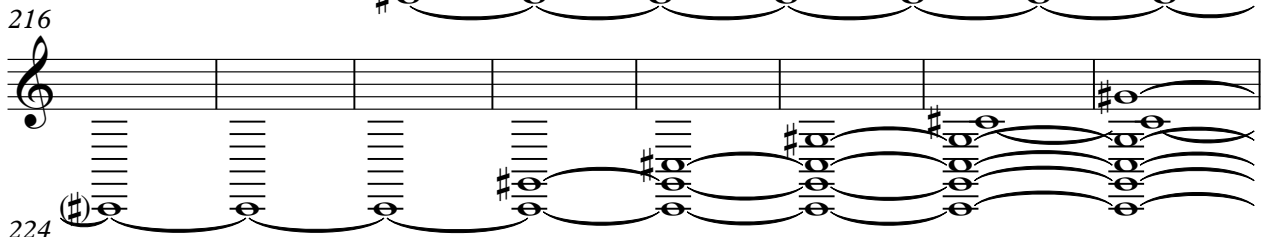

224

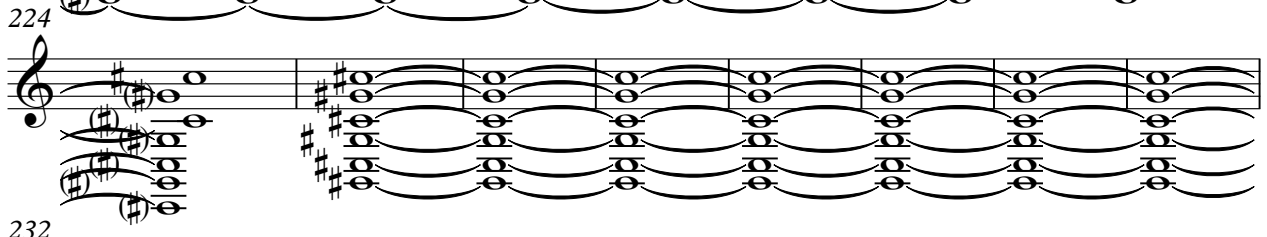

232

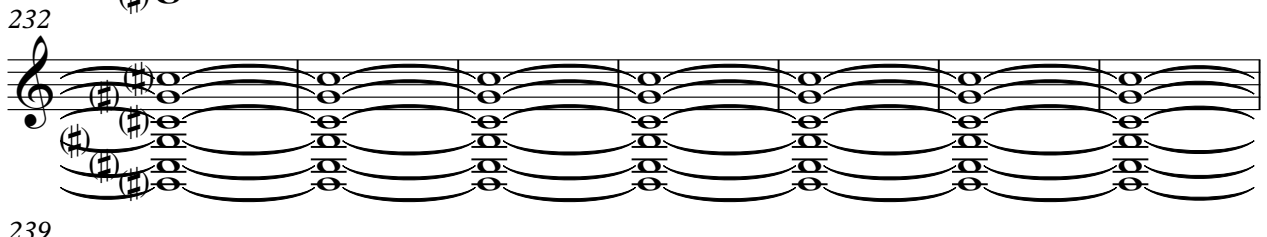

239

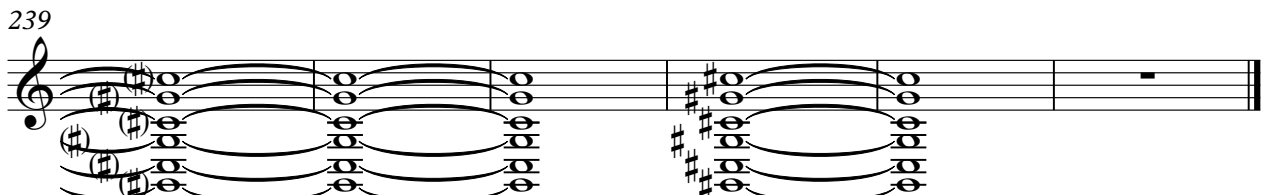

Synth Strings

Robert Miles - Fable

♩ = 136,000153

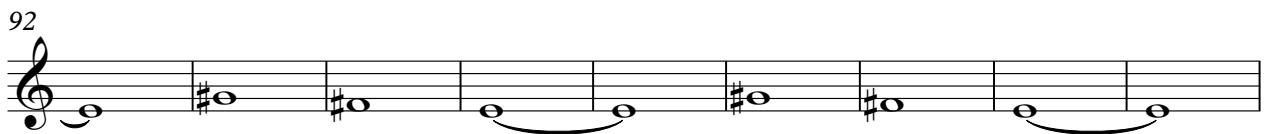
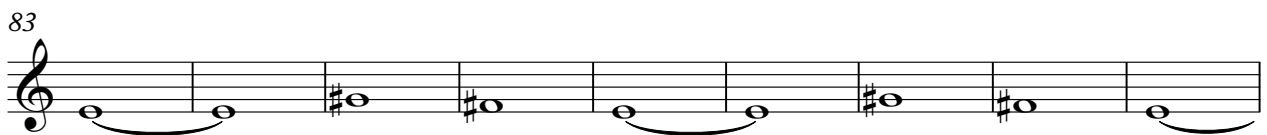
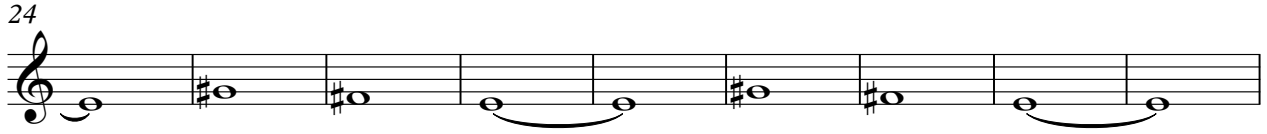

Synth Strings

145

154

163

172

181

189

FX 1 (Rain)

Robert Miles - Fable

♩ = 136,000153

**32**

40

49 **16**

72

81

90

99

107 **32**

145

154

163

172

181

189

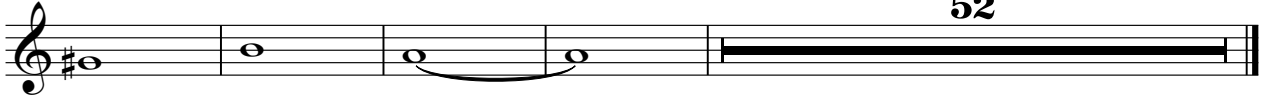

52

FX 1 (Rain)

Robert Miles - Fable

♩ = 136,000153

14 229

Viola

Robert Miles - Fable

♩ = 136,000153

48

52

56

60

64

72

138

142

144

64

Viola

209

213

217

221

225

229

233

237

Viola

Robert Miles - Fable

♩ = 136,000153

47

V.S.

Viola

74

79

85

90

95

101

106

111

115

122

124

126

128

130

132

134

136

138

140

142

144

148

153

158

163

168

173

178

183

187

193

196

**13**

210

212

214

216

218

220

222

224

6

Viola

226

228

230

232

234

236

238

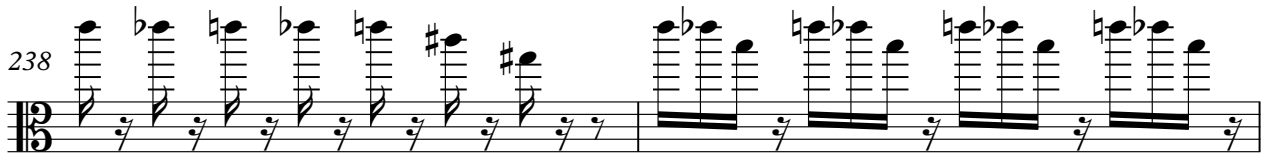

240

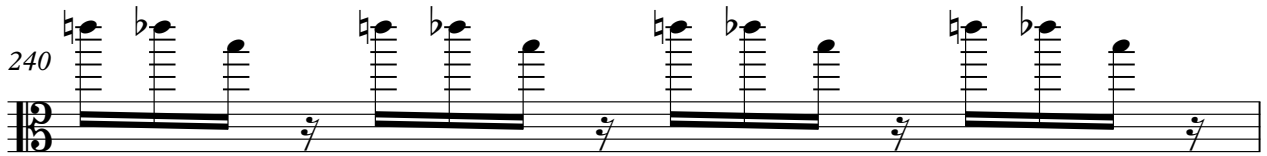

241

3

# Robert Miles - Fable

Solo

♩ = 136,000153

6

11

16

21

26

31

36

41

46

8

57

60

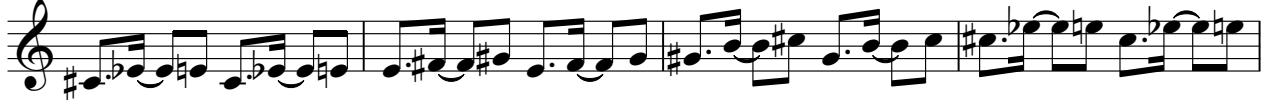

64

69

74

79

84

89

94

99

104

109

114

**23**

139

142

146

151

156

161

165

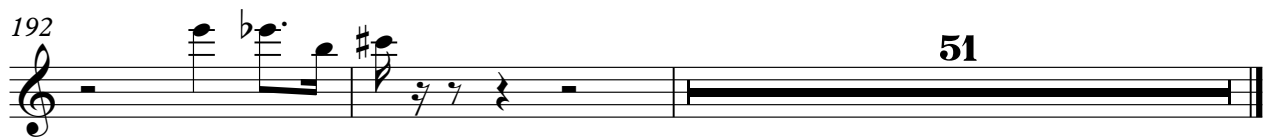
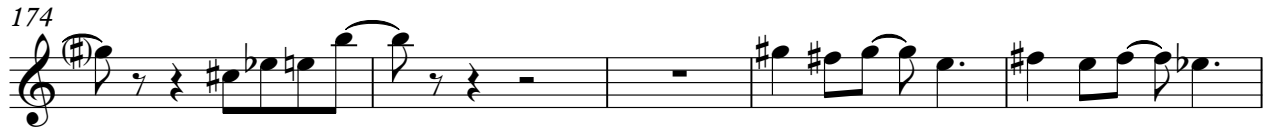

Solo

Robert Miles - Fable

♩ = 136,000153

**142**

144

**100**

Seashore

Robert Miles - Fable

♩ = 136,000153  
PsmPlayer V3.80

