

Ronnie Millsap - Any Day Now

♩ = 102,000916

♩ = 102,000916

6

10

14

17

HARMONICA

SNARE DRUM

BASS DRUM

CLOSED H.H.

RIDE CYMB

OPEN HIHAT

NYLON GTR

ACOU BASS

SLOWSTRING

A.PIANO 2

21

HARMONICA

SNARE DRUM

BASS DRUM

CLOSED H.H.

OPEN HIHAT

NYLON GTR

ACOU BASS

SLOWSTRING

A.PIANO 2

25

28

31

HARMONICA

SNARE DRUM

BASS DRUM

CLOSED H.H

RIDE CYMB

OPEN HIHAT

NYLON GTR

ACOU BASS

SLOWSTRING

A.PIANO 2

35

SNARE DRUM

BASS DRUM

CLOSED H.H

OPEN HIHAT

NYLON GTR

ACOU BASS

SLOWSTRING

A.PIANO 2

39

43

47

SNARE DRUM
BASS DRUM
CLOSED H.H.
RIDE CYMB
OPEN HIHAT
LOW TOM
NYLON GTR
ACOU BASS
SLOWSTRING
A.PIANO 2

51

SNARE DRUM
BASS DRUM
CLOSED H.H.
RIDE CYMB
OPEN HIHAT
NYLON GTR
ACOU BASS
SLOWSTRING
A.PIANO 2

54

57

61

HARMONICA

SNARE DRUM

BASS DRUM

CLOSED H.H

RIDE CYMB

OPEN HIHAT

NYLON GTR

ACOU BASS

SLOWSTRING

A.PIANO 2

65

SNARE DRUM

BASS DRUM

CLOSED H.H

RIDE CYMB

OPEN HIHAT

LOW TOM

MID TOM

NYLON GTR

ACOU BASS

SLOWSTRING

A.PIANO 2

69

HARMONICA

SNARE DRUM

BASS DRUM

CLOSED H.H.

RIDE CYMB

OPEN HIHAT

NYLON GTR

ACOU BASS

SLOWSTRING

A.PIANO 2

73

HARMONICA

SNARE DRUM

BASS DRUM

CLOSED H.H.

RIDE CYMB

OPEN HIHAT

LOW TOM

MID TOM

NYLON GTR

ACOU BASS

SLOWSTRING

A.PIANO 2

77

HARMONICA

SNARE DRUM

BASS DRUM

CLOSED H.H

RIDE CYMB

OPEN HIHAT

NYLON GTR

ACOU BASS

SLOWSTRING

A.PIANO 2

81

SNARE DRUM

BASS DRUM

CLOSED H.H

RIDE CYMB

OPEN HIHAT

LOW TOM

MID TOM

NYLON GTR

ACOU BASS

SLOWSTRING

A.PIANO 2

85

HARMONICA

SNARE DRUM

BASS DRUM

CLOSED H.H.

RIDE CYMB

OPEN HIHAT

NYLON GTR

ACOU BASS

SLOWSTRING

A.PIANO 2

88

HARMONICA

SNARE DRUM

BASS DRUM

CLOSED H.H.

RIDE CYMB

OPEN HIHAT

NYLON GTR

ACOU BASS

SLOWSTRING

A.PIANO 2

91

93

HARMONICA

Ronnie Millsap - Any Day Now

♩ = 102,000916

7

14

5

25

33

19

57

65

4

73

78

4

87

91

4

SNARE DRUM

Ronnie Millsap - Any Day Now

♩ = 102,000916

2

4

8

14

20

26

32

38

8

51

57

61

7

7

7

7

BASS DRUM

Ronnie Millsap - Any Day Now

♩ = 102,000916

2

8

14

20

26

32

38

44

50

56

V.S.

CLOSED H.H

Ronnie Millsap - Any Day Now

♩ = 102,000916

2

4/4

6

10

14

18

22

26

30

34

38

V.S.

2

CLOSED H.H

42

46

50

54

58

62

66

70

74

78

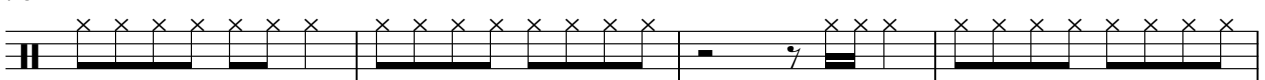

RIDE CYMB

Ronnie Millsap - Any Day Now

♩ = 102,000916

2

7

11

15

6

41

47

54

60

66

72

78

84

V.S.

2

RIDE CYMB

89

3

OPEN HIHAT

Ronnie Millsap - Any Day Now

♩ = 102,000916

3

10

17

24

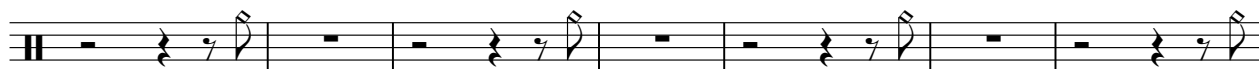

31

38

45

52

59

66

2

OPEN HIHAT

72

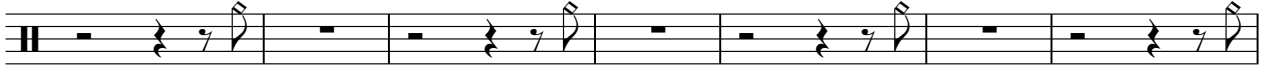

79

86

91

LOW TOM

Ronnie Millsap - Any Day Now

♩ = 102,000916

40

4/4

45

4/4

50

18

7

4/4

77

7

7

4

4/4

MID TOM

Ronnie Millsap - Any Day Now

♩ = 102,000916

67 **7**

77

7 **7** **4**

NYLON GTR

Ronnie Millsap - Any Day Now

♩ = 102,000916

2

5

8

10

13

16

19

22

24

26

V.S.

29

32

35

38

40

44

49

53

56

59

Ronnie Millsap - Any Day Now

ACOU BASS

♩ = 102,000916

2

7

12

17

23

28

33

39

44

49

V.S.

54

59

65

70

75

81

86

91

SLOWSTRING

Ronnie Millsap - Any Day Now

♩ = 102,000916

2 11

19

26

34

42

48

53

59

67

76

V.S.

2

SLOWSTRING

85

90

93

Ronnie Millsap - Any Day Now

A.PIANO 2

♩ = 102,000916

2

5

10

14

17

21

26

30

33

37

V.S.

82

85

88

90

92
