

Ronnie Millsap - What A Difference You Made In My Life 1

♩ = 100,000000

DRUMS

CLEAN GTR

PICK BASS

ORGAN 1

CHARANG

POLYSYNTH

♩ = 100,000000

STRINGS

STRINGS

A.PIANO 1

4

♩ = 100,000000

CLEAN GTR

CHARANG

A.PIANO 1

♩ = 100,000000

6

CLEAN GTR

CHARANG

A.PIANO 1

9

CLEAN GTR

CHARANG

A.PIANO 1

12

DRUMS

CLEAN GTR

PICK BASS

CHARANG

POLYSYNTH

STRINGS

STRINGS

A.PIANO 1

15

18

20

22

DRUMS

CLEAN GTR

PICK BASS

CHARANG

STRINGS

A.PIANO 1

25

DRUMS

CLEAN GTR

PICK BASS

CHARANG

STRINGS

STRINGS

A.PIANO 1

6

27

DRUMS

CLEAN GTR

PICK BASS

CHARANG

STRINGS

STRINGS

A.PIANO 1

29

DRUMS

CLEAN GTR

PICK BASS

CHARANG

STRINGS

STRINGS

A.PIANO 1

3

31

DRUMS

CLEAN GTR

PICK BASS

CHARANG

STRINGS

STRINGS

A.PIANO 1

33

DRUMS

CLEAN GTR

PICK BASS

CHARANG

STRINGS

STRINGS

A.PIANO 1

36

DRUMS

CLEAN GTR

PICK BASS

CHARANG

STRINGS

A.PIANO 1

38

DRUMS

CLEAN GTR

PICK BASS

CHARANG

STRINGS

A.PIANO 1

41

DRUMS

CLEAN GTR

PICK BASS

CHARANG

STRINGS

A.PIANO 1

44

DRUMS

CLEAN GTR

PICK BASS

CHARANG

STRINGS

STRINGS

A.PIANO 1

46

DRUMS

PICK BASS

ORGAN 1

STRINGS

STRINGS

A.PIANO 1

48

DRUMS

PICK BASS

ORGAN 1

STRINGS

STRINGS

A.PIANO 1

51 11

DRUMS

PICK BASS

ORGAN 1

STRINGS

STRINGS

A.PIANO 1

6

53

DRUMS

CLEAN GTR

PICK BASS

CHARANG

STRINGS

STRINGS

A.PIANO 1

56

DRUMS

CLEAN GTR

PICK BASS

CHARANG

A.PIANO 1

59

DRUMS

CLEAN GTR

PICK BASS

CHARANG

STRINGS

A.PIANO 1

62

DRUMS

CLEAN GTR

PICK BASS

CHARANG

STRINGS

STRINGS

A.PIANO 1

64

DRUMS

CLEAN GTR

PICK BASS

CHARANG

STRINGS

STRINGS

A.PIANO 1

66

DRUMS

CLEAN GTR

PICK BASS

CHARANG

STRINGS

STRINGS

A.PIANO 1

69

DRUMS

CLEAN GTR

PICK BASS

CHARANG

STRINGS

STRINGS

A.PIANO 1

==

71 

74 

77

DRUMS

CLEAN GTR

PICK BASS

CHARANG

STRINGS

STRINGS

A.PIANO 1

79

DRUMS

CLEAN GTR

PICK BASS

CHARANG

POLYSYNTH

STRINGS

STRINGS

A.PIANO 1

DRUMS

Ronnie Millsap - What A Difference You Made In My Life

$\text{♩} = 100,000000$

3 6 8

15

19

22

26

29

33

36

39

43

V.S.

DRUMS

DRUMS

3

80

82

♩ = 100,000000 ~~100,000000~~ 100,000000

2

7

12

18

23

28

33

38

42

8

CLEAN GTR

53

58

63

68

73

78

81

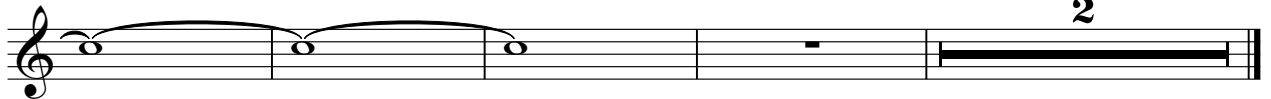

PICK BASS

Ronnie Millsap - What A Difference You Made In My Life

♩ = 100,000000 ~~1000000~~

3 8

16

21

26

30

33

38

43

48

53

V.S.

2

PICK BASS

58

63

68

72

76

81

ORGAN 1

Ronnie Millsap - What A Difference You Made In My Life

♩ = 100,000000 ██████████ 1000000

3 6 41

48

7

52

29 2 2

CHARANG

Ronnie Millsap - What A Difference You Made In My Life

♩ = 100,000000

2

7

12

18

23

28

33

38

42

8

CHARANG

53

58

63

68

73

78

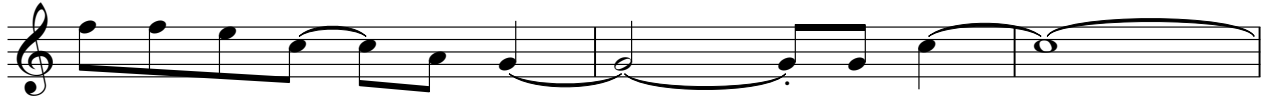

81

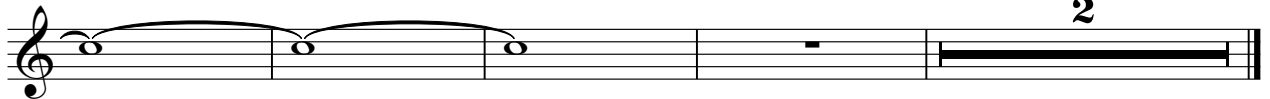

♩ = 100,000000

2 6 8

15

62

80

2

STRINGS

Ronnie Millsap - What A Difference You Made In My Life

♩ = 100,000000

3 6 8

17

24

30

39

46

53 7

67

74

79 88 2

STRINGS

Ronnie Millsap - What A Difference You Made In My Life

♩ = 100,000000

3 8

16 7 6

27 3

33 8

46

50 6

52 8

2

62

STRINGS

69

75

78

♩ = 99,000099 ♩ = 85,000282
 ♩ = 100,000000 ♩ = 87,000656
 ♩ = 83,000383
 ♩ = 91,00016786 ♩ = 89,000076
 ♩ = 85,0000674

82

♩ = 72,000290
 ♩ = 76,000351 ♩ = 71,000038
 ♩ = 84,000572

2

Ronnie Millsap - What A Difference You Made In My Life

A.PIANO 1

♩ = 100,000000

4

6

9

12

15

18

21

24

27

V.S.

60

63

66

69

72

75

79

82