

# Ronnie Milsap - Snap Your Fingers

♩ = 107,999916

MELODY

DRUMS

PIANO

GUITAR

BASS

6

MELODY

DRUMS

PIANO

GUITAR

fill guitar

BASS

ARRANGED BY DICK ANDERSON

9

MELODY

DRUMS

PIANO

GUITAR

fill guitar

BASS

11

MELODY

DRUMS

PIANO

GUITAR

fill guitar

BASS

Detailed description of the musical score: The score consists of six staves. The MELODY staff (treble clef, one sharp) starts with a whole rest in measure 11 and a quarter note G4 in measure 12. The DRUMS staff shows a consistent pattern of a snare drum on the second and fourth beats, with cymbals on the first and third beats. The PIANO staff features a complex accompaniment with chords and moving lines in both hands. The GUITAR staff (treble clef) plays chords and single notes, including a long note in measure 12. The fill guitar staff (treble clef) plays chords and rests. The BASS staff (bass clef) plays a simple bass line with quarter notes.

13

MELODY

DRUMS

PIANO

GUITAR

fill guitar

BASS

15

MELODY

DRUMS

PIANO

GUITAR

fill guitar

BASS

17

MELODY

DRUMS

PIANO

GUITAR

fill guitar

BASS

19

MELODY

DRUMS

PIANO

GUITAR

fill guitar

BASS

21

MELODY

DRUMS

PIANO

GUITAR

fill guitar

BASS

23

MELODY

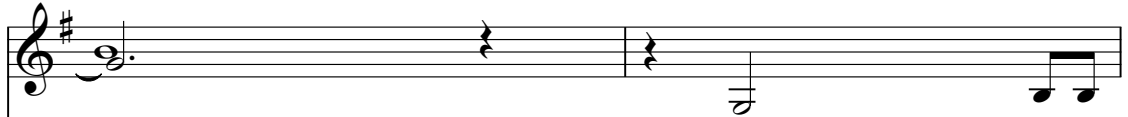

DRUMS

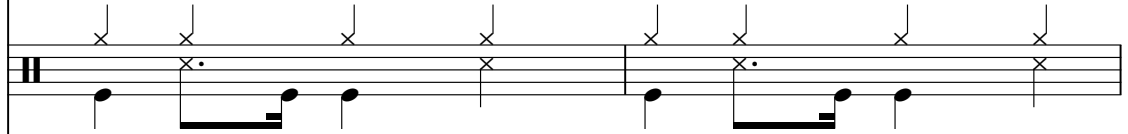

PIANO

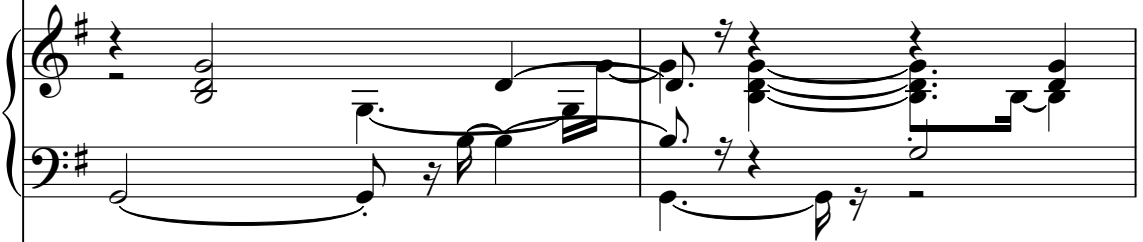

GUITAR

fill guitar

BASS

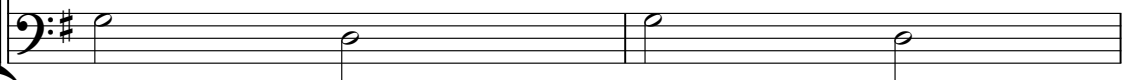

25

MELODY

DRUMS

PIANO

GUITAR

fill guitar

BASS

27

MELODY

DRUMS

PIANO

GUITAR

fill guitar

BASS

29

MELODY

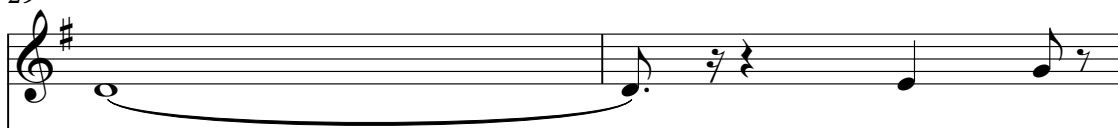

DRUMS

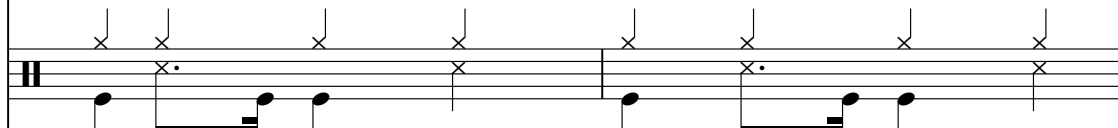

PIANO

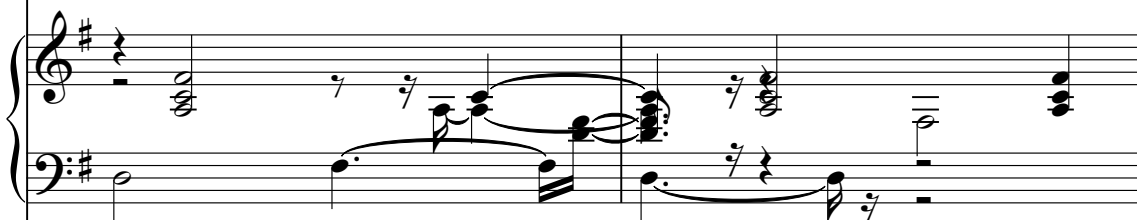

GUITAR

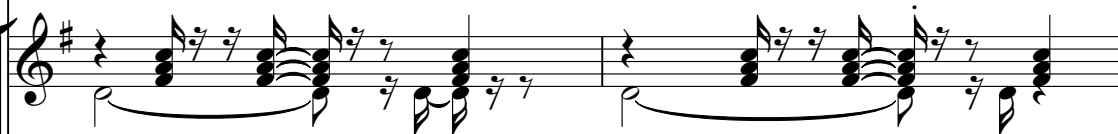

fill guitar

BASS

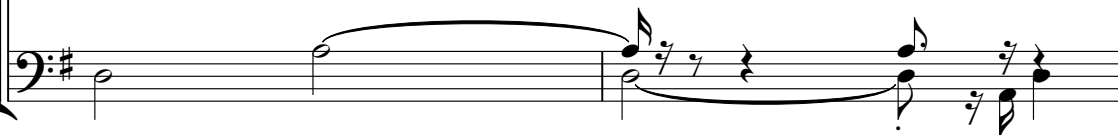

31

MELODY

DRUMS

PIANO

GUITAR

fill guitar

BASS

33

MELODY

DRUMS

PIANO

GUITAR

fill guitar

BASS

35

MELODY

DRUMS

PIANO

GUITAR

fill guitar

BASS

Detailed description of the musical score: The score is for page 15, starting at measure 35. It consists of six staves: MELODY, DRUMS, PIANO, GUITAR, fill guitar, and BASS. The key signature is one sharp (F#). The MELODY staff begins with a half note, followed by a dotted half note, then a quarter rest, and a quarter note. The DRUMS staff shows a pattern of eighth notes and quarter notes with 'x' marks above. The PIANO part has chords and single notes in both staves. The GUITAR part includes chords and a melodic line. The fill guitar part has chords. The BASS part has a half note, a dotted half note, and a quarter note.

37

MELODY

DRUMS

PIANO

GUITAR

fill guitar

BASS

38

MELODY

DRUMS

PIANO

GUITAR

fill guitar

BASS

40

MELODY

DRUMS

PIANO

GUITAR

fill guitar

BASS

Detailed description of the musical score: The score is for page 18, starting at measure 40. It features six staves: MELODY, DRUMS, PIANO, GUITAR, fill guitar, and BASS. The key signature is one sharp (F#). The MELODY staff begins with a half note G4, followed by quarter notes A4, B4, and a quarter rest. The DRUMS staff shows a consistent quarter-note pattern. The PIANO staff has complex chords and a triplet in the right hand. The GUITAR staff has a complex rhythmic pattern with a triplet in the right hand. The fill guitar staff has a few chords. The BASS staff plays a simple line of notes.

42

MELODY

DRUMS

PIANO

GUITAR

fill guitar

BASS

44

MELODY

DRUMS

PIANO

GUITAR

fill guitar

BASS

46

MELODY

DRUMS

PIANO

GUITAR

fill guitar

BASS

Detailed description of the musical score: The score is for a piece in G major (one sharp) and 4/4 time. It consists of six staves.   
 - MELODY: Measure 46 starts with a quarter note G4. Measure 47 contains eighth notes A4, B4, C5, D5, E5, and a half note F#5.   
 - DRUMS: Measure 46 has a bass drum on the first and third beats and a snare on the second and fourth. Measure 47 continues this pattern with a snare on the first beat and a bass drum on the second and fourth.   
 - fill guitar: Measure 46 has a sixteenth-note run starting on G4. Measure 47 has a triplet of sixteenth notes on A4, B4, C5, followed by a half note D5.   
 - BASS: Measure 46 has a whole rest. Measure 47 has a half note G2.

48

MELODY

DRUMS

PIANO

GUITAR

fill guitar

BASS

Detailed description of the musical score: The score is for a 4-measure phrase starting at measure 48. MELODY (treble clef, G major) features a half note G4, a quarter note A4, a quarter note B4, a quarter note C5, a quarter note B4, a quarter note A4, and a half note G4. DRUMS (drum notation) has a pattern of quarter notes: snare, bass, snare, bass, snare, bass, snare, bass. PIANO (grand staff, G major) has a left hand with a half note G2, a quarter note A2, a quarter note B2, and a half note C3. The right hand has a half note G4, a quarter note A4, a quarter note B4, a quarter note C5, a quarter note B4, a quarter note A4, and a half note G4. GUITAR (treble clef, G major) has a half note G4, a quarter note A4, a quarter note B4, a quarter note C5, a quarter note B4, a quarter note A4, and a half note G4. fill guitar (treble clef, G major) has a half note G4, a quarter note A4, a quarter note B4, and a half note C5. BASS (bass clef, G major) has a half note G2, a quarter note A2, a quarter note B2, and a half note C3.

50

MELODY

DRUMS

PIANO

GUITAR

fill guitar

BASS

52

MELODY

DRUMS

PIANO

GUITAR

fill guitar

BASS

Detailed description of the musical score for page 24, measures 52-53:

54

MELODY

DRUMS

PIANO

GUITAR

fill guitar

BASS

56

MELODY

DRUMS

PIANO

GUITAR

fill guitar

BASS

58

MELODY

DRUMS

PIANO

GUITAR

fill guitar

BASS

60

MELODY

DRUMS

PIANO

GUITAR

fill guitar

BASS

Detailed description of the musical score: The score is for page 28, measures 60 and 61. The key signature is one sharp (F#). The tempo is 60. The MELODY part is in treble clef, starting with a half note B4, followed by a dotted half note G4. The DRUMS part is in a 2/4 time signature, with a steady quarter-note pattern. The PIANO part is in grand staff, with a complex accompaniment featuring many beamed notes and rests. The GUITAR part is in treble clef, with a complex accompaniment including a triplet of eighth notes. The fill guitar part is in treble clef, with a few chords and notes. The BASS part is in bass clef, with a simple line of notes.

62

MELODY

DRUMS

PIANO

GUITAR

fill guitar

BASS

Detailed description of the musical score: The score is for a piece in G major and 4/4 time, starting at measure 62. The MELODY part is written in a treble clef with a key signature of one sharp (F#). It begins with a quarter note G4, followed by eighth notes A4, B4, and C5, then a triplet of eighth notes (D5, E5, F#5), and finally a half note G4. The DRUMS part is on a standard drum set, showing a pattern of quarter notes on the snare and bass drum, with some eighth notes and rests. The PIANO part is in grand staff (treble and bass clefs, key signature of one sharp). It has rests in the first measure and then plays chords in the second measure. The GUITAR part is in treble clef with a key signature of one sharp. It has rests in the first measure and then plays a series of chords and single notes in the second measure. The fill guitar part is in treble clef with a key signature of one sharp. It features a sixteenth-note triplet in the first measure, followed by a half note G4, and then a series of chords and single notes. The BASS part is in bass clef with a key signature of one sharp. It has rests in the first measure and then plays a half note G2 in the second measure.

64

MELODY

DRUMS

PIANO

GUITAR

fill guitar

BASS

66

MELODY

DRUMS

PIANO

GUITAR

fill guitar

BASS

68

MELODY

DRUMS

PIANO

GUITAR

fill guitar

BASS

Detailed description of the musical score for measures 68-71:

70

MELODY

DRUMS

PIANO

GUITAR

fill guitar

BASS

72

MELODY

DRUMS

PIANO

GUITAR

fill guitar

BASS

74

MELODY

DRUMS

PIANO

GUITAR

fill guitar

BASS

76

MELODY

DRUMS

PIANO

GUITAR

fill guitar

BASS

78

MELODY

DRUMS

PIANO

GUITAR

fill guitar

BASS

80

MELODY

DRUMS

PIANO

GUITAR

fill guitar

BASS

Detailed description of the musical score for page 38, measures 80-83:

82

MELODY

DRUMS

PIANO

GUITAR

fill guitar

BASS

84

MELODY

DRUMS

PIANO

GUITAR

fill guitar

BASS

86

MELODY

DRUMS

fill guitar

88

MELODY

DRUMS

PIANO

GUITAR

fill guitar

MELODY

Ronnie Milsap - Snap Your Fingers

♩ = 107,999916

2 3

10

16

22

28

34

40

45

50

56

ARRANGED BY DICK ANDERSON

V.S.

MELODY

61

66

72

76

80

84

DRUMS

Ronnie Milsap - Snap Your Fingers

♩ = 107,999916

6

11

16

21

26

31

36

41

46

ARRANGED BY DICK ANDERSON

V.S.

DRUMS

51

56

61

66

71

76

81

86

PIANO

Ronnie Milsap - Snap Your Fingers

♩ = 107,999916

9

12

16

20

24

ARRANGED BY DICK ANDERSON

V.S.

27

31

35

38

41

44

48

51

55

58

60

63

66

70

73

77

81

84

6

6

GUITAR

Ronnie Milsap - Snap Your Fingers

♩ = 107,999916

2 3

9

13

16

19

22

25

28

31

34

ARRANGED BY DICK ANDERSON

V.S.

37

39

42

45

48

51

55

58

61

65

68

71

74

77

80

83

fill guitar

# Ronnie Milsap - Snap Your Fingers

♩ = 107,999916

6

12

19

25

31

37

39

ARRANGED BY DICK ANDERSON

86

3

BASS

Ronnie Milsap - Snap Your Fingers

♩ = 107,999916

3 3

11

17

23

30

36

42

47

53

58

ARRANGED BY DICK ANDERSON

2

BASS

63

70

76

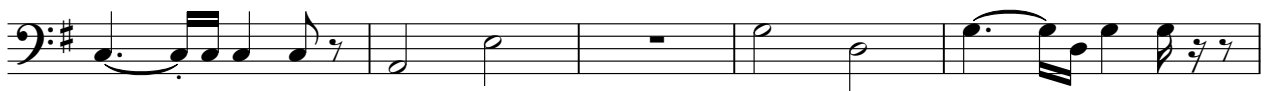

81

