

Ronnie Shannon - I NEVER LOVED A MAN (THE WAY I LOVE YOU)

♩ = 90,000092

Melody  
Sax  
Drums  
Guitar  
Bass  
Keyboard 2  
Keyboard 1  
Keyboard 3  
Brass  
Vocals

♩ = 90,000092

Melody  
Drums  
Bass  
Keyboard 2  
Keyboard 1

11

Melody  
Sax  
Drums  
Bass  
Keyboard 2  
Keyboard 1  
Keyboard 3  
Brass

13

Melody  
Sax  
Drums  
Bass  
Keyboard 2  
Keyboard 1  
Keyboard 3  
Brass

19

Melody

Drums

Guitar

Bass

Keyboard 2

Keyboard 1

21

Melody

Drums

Guitar

Bass

Keyboard 2

Keyboard 1

Keyboard 3

23

Melody

Drums

Guitar

Bass

Keyboard 2

Keyboard 1

Keyboard 3

25

Melody

Drums

Guitar

Bass

Keyboard 2

Keyboard 1

Keyboard 3

27

Melody

Drums

Guitar

Bass

Keyboard 2

Keyboard 1

Keyboard 3

29

Melody

Sax

Drums

Guitar

Bass

Keyboard 2

Keyboard 1

Keyboard 3

Brass

Vocals

32

Melody  
Sax  
Drums  
Guitar  
Bass  
Keyboard 2  
Keyboard 1  
Brass

34

Melody  
Sax  
Drums  
Guitar  
Bass  
Keyboard 2  
Keyboard 1  
Brass

36

37

38

Melody

Sax

Drums

Guitar

Bass

Keyboard 2

Keyboard 1

Brass

40

Melody

Sax

Drums

Guitar

Bass

Keyboard 2

Keyboard 1

Brass

42

Melody

Sax

Drums

Guitar

Bass

Keyboard 2

Keyboard 1

Brass

44

Sax

Drums

Guitar

Bass

Keyboard 2

Keyboard 1

Brass

Ronnie Shannon - I NEVER LOVED A MAN (THE WAY

Melody

♩ = 90,000092

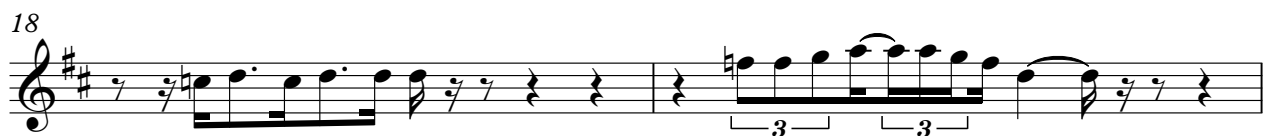
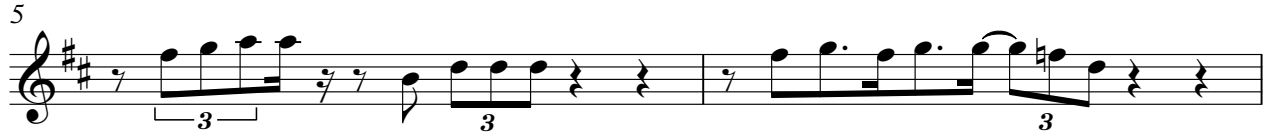

V.S.

# Ronnie Shannon - I NEVER LOVED A MAN (THE WAY

## Drums

♩ = 90,000092

4

6

8

10

12

14

17

19

21

V.S.

Drums

Drums

38

40

42

44

Ronnie Shannon - I NEVER LOVED A MAN (THE WAY

Guitar

♩ = 90,000092

16

20

24

27

2

32

34

36

40

42

44

Ronnie Shannon - I NEVER LOVED A MAN (THE WAY

Bass

♩ = 90,000092

V.S.

25

28

31

34

36

38

40

42

44

Ronnie Shannon - I NEVER LOVED A MAN (THE WAY

Keyboard 2

$\% - \text{♩} = 90,000092$

3 6

3 6

6

12 3 6

14

17 3

19 3 6

21 3 3

V.S.

23

3

25

27

3

6

3

29

6

3

6

3

32

6

6

6

6

3

34

6

6

6

6

6

36

6

6

6

6

38

39

40

42

44

%+

Ronnie Shannon - I NEVER LOVED A MAN (THE WAY

Keyboard 1

♩ = 90,000092

4

6

8

10

12

V.S.

14

17

19

21

23

25

Detailed description of the musical score: The score is for a single keyboard instrument, likely a piano. It consists of six systems of two staves each (treble and bass clef). The key signature is one flat (B-flat), and the time signature is 3/4. The piece is characterized by intricate rhythmic patterns, including frequent triplets and sixteenth-note runs. The first four systems (measures 14-20) show a steady flow of triplets in the right hand, while the left hand plays a more rhythmic accompaniment. The fifth system (measures 21-22) introduces a more complex texture with sixteenth-note patterns in the right hand and a more active left hand. The final system (measures 23-25) continues the complex texture with dense sixteenth-note passages in both hands.

27

29

33

36

38

40

V.S.

42

44

Keyboard 3

Ronnie Shannon - I NEVER LOVED A MAN (THE WAY

$\% - \text{♩} = 90,000092$

6

11

16

6

26

29

$\% +$

16

Ronnie Shannon - I NEVER LOVED A MAN (THE WAY

Brass

♩ = 90,000092

10

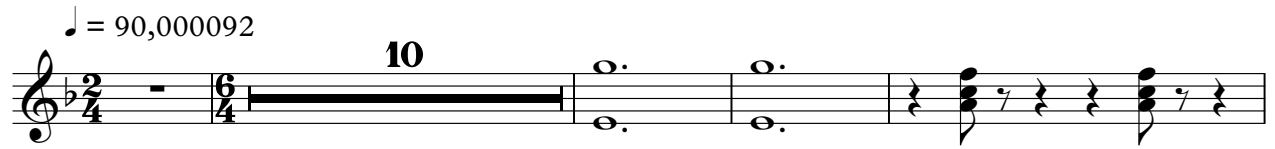

15

13

31

36

39

42

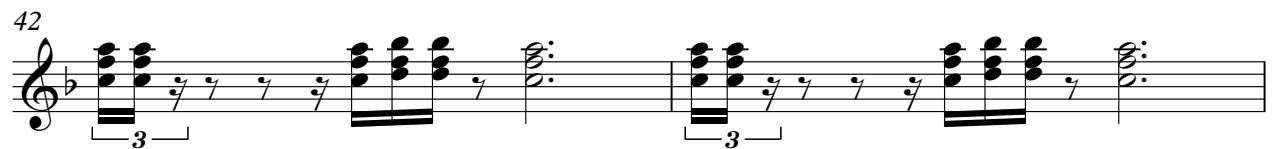

44

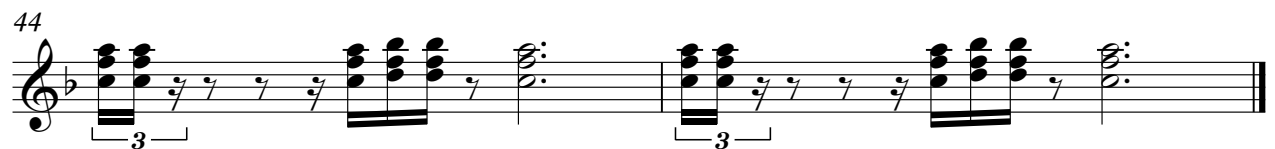

Vocals

Ronnie Shannon - I NEVER LOVED A MAN (THE WAY

♩ = 90,000092

**13**

**16**

**11**

**29**

**31**

**14**
